



CITY OF PORTLAND  
Planning and Urban Development Department

MEMORANDUM

10 Jan 97  
8:45 AM

To: Bill Bray }  
Todd Meekle } DPW

From: Sam Hoffses } Inspection  
Kevin Carroll } Services

We have rec'd the final information that we required in order to allow the Amata house to be moved from Allen Ave to #168 Curtis Rd -

Also attached is the verification on foundation setbacks signed by E. Lawrence,  
PLS #2189

Kevin Carroll

WAGNER  
CEASED

FIN. BASEMENT FL = 104.5'  
SILL ELEV 111.5' ±  
FIN 1ST FLOOR 112.5' ±  
SEE L-1  
12.23.96 FOR  
DIMENSION AT  
EASEMENT LINE

WILFRED NOW OR FORMERLY  
GAGNON  
CARD. 6740-137

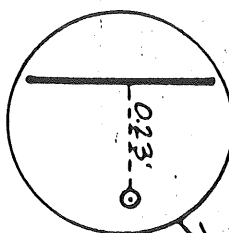

1" IRON PIPE  
FOUND  
FLUSH

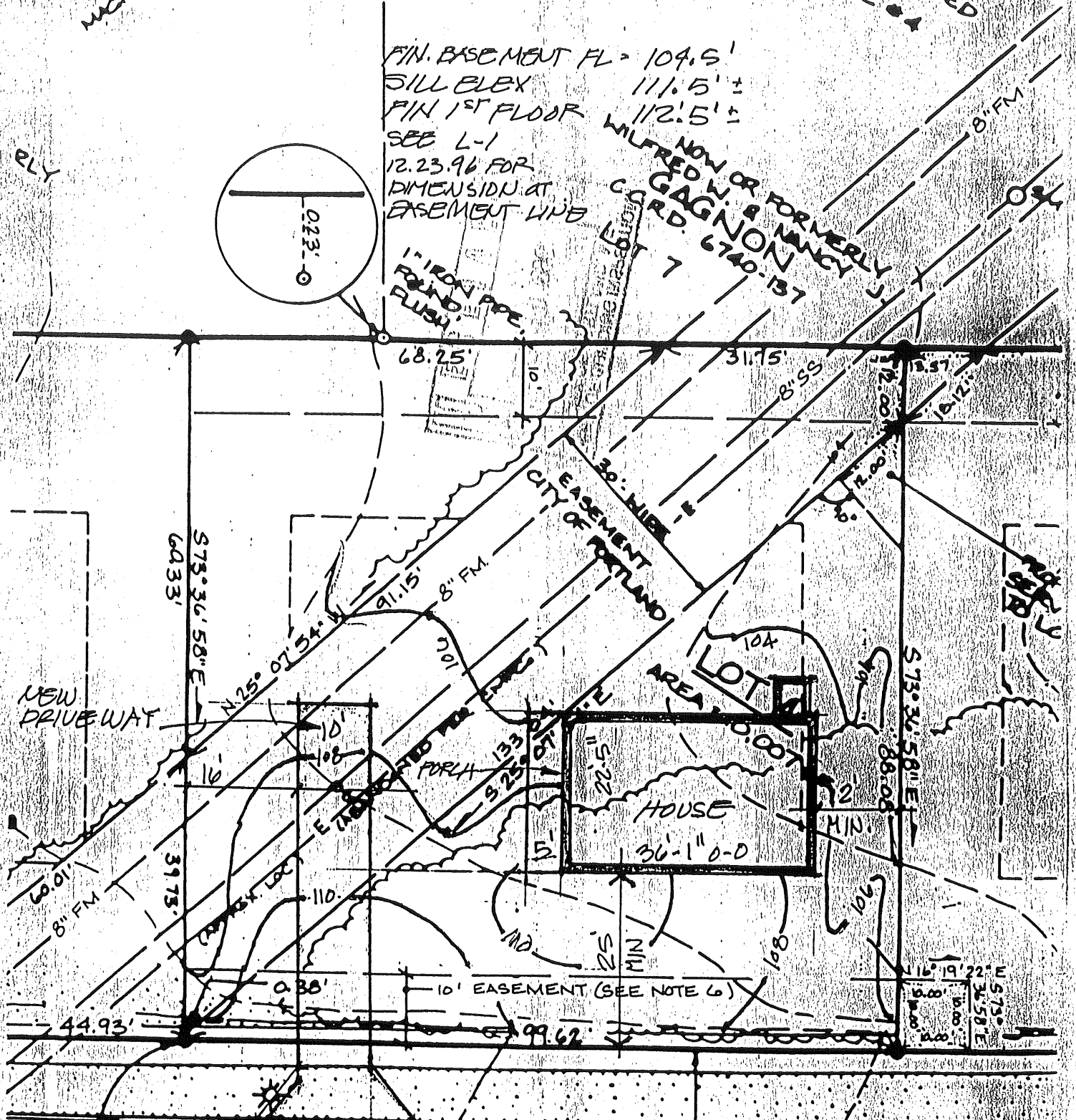

NEW DRIVEWAY

HOUSE

PERMIT ISSUED  
WITH REQUIREMENTS

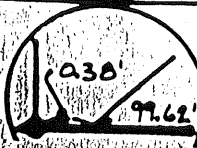

NOTE: SEE SECOND AMENDED RECORDING PLAT 1"=20' 4.13.95



LAND USE CONSULTANTS, INC.  
Land Planners \* Engineers \* Surveyors  
966 Riverside Street Portland, Maine 04103  
207-878-3313

- ▶ PREPARED FOR: ROD PERUBE
- ▶ SCALE: 1"=20'
- ▶ DATE: 12.23.96

- ▶ TITLE: SCHEMATIC GRADING
- ▶ PERMIT ISSUED WITH REQUIREMENTS
- ▶ JOB #: 2718.4
- ▶ EXHIBIT #: 1-7