

SP

© COPYRIGHT 2005
SP GRAPHIC SYSTEMS
1000 BROADWAY
PORTLAND, ME 04102
TEL: 603.761.1111

DATE	BY
SCALE	REV.

SITE PLAN
DRAWINGS THIS SHEET

PLANS FOR
JOE GUIMOND
52 STURDIVANT DRIVE PORTLAND ME 04103

NOTE:
CONTRACTORS MUST
VERIFY TYPES AND SIZES
OF MATERIALS SHOWN
FOR CODE COMPLIANCE

HUTCHINS
DRAFTING & DESIGN
215 ST. JOHN STREET PORTLAND MAINE 04102
207.409.0099

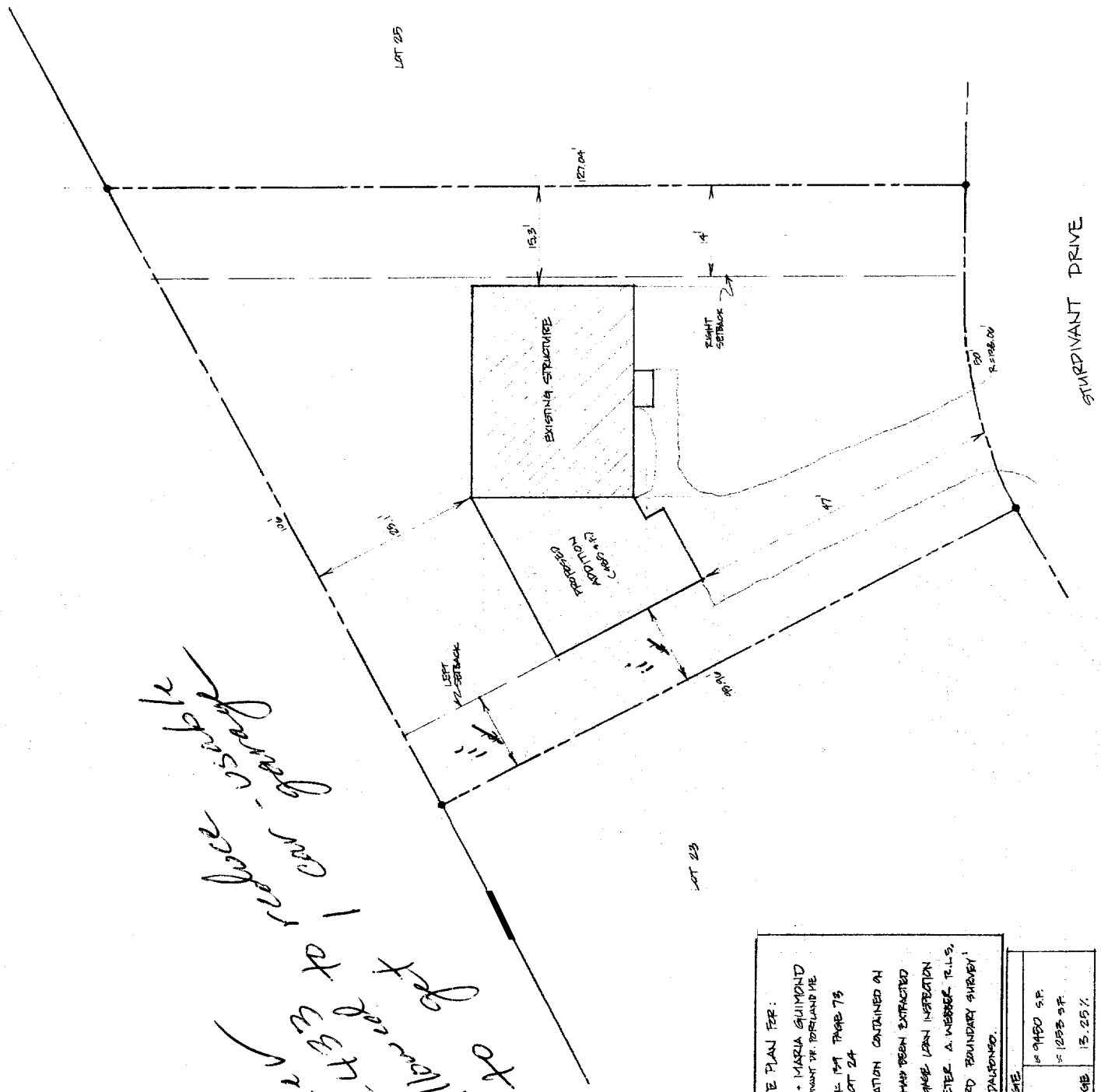
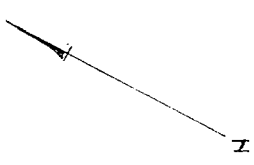
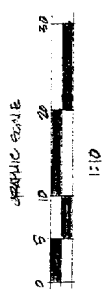

*OK
14-433
Under
to get
Allowed at
Francis
Hutchins*

SITE PLAN FOR:
JOSEPH + MARIA GUIMOND
52 STURDIVANT DR. PORTLAND ME
PLAN BOOK #47 PAGE 79
LOT 24
THE INFORMATION CONTAINED IN
THIS PLAN HAS BEEN EXTRACTED
FROM 'MORNING STAR INSPECTION
PLAN' BY PETER A. WEBBER T.L.S.
AND 'STANDARD BOUNDARY SURVEY'
BY DANIEL DALTON.

LOT COVERAGE	
LOT	9,480 SF
BUILDING	1,023 SF
% OF COVERAGE	13.25%

DEPT. OF BUILDING INSPECTION
CITY OF PORTLAND, ME
OCT 27 2005
RECEIVED

DATE	BY
SCALE	REV

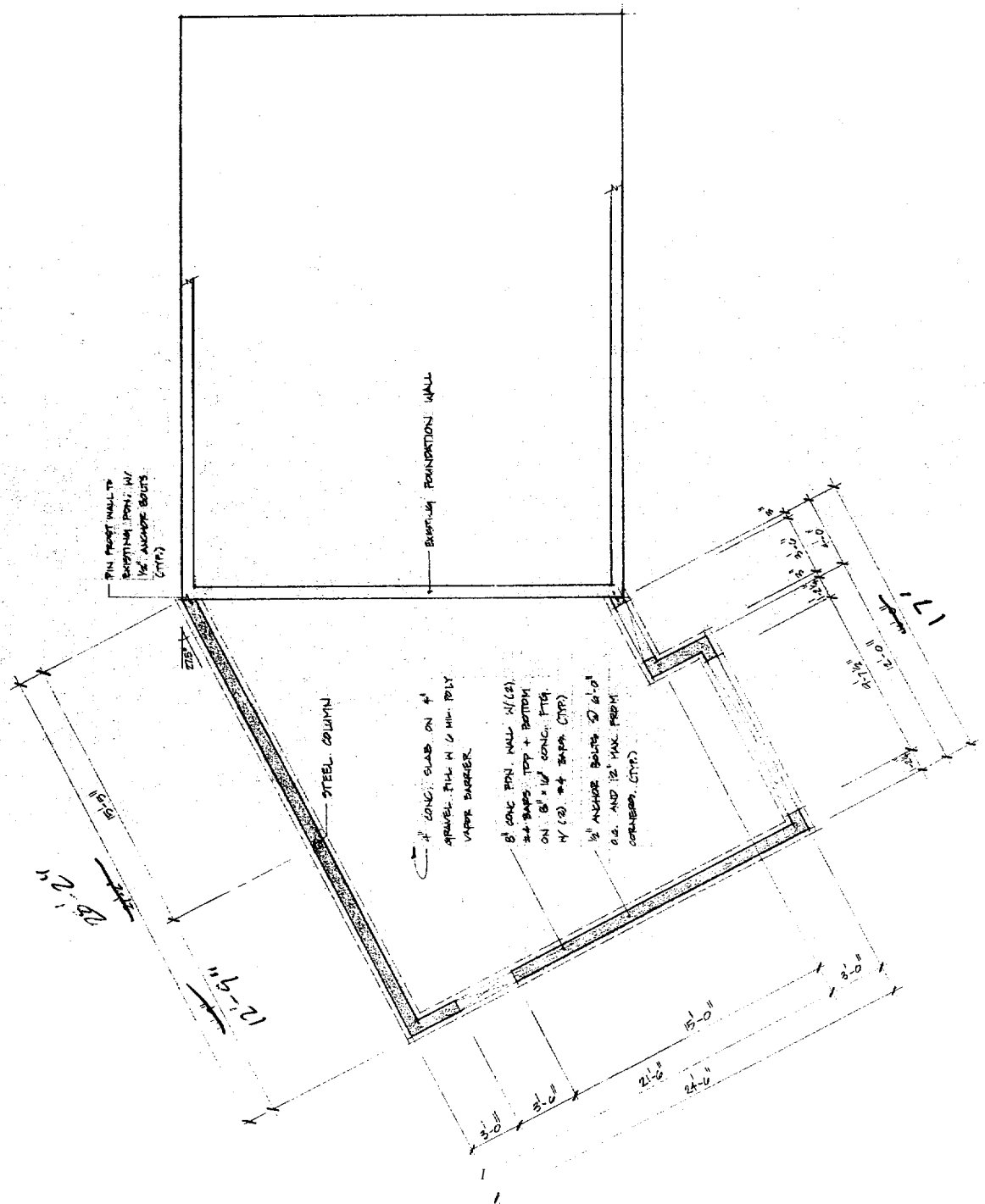

DEPT. OF BUILDING INSPECTION
CITY OF PORTLAND, ME

OCT 27 2005

RECEIVED

6 LOWLAND STREET, 4TH FLOOR, PORTLAND, ME 04103
MICHAEL F HUTCHINS
DRAFTING & DESIGN

NOTE:
 CONTRACTOR MUST
 VERIFY TYPED DIMENSIONS
 OF MATERIALS SHOWN
 FOR CODE COMPLIANCE

PLANS FOR:
JOE GUIMOND
 PORTLAND ME 04103

GARAGE PLAN
 DRAWINGS THIS SHEET

DATE	BY	SCALE	REV

A2

© COPYRIGHT 2005
 PORTLAND, ME 04103

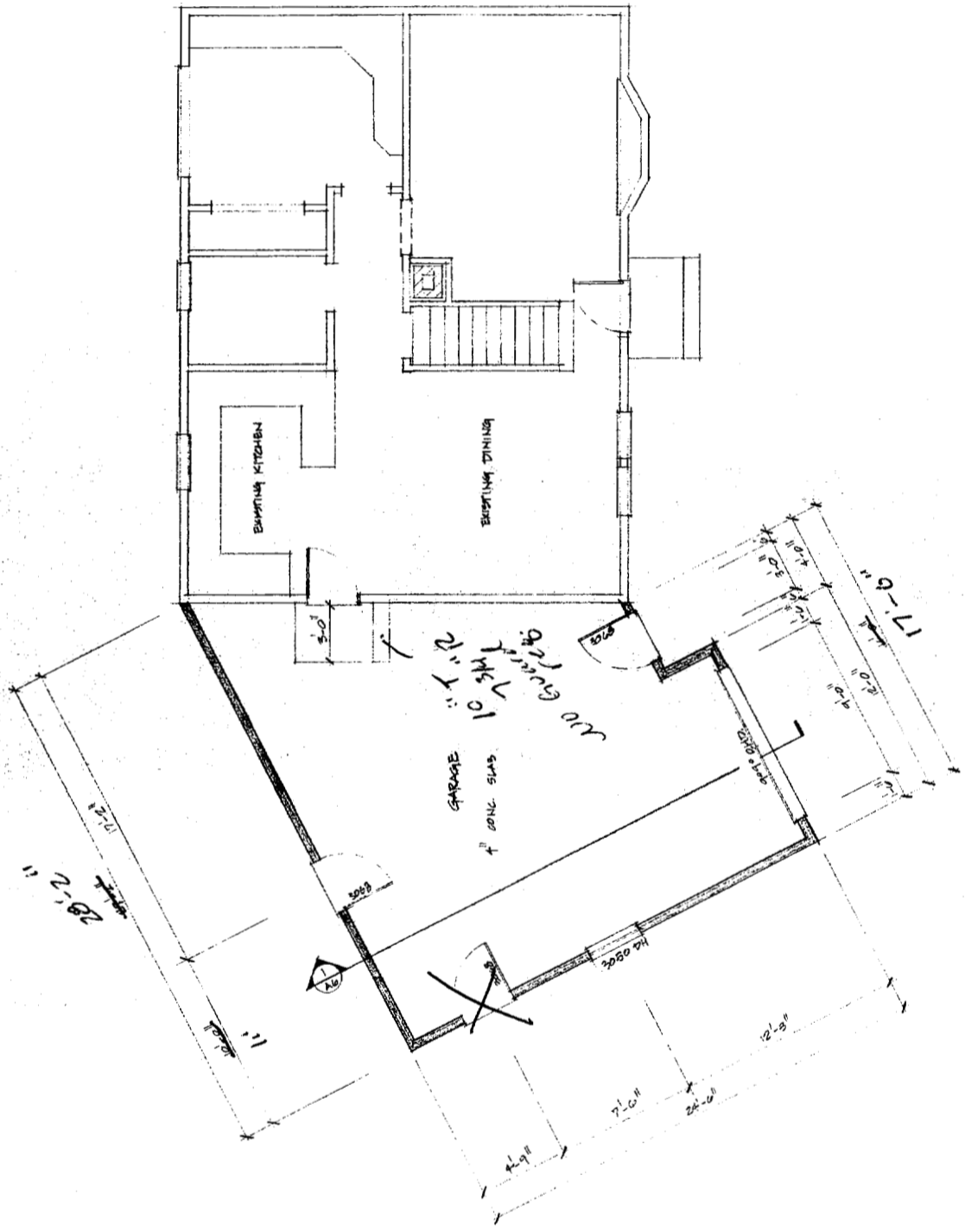

DEPT. OF BUILDING INSPECTION
 CITY OF PORTLAND, ME
 OCT 27 2005
RECEIVED

DATE	BY	SCALE	REV

A4

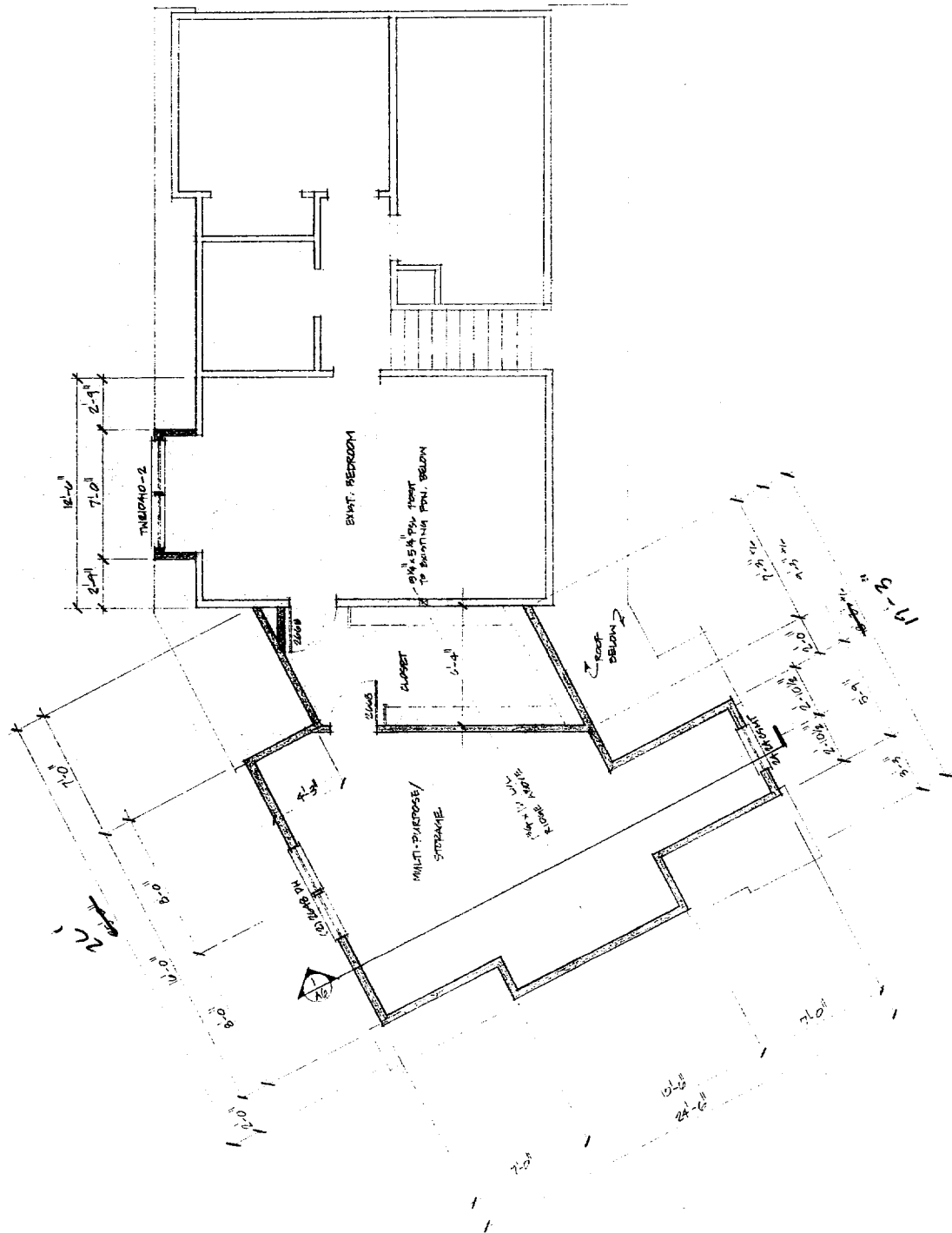

DEPT. OF BUILDING INSPECTION
 CITY OF PORTLAND, ME
 OCT 27 2005
RECEIVED

6 LOMBARD STREET APT 4 SOUTH PORTLAND MAINE 04106
207.499.0099
**MICHAEL F HUTCHINS
DRAFTING & DESIGN**

NOTE:
CONTRACTORS MUST
VERIFY TYPES AND SIZES
OF MATERIALS SHOWN
FOR CODE COMPLIANCE

PLANS FOR:
JOE GUMOND
PORTLAND ME 04103

DRAWINGS THIS SHEET
**SECOND FLOOR
FRAMING PLAN**

DATE	BY	SCALE	REV.

A3

© COPYRIGHT 2005
REPRODUCTION OR SALE OF THIS
DRAWING WITHOUT THE
WRITTEN PERMISSION OF THE
DRAWING FIRM IS PROHIBITED

NOTE ALL HEADERS TO BE
3" X 10" U.N.O.

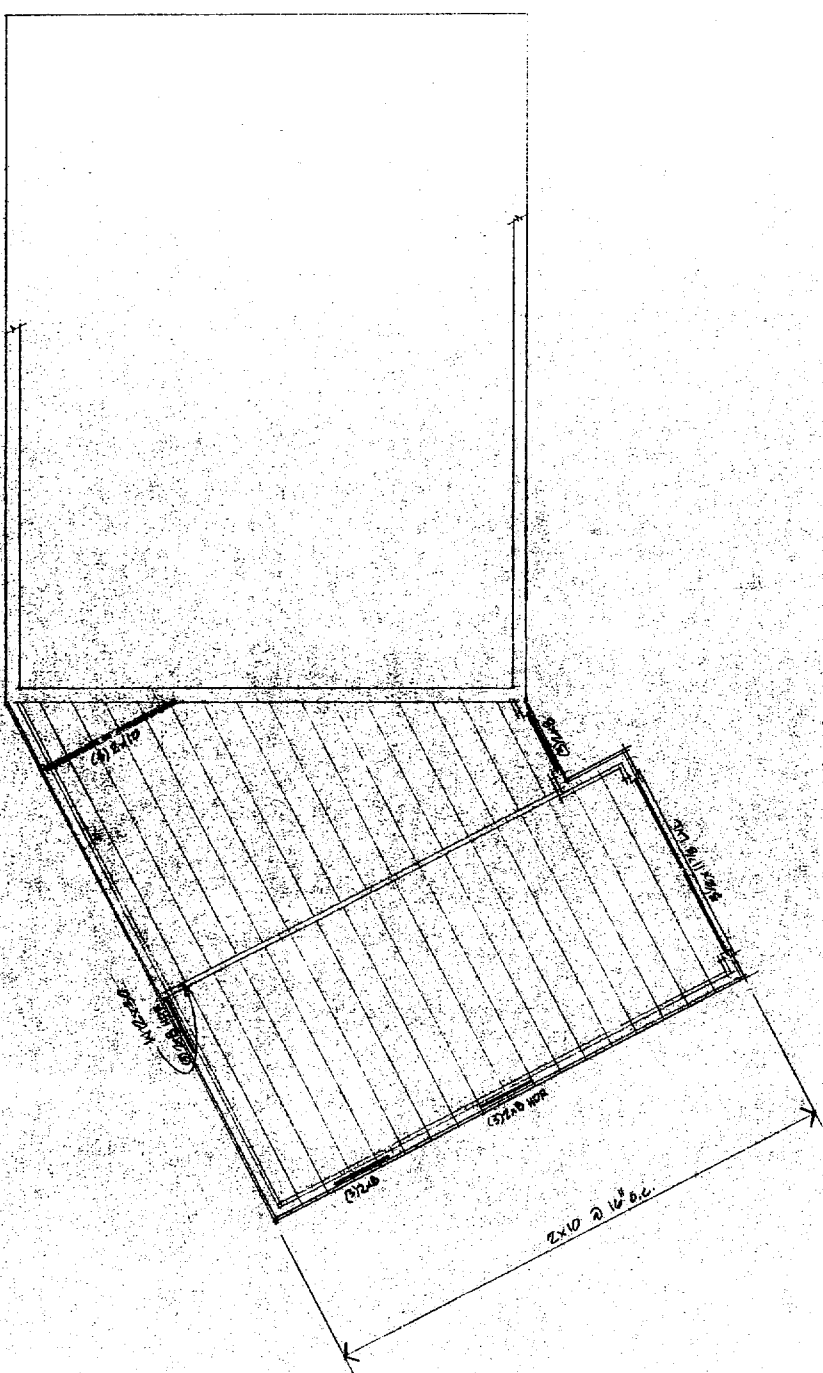

DEPT. OF BUILDING INSPECTION
CITY OF PORTLAND, ME
OCT 27 2005
RECEIVED

DATE	BY	SCALE	REV.

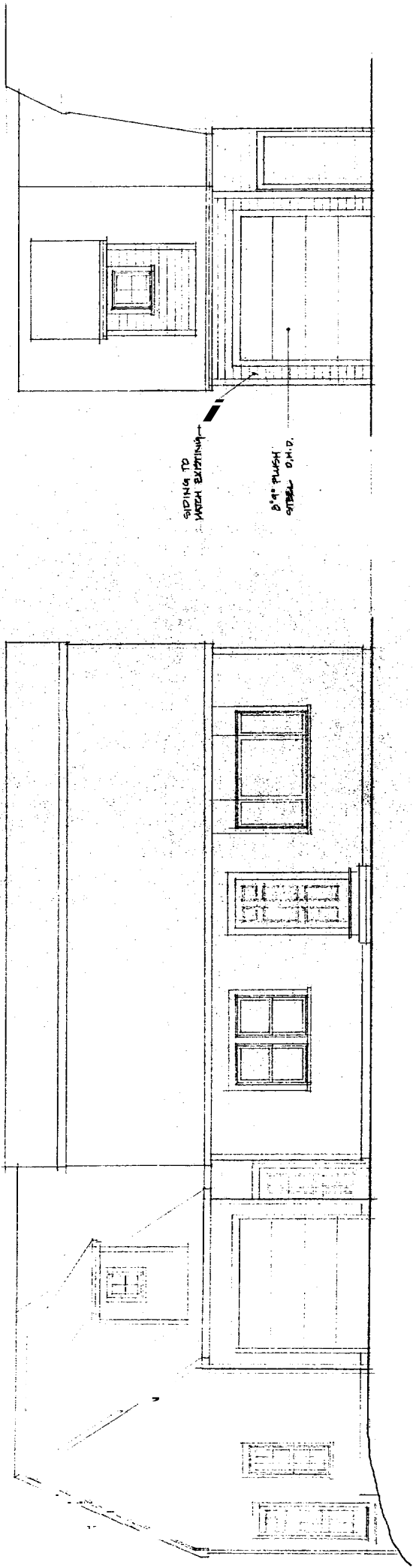

FRONT ELEVATION

FRONT ELEVATION - MAIN STRUCTURE

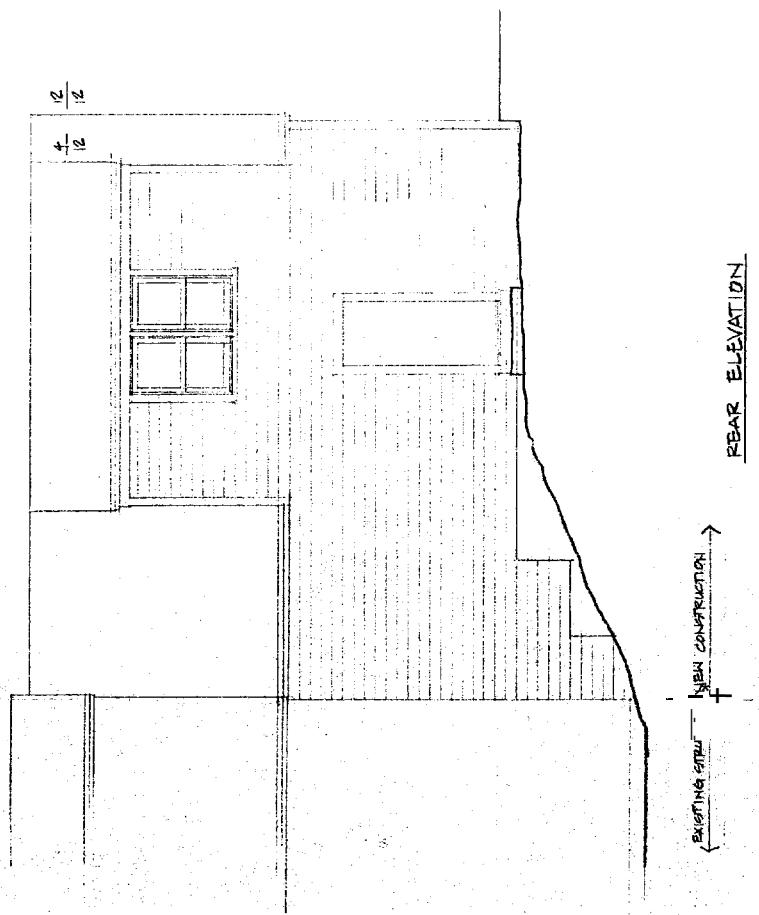

REAR ELEVATION

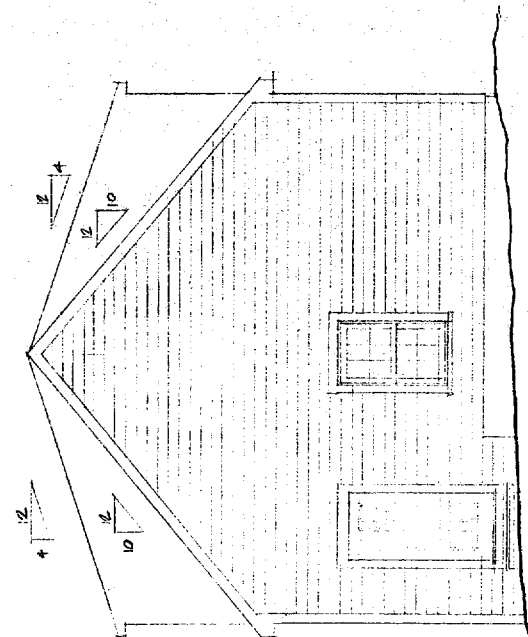

LEFT ELEVATION

DEPT. OF BUILDING INSPECTION
 CITY OF PORTLAND, ME
 OCT 27 2005
RECEIVED

DATE	BY
SCALE	REV.

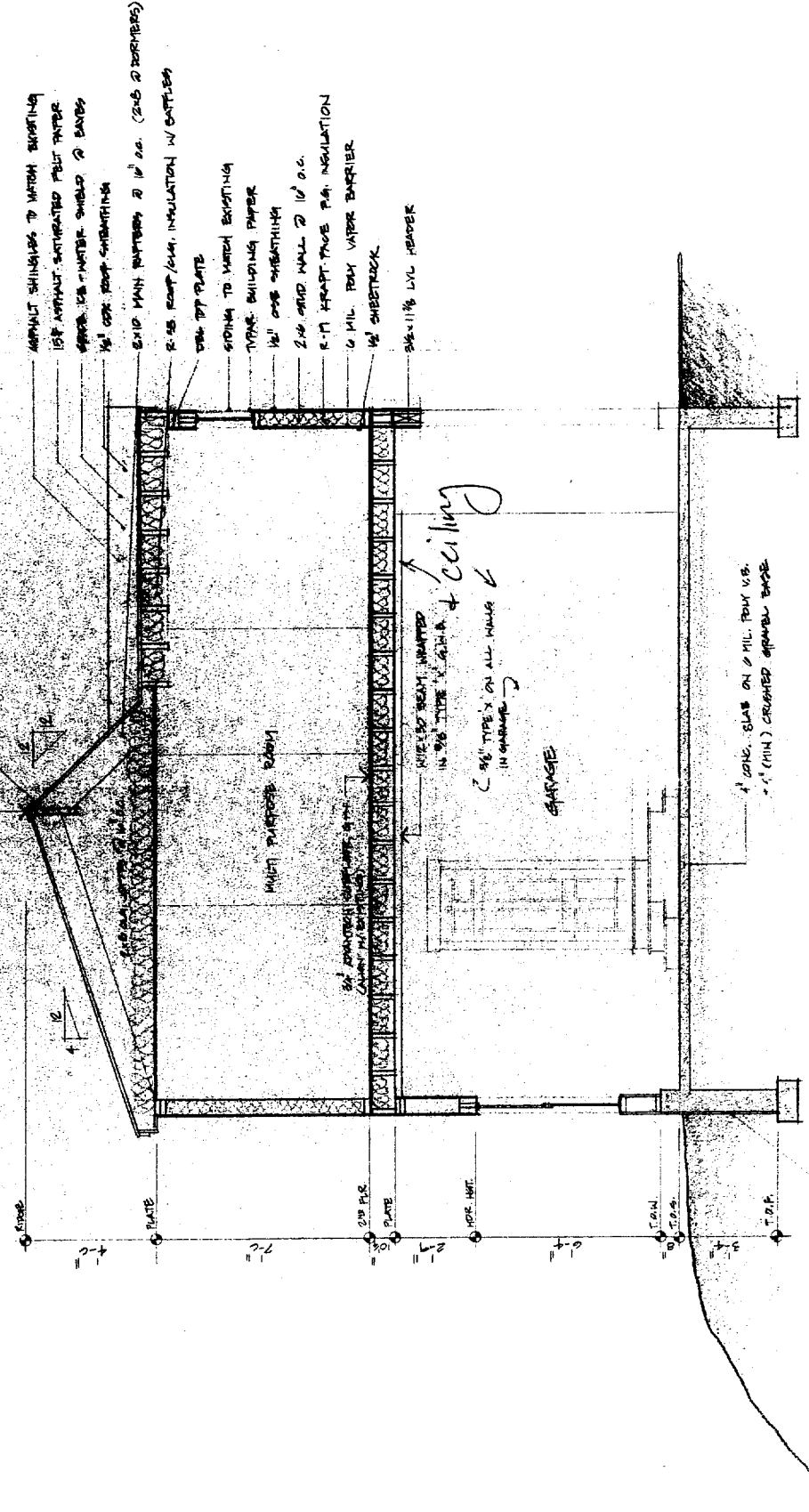

1 BUILDING SECTION
 3/8" = 1'-0"

DEPT. OF BUILDING INSPECTION
 CITY OF PORTLAND, ME
 03 27 2005
RECEIVED

PRODUCE REPRESENTATION
 @ EXT. OF FOUND. WALL