

DEPT. OF BUILDING INSPECTION
 CITY OF PORTLAND, ME
 RECEIVED
 OCT 27 2005

OK Under 14-433 Allowed to get to 1st floor garage - possibly

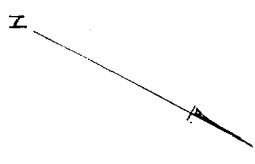
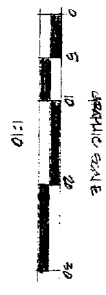
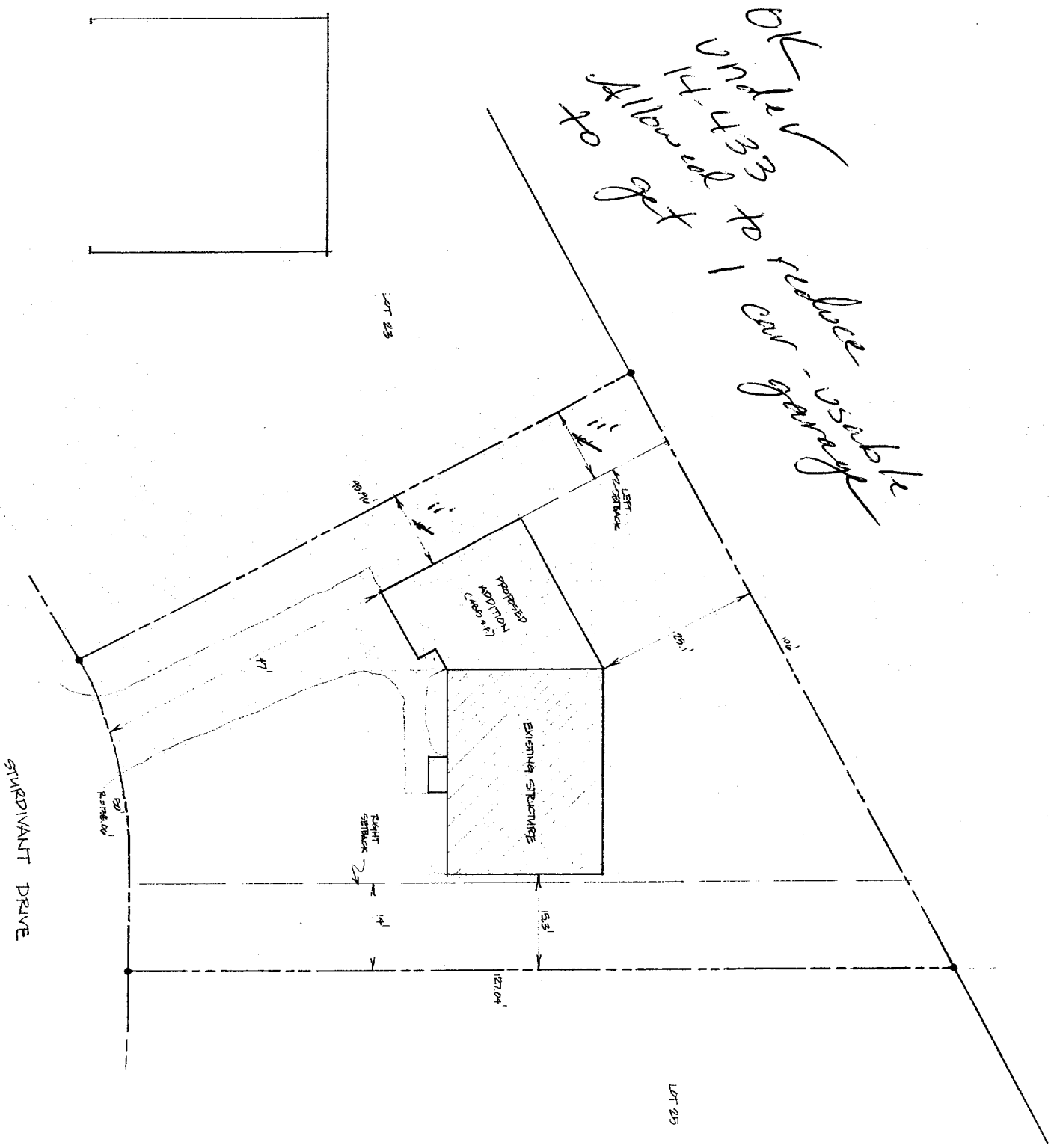

SITE PLAN

DATE	BY
SCALE	REV.

SP

© COPYRIGHT 2005
 SP CONSULTANTS
 215 ST JOHN STREET PORTLAND MAINE 04102
 207.409.0009

215 ST JOHN STREET PORTLAND MAINE 04102
 207.409.0009

OCT 27 2005

RECEIVED

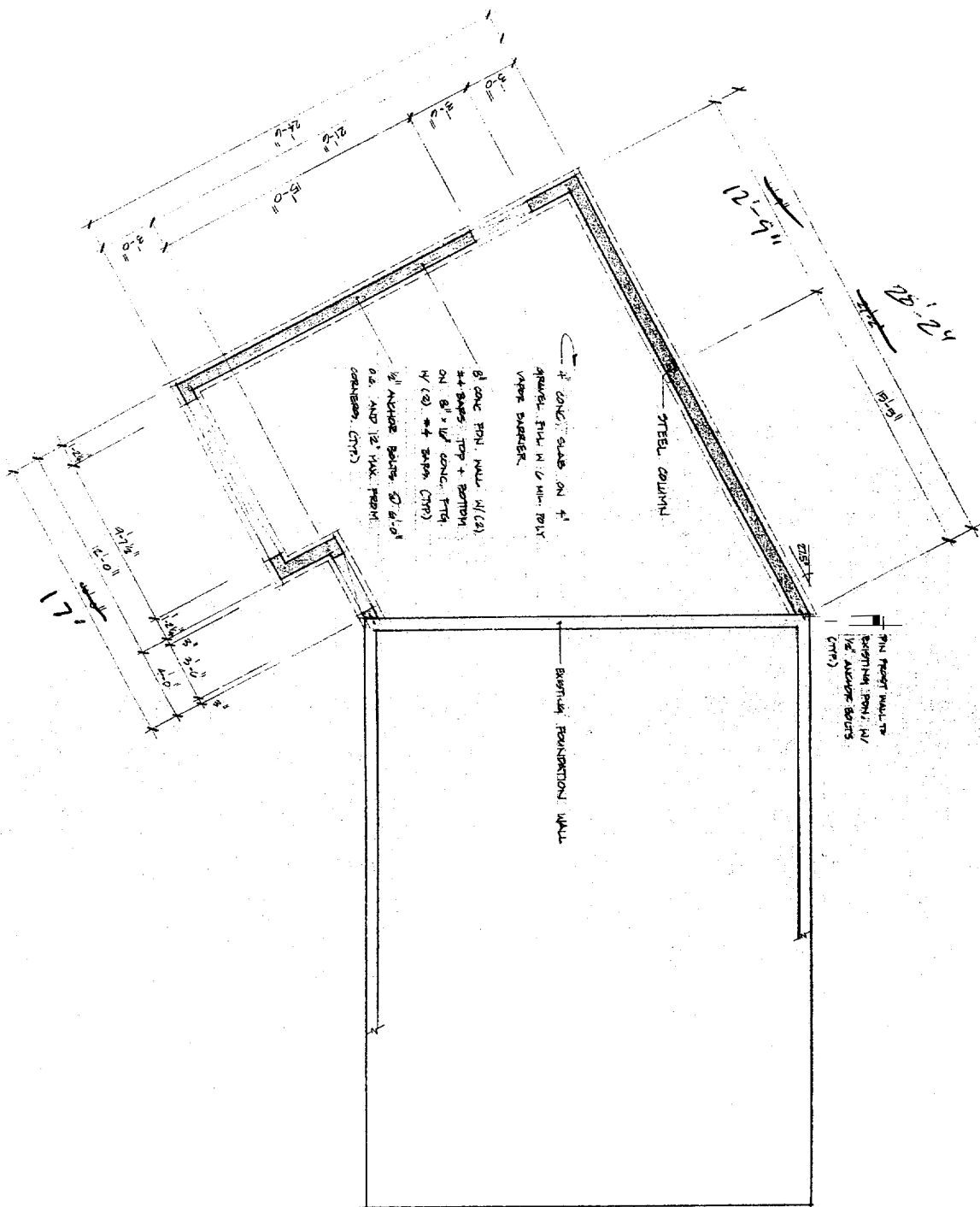

4" CONC. SLAB ON 4"
 GRAVEL FILL IN 1/2" DIA. REIN.
 VAPOR BARRIER.
 8" CONC. FOU. WALL W/ (2) 1"
 #4 BARS TOP + BOTTOM
 ON 8" x 12" CONC. FTG.
 W/ (2) #4 BARS (TOP)
 & (2) #4 BARS (BOT)
 1/2" VAPOR BARRIER ON 4" x 6" x 8" AND 12" DIA. PIPES (CONCRETE) (CMU)

FIN. FLOOR FINISH TO
 BOTTOM OF SLAB. W/ 1/2"
 DIA. ANCHOR BOLTS (CMU)

STEEL COLUMN

FOUNDATION WALL

© COPYRIGHT 2005
 MICHAEL F HUTCHINS
 DRAFTING & DESIGN

A1

DATE	BY
SCALE	REV.

DRAWINGS THIS SHEET
FOUNDATION PLAN

PLANS FOR
JOE GUIMOND
 PORTLAND ME 04103

NOTE:
 CONTRACTORS MUST
 VERIFY TYPES AND SIZES
 OF MATERIALS SUPPLY
 FOR CODE COMPLIANCE.

**MICHAEL F HUTCHINS
 DRAFTING & DESIGN**
 8 LOMBARD STREET APT 434 PORTLAND, MAINE 04108
 207.489.0069

RECEIVED

OCT 27 2005

DEPT. OF BUILDING INSPECTION
CITY OF PORTLAND, ME

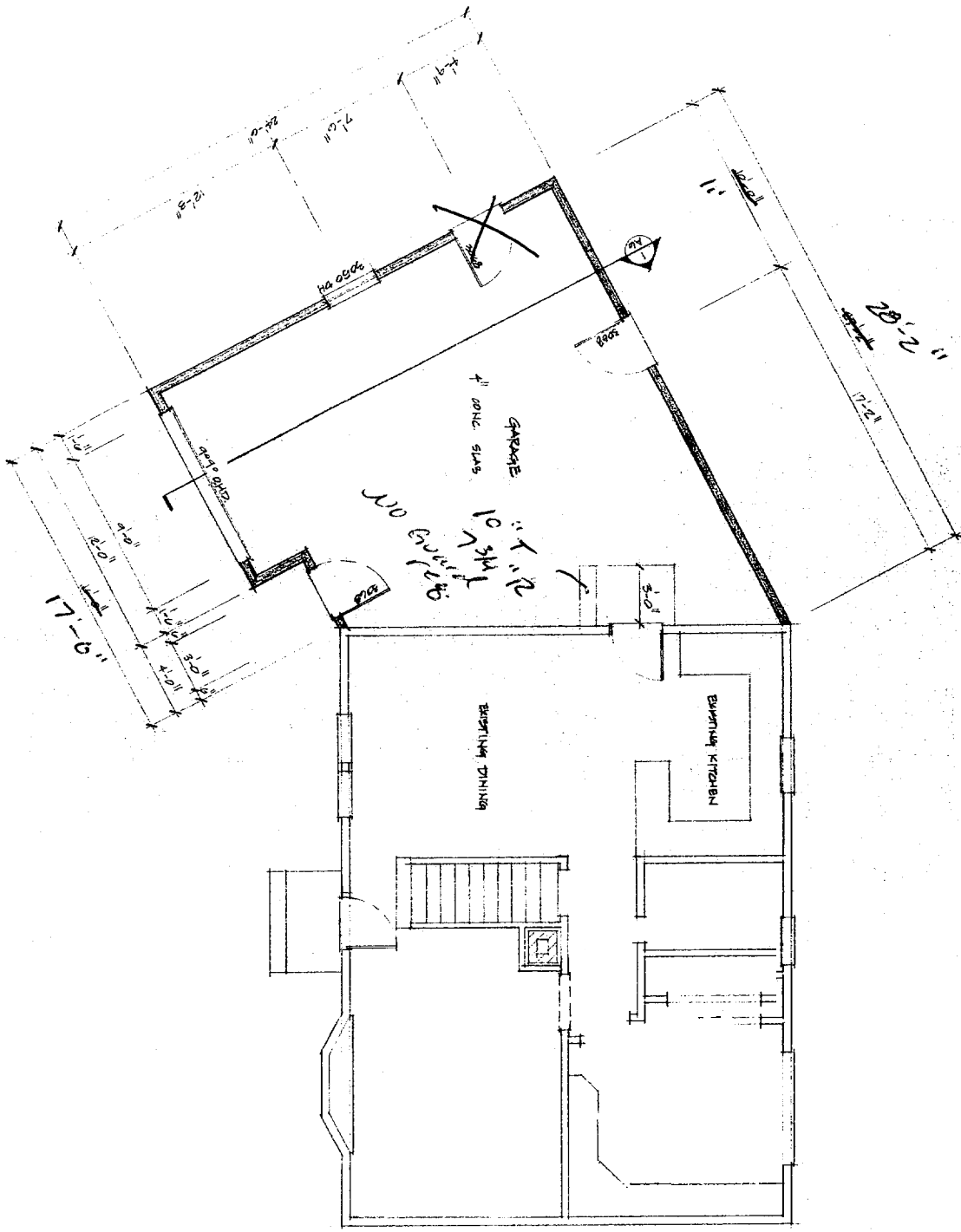

<p>A2</p>	<p>DRAWINGS THIS SHEET</p> <p>GARAGE PLAN</p>	<p>PLANS FOR:</p> <p>JOE GUIMOND</p> <p>PORTLAND ME 04103</p>	<p>NOTE:</p> <p>CONTRACTORS MUST VERIFY TYPES AND SIZES OF MATERIALS SHOWN FOR CODE COMPLIANCE</p>	<p>MICHAEL F HUTCHINS</p> <p>DRAFTING & DESIGN</p> <p>6 LOMBARD STREET APT 4 SOUTH PORTLAND ME 04106</p> <p>207 498 2888</p>								
	<table border="1" style="width: 100%; border-collapse: collapse;"> <tr> <td style="width: 50%;">DATE</td> <td style="width: 50%;">BY</td> </tr> <tr> <td> </td> <td> </td> </tr> <tr> <td>SCALE</td> <td>REV.</td> </tr> <tr> <td> </td> <td> </td> </tr> </table>	DATE	BY			SCALE	REV.					
DATE	BY											
SCALE	REV.											

DEPT. OF BUILDING INSPECTION
 CITY OF PORTLAND, ME
 OCT 27 2005
 RECEIVED

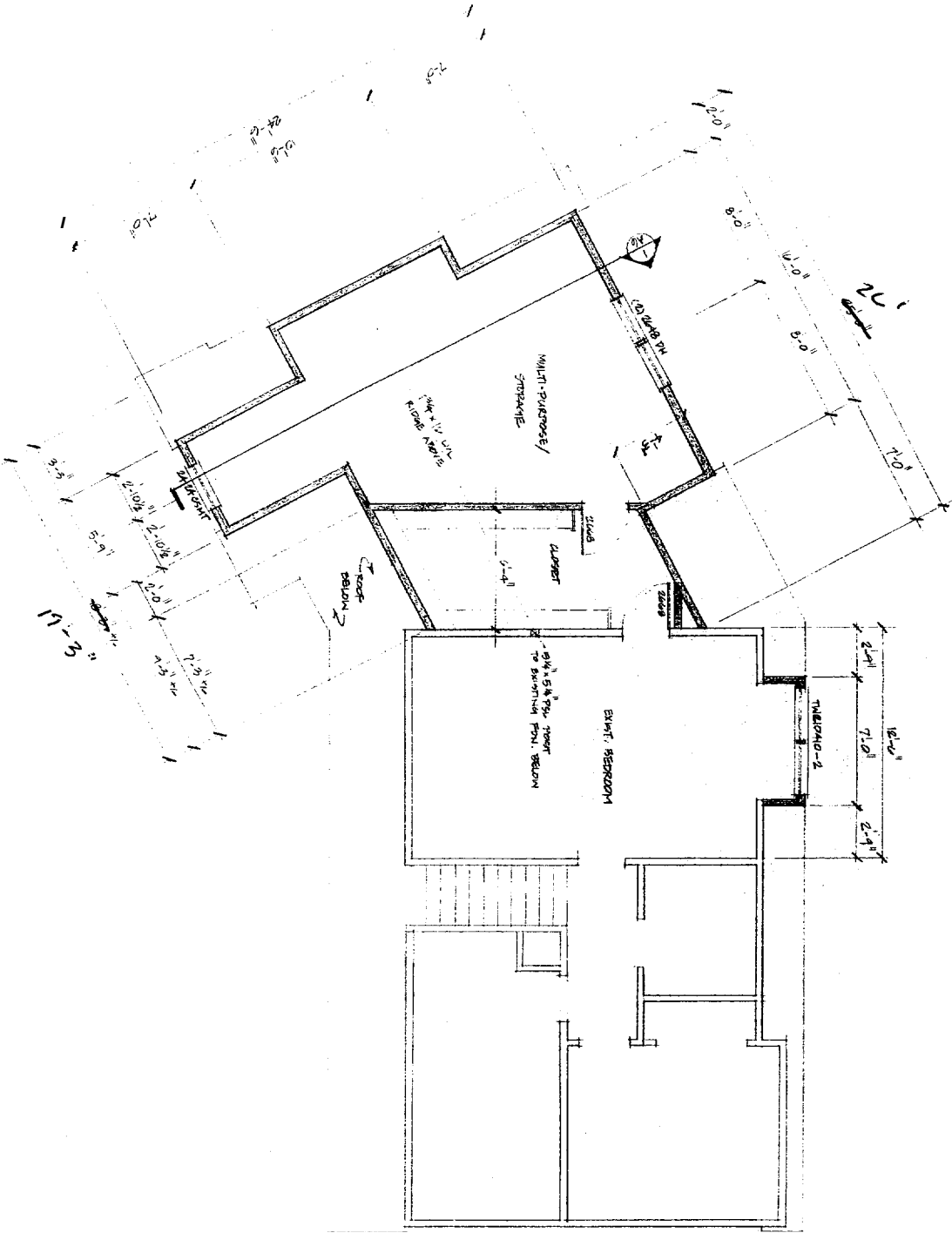

© COPYRIGHT 2005
 MICHAEL F HUTCHINS
 DRAFTING & DESIGN

A4

DATE	BY
SCALE	REV.

DRAWINGS THIS SHEET
SECOND FLOOR PLAN

PLANS FOR:
JOE GUIMOND
 PORTLAND ME 04103

NOTE:
 CONTRACTORS MUST
 VERIFY TYPES AND SIZES
 OF MATERIALS SHOWN
 FOR CODE COMPLIANCE

**MICHAEL F HUTCHINS
 DRAFTING & DESIGN**
 6 LOMBARD STREET APT 4 SOUTH PORTLAND MAINE 04106
 207.409.0009

RECEIVED

OCT 27 2005

DEPT. OF BUILDING INSPECTION
CITY OF PORTLAND, ME

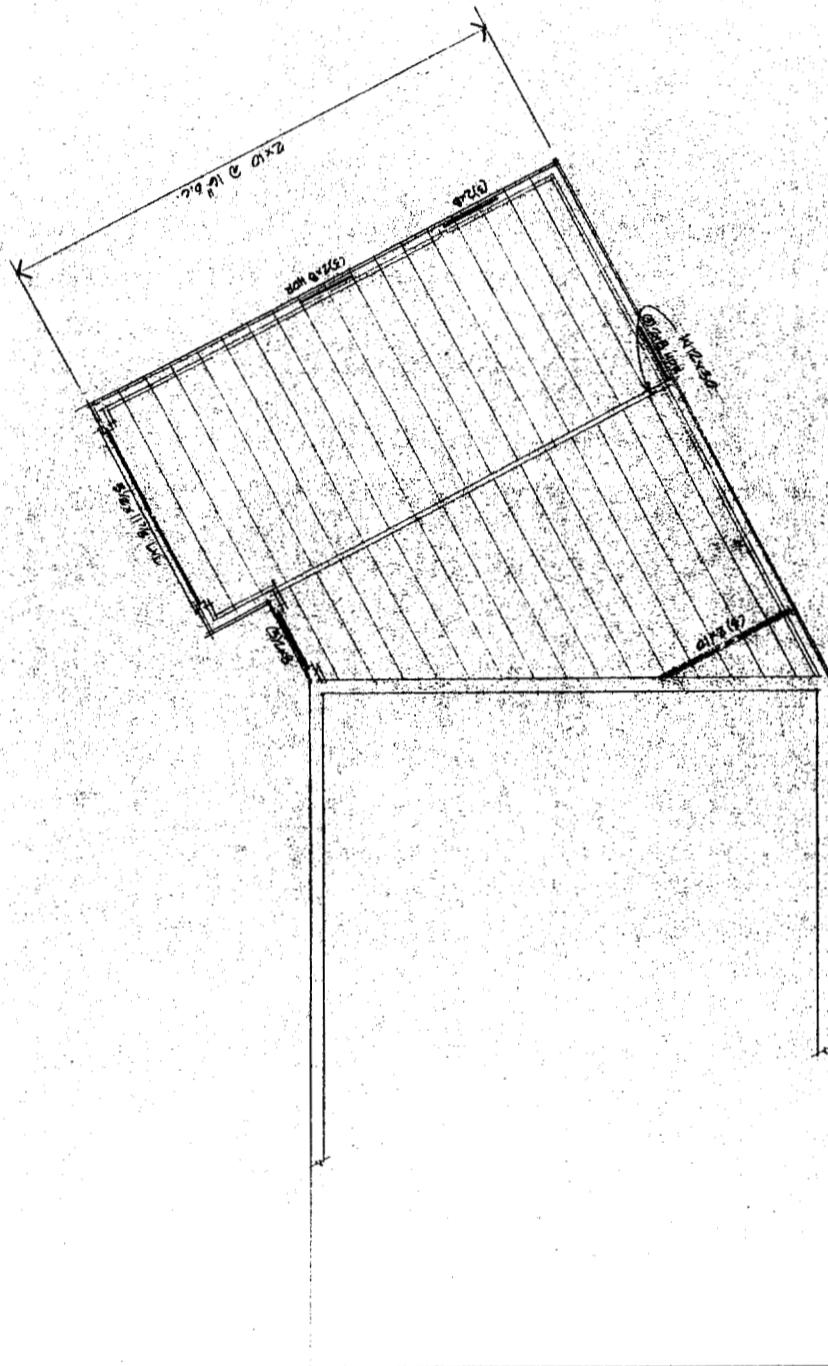

ALL DIMENSIONS TO BE
STAND UNLESS NOTED

© COPYRIGHT 2005
MICHAEL F HUTCHINS
DRAFTING & DESIGN
ALL RIGHTS RESERVED

A3

DATE	BY
SCALE	REV

DRAWINGS THIS SHEET
SECOND FLOOR FRAMING PLAN

PLANS FOR:
JOE GUIMOND
PORTLAND ME 04103

NOTE:
CONTRACTORS MUST
VERIFY TYPES AND SIZES
OF MATERIALS SHOWN
FOR CODE COMPLIANCE

**MICHAEL F HUTCHINS
DRAFTING & DESIGN**

6 LOMBARD STREET APT 4 SOUTH PORTLAND MAINE 04106
207.409.0009

DEPT. OF BUILDING INSPECTION
CITY OF PORTLAND, ME
OCT 27 2005
RECEIVED

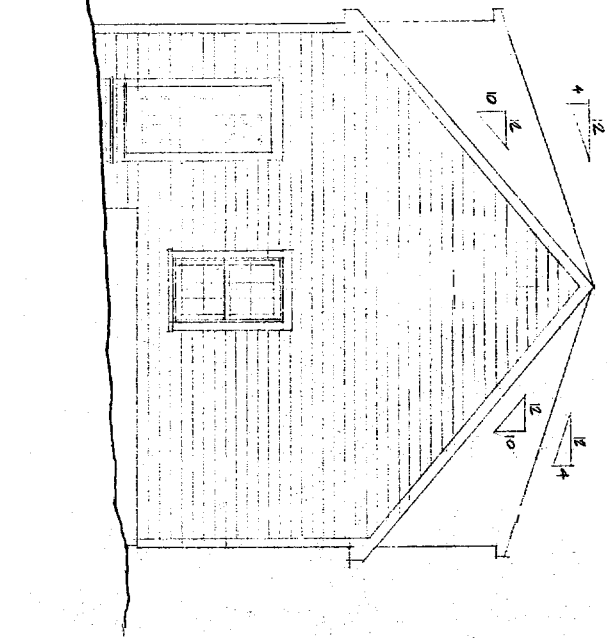

LEFT ELEVATION

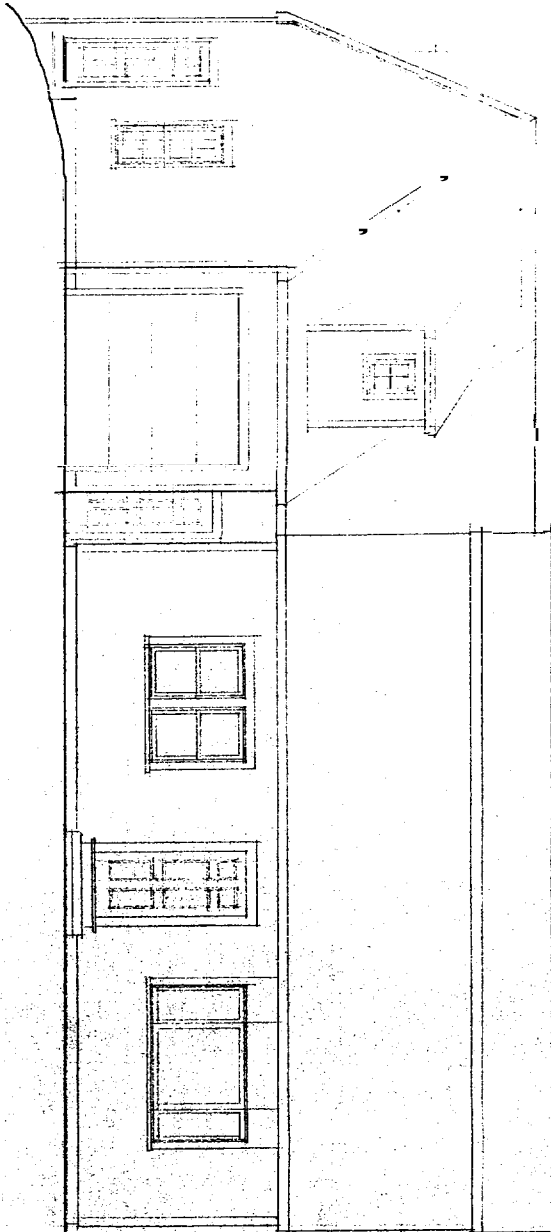

FRONT ELEVATION - MAIN STRUCTURE

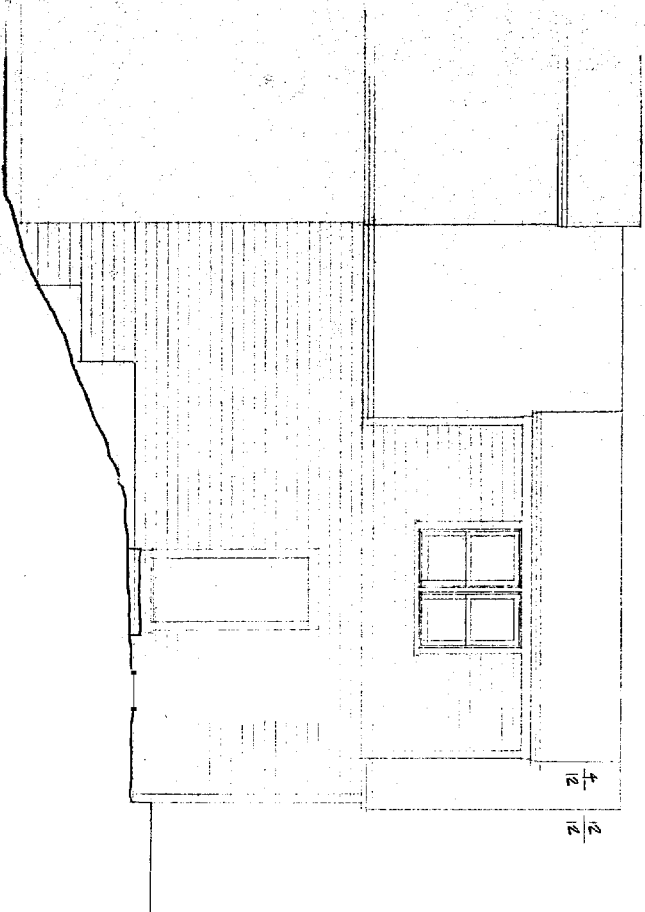

REAR ELEVATION

← EXISTING STRUCTURE NEW CONSTRUCTION →

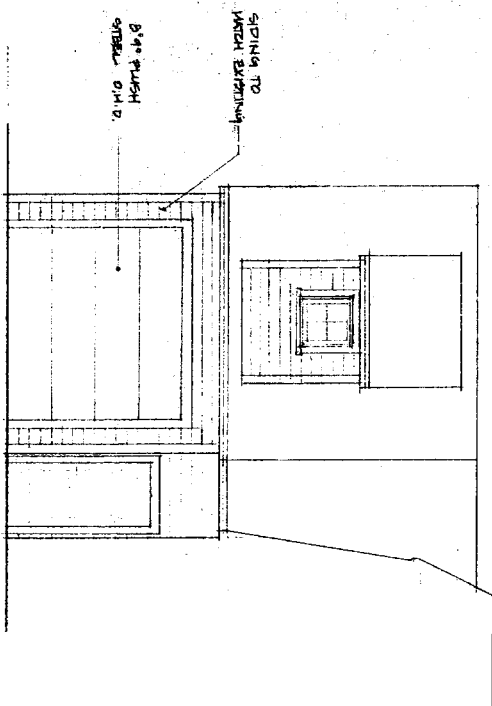

FRONT ELEVATION

	DRAWINGS THIS SHEET ELEVATIONS	PLANS FOR: JOE GUIMOND PORTLAND ME 04103	NOTE: CONTRACTORS MUST VERIFY TYPES AND SIZES OF MATERIALS SHOWN FOR CODE COMPLIANCE	MICHAEL F HUTCHINS DRAFTING & DESIGN 6 LOMBARD STREET APT 4 SOUTH PORTLAND MAINE 04106 207.408.0009								
	<table border="1"> <tr> <th>DATE</th> <th>BY</th> </tr> <tr> <td> </td> <td> </td> </tr> </table>	DATE	BY			<table border="1"> <tr> <th>SCALE</th> <th>REV.</th> </tr> <tr> <td> </td> <td> </td> </tr> </table>	SCALE	REV.			GOVERNMENT USE ONLY THIS SPACE IS INTENDED FOR THE ARCHITECT'S RECORD DO NOT WRITE IN THIS SPACE	
DATE	BY											
SCALE	REV.											

RECEIVED

OCT 27 2005

DEPT. OF BUILDING INSPECTION
CITY OF PORTLAND, ME

REMOVE CARPETING
ON EXT. OF FRONT WALL

1 BUILDING SECTION
3/8" = 1'-0"

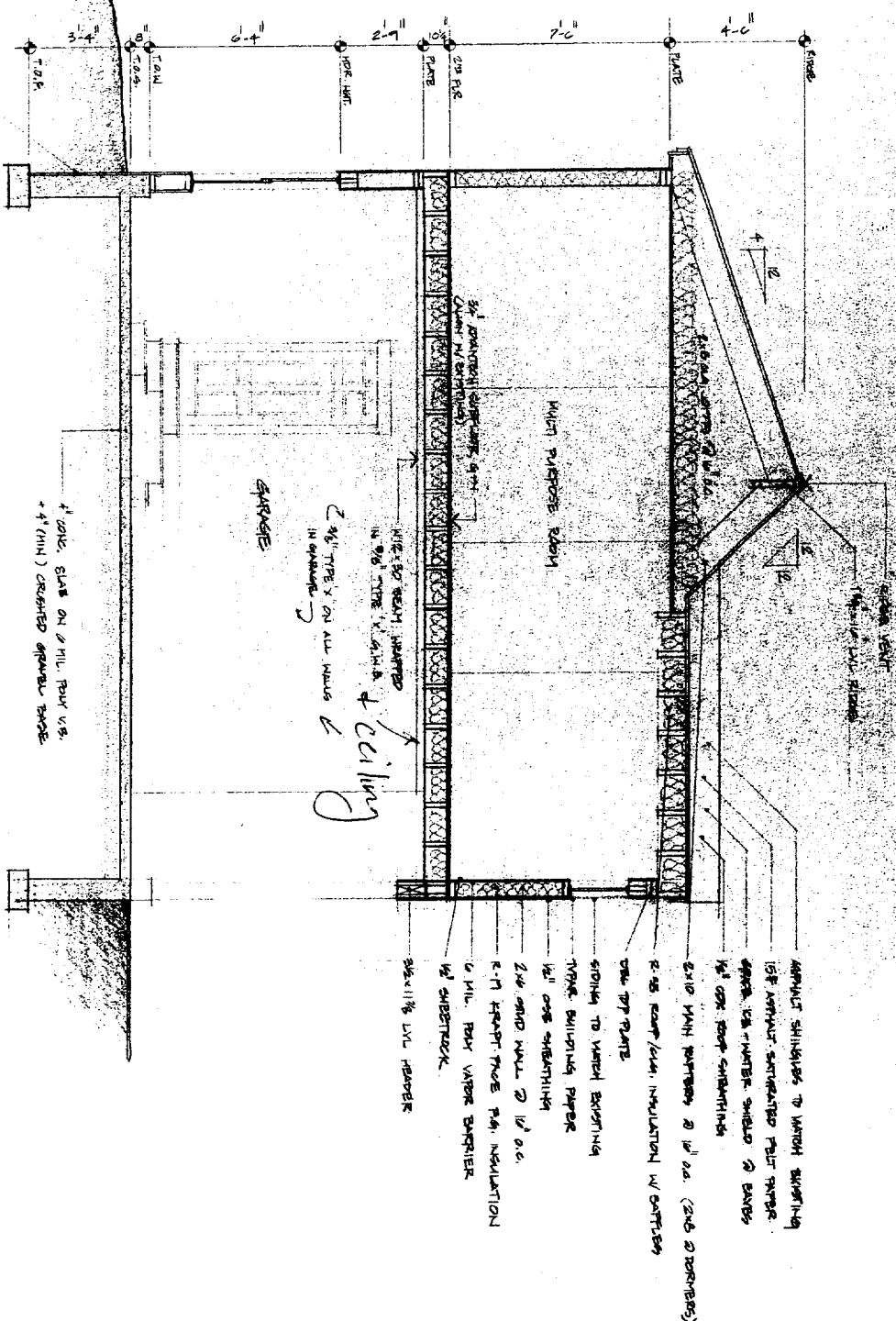

© COPYRIGHT 2005
MICHAEL F HUTCHINS
DRAFTING & DESIGN
ALL RIGHTS RESERVED

A6

DATE	BY
SCALE	REV.

DRAWINGS: TITLE SHEET

BUILDING SECTION

PLANS FOR:
JOE GUIMOND
PORTLAND ME 04103

NOTE:
CONTRACTORS MUST
VERIFY TYPES AND SIZES
OF MATERIALS SHOWN
FOR CODE COMPLIANCE

**MICHAEL F HUTCHINS
DRAFTING & DESIGN**

6 LOMBARD STREET APT 4 SOUTH PORTLAND MAINE 04106
207.406.0009