

CONSTRUCTION NOTE:  
CONTRACTOR IS TO VERIFY GRADE AND ALL DIMENSIONS IN FIELD BEFORE CONSTRUCTION. SECTION SHOWN MAY DIFFER FROM ACTUAL FINISHED CONSTRUCTION. FINAL MATERIALS, WINDOW/DOOR LOCATIONS AND SIZES TO BE DETERMINED PER OWNER/CONT. SITE CONDITIONS AND OR LOCAL CODES.

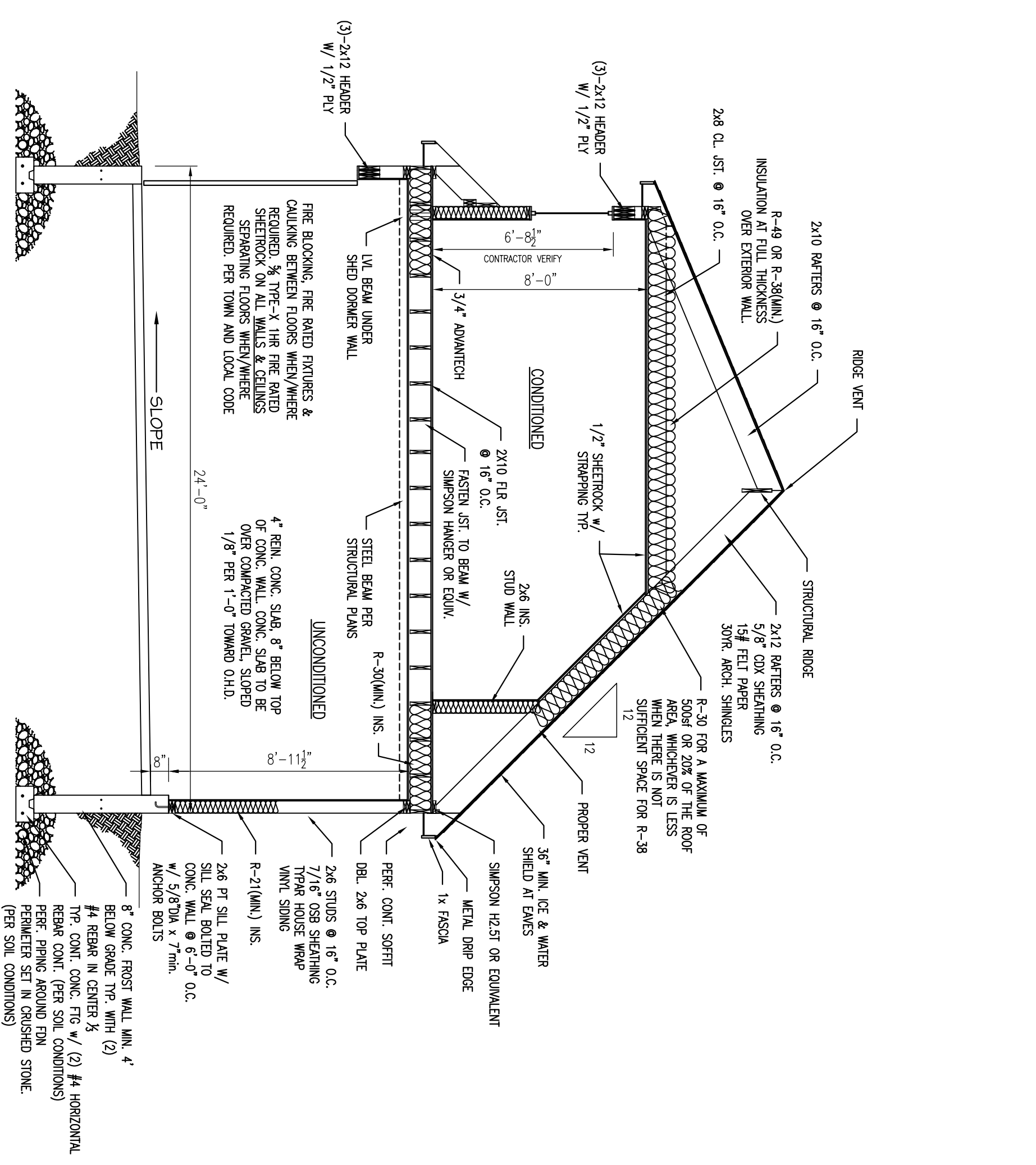

CONSTRUCTION NOTE:  
CONTRACTOR IS TO VERIFY GRADE AND ALL DIMENSIONS IN FIELD BEFORE CONSTRUCTION. SECTION SHOWN MAY DIFFER FROM ACTUAL FINISHED CONSTRUCTION. FINAL MATERIALS, WINDOW/DOOR LOCATIONS AND SIZES TO BE DETERMINED PER OWNER/CONT. SITE CONDITIONS AND OR LOCAL CODES.

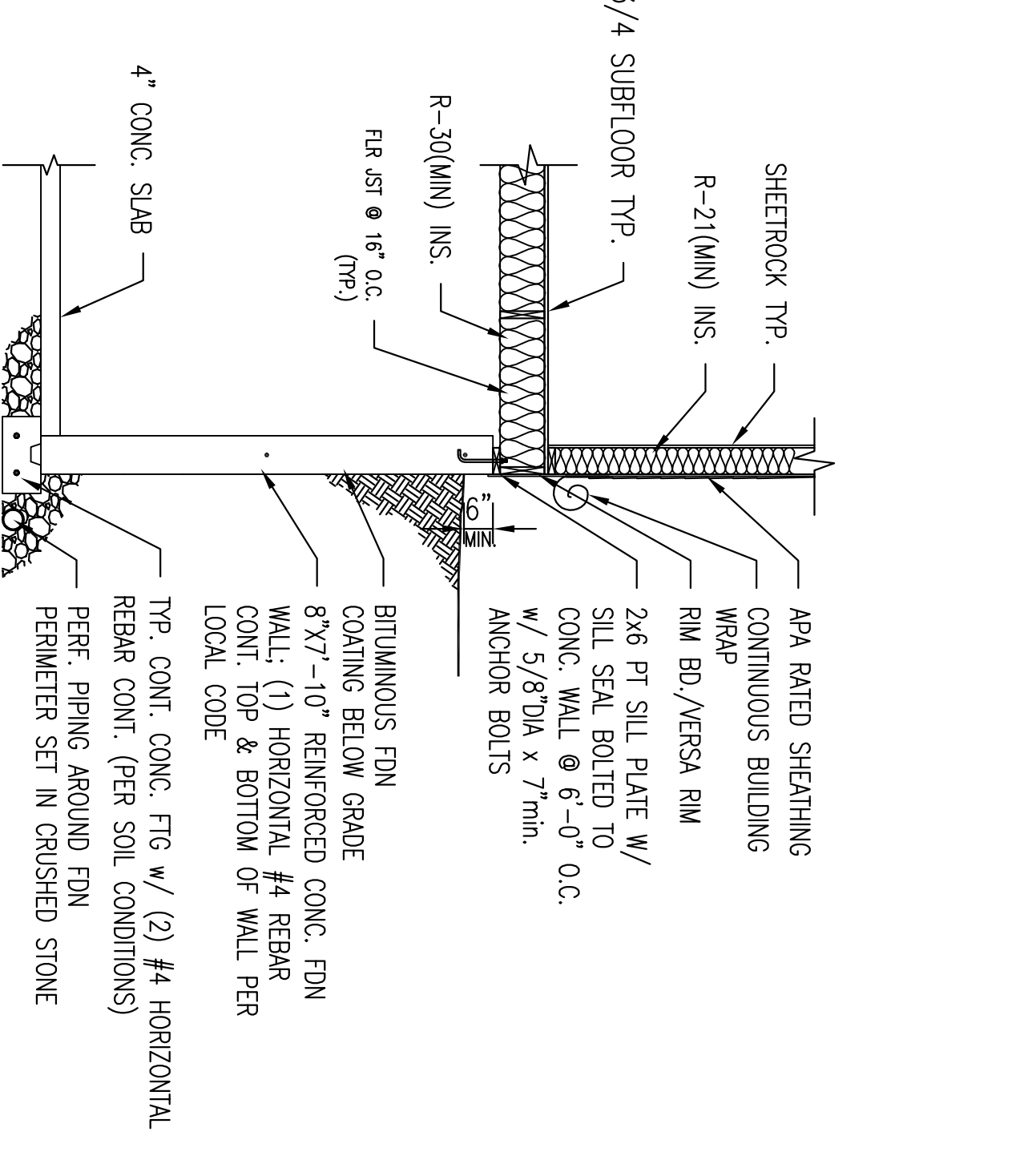
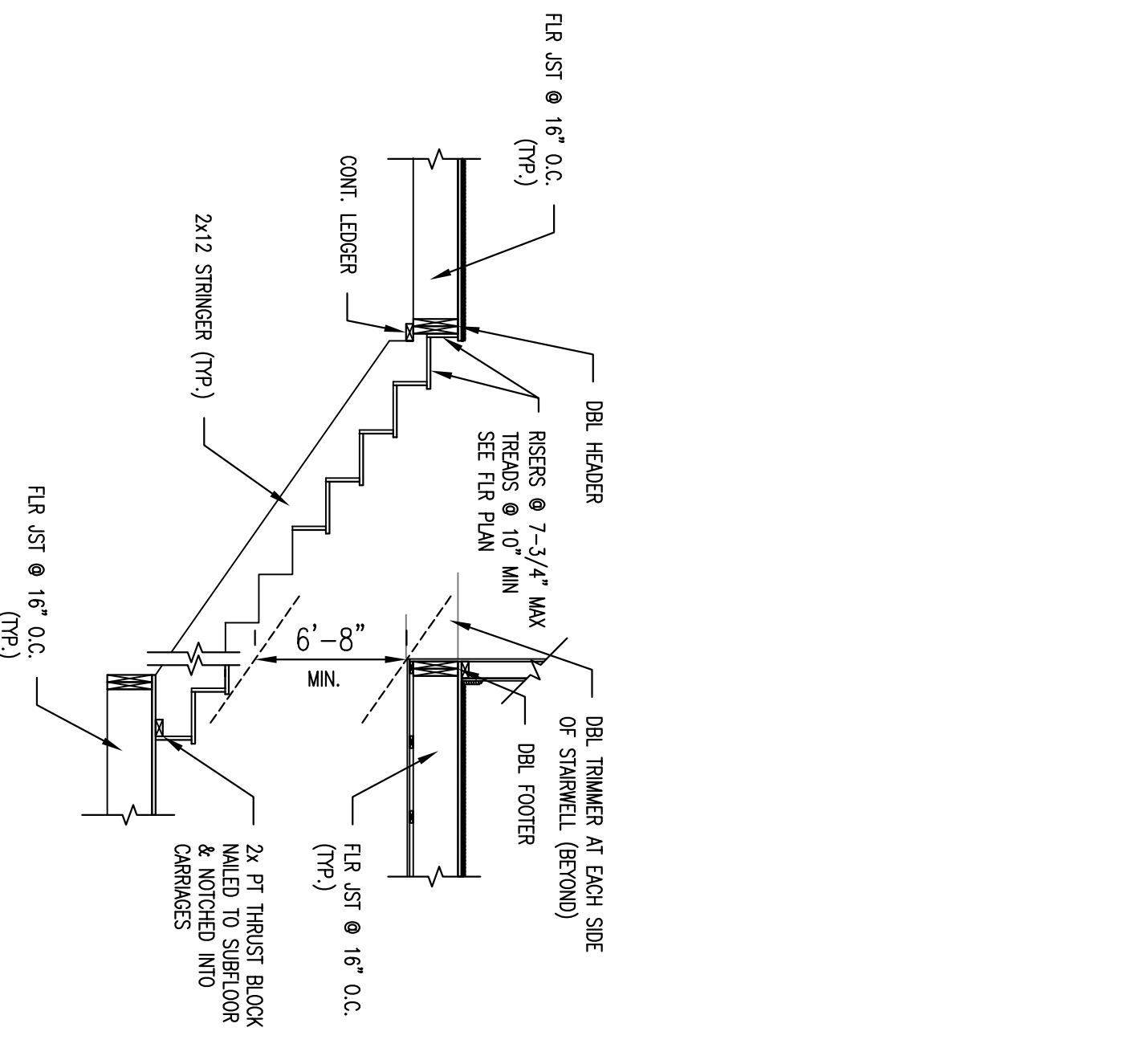
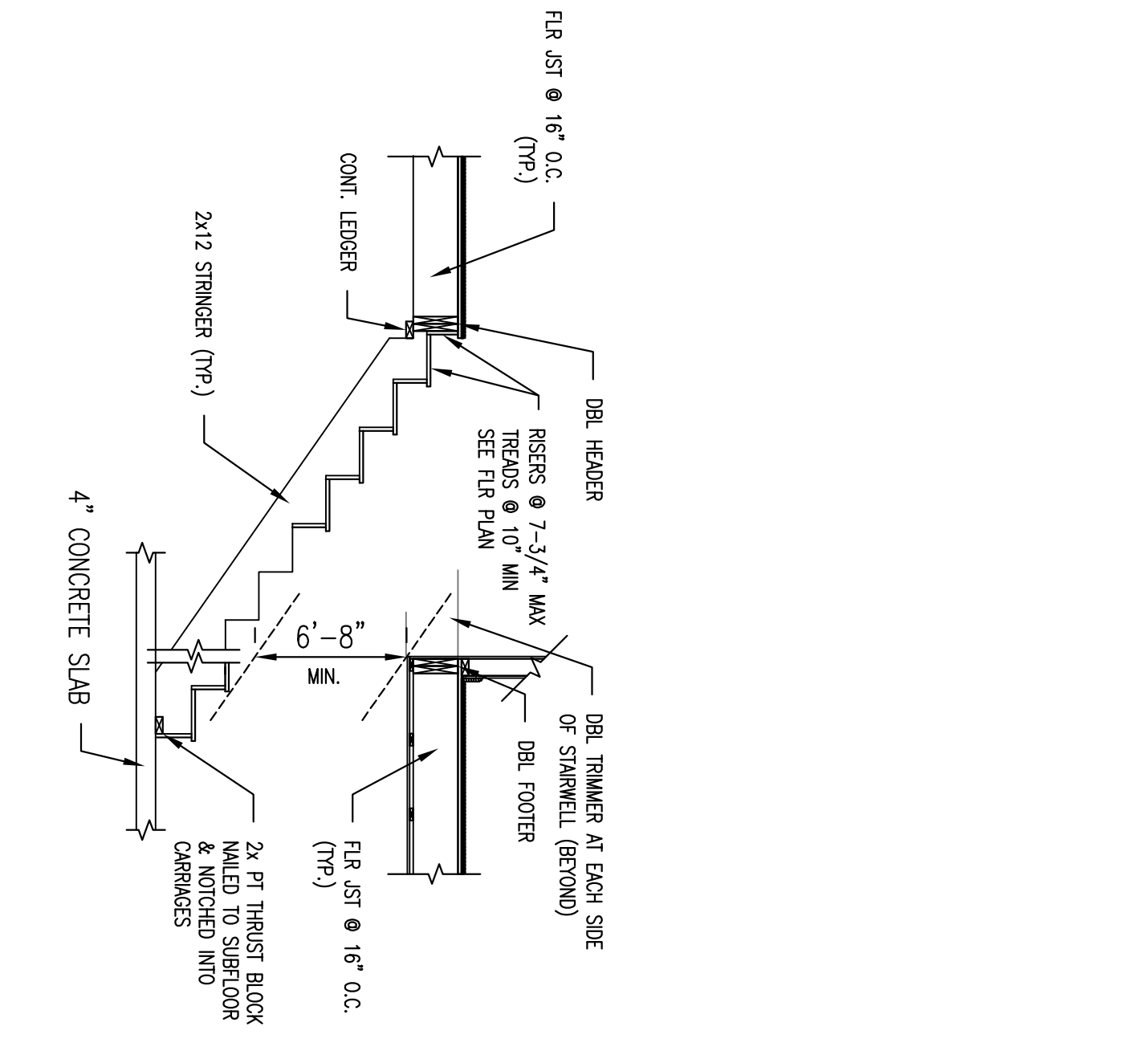

NOTE:  
1. THE GROUND IMMEDIATELY ADJACENT TO THE FOUNDATION SHALL BE SLOPED AWAY FROM THE BUILDING AT A SLOPE OF 1/2" VERTICAL TO 12" HORIZONTAL FOR A MINIMUM DISTANCE OF 8'-0". THIS CONDITION SHALL EXIST AFTER SETTLEMENT OF BACKFILL HAS OCCURRED.  
2. SUBSTITUTE FLR JOISTS AND STUD WALL SIZES WITH PLAN CALL OUT

TYPICAL STAIR FRAMING  
N.T.S.

TYPICAL STAIR FRAMING  
N.T.S.

TYPICAL INS. BETWEEN FDN & 1ST FLR  
N.T.S.



**MACLEOD**  
STRUCTURAL ENGINEER, P.A.  
1100 Pine Street, Suite 200  
West Chester, OH 45380  
Tel: 513 Pennell Road  
Portland, Maine

Reeves Residence

ISSUED FOR PERMIT  
10/19/17

TITLE: CROSS SECTIONS  
DATE: 10.16.17  
SCALE: as noted  
DRAWN BY: BHW  
CHECKED BY: JHM  
PROJECT NO: 2017-081  
DRAWING NUMBER: A-3