

FRONT ELEVATION
Scale: 1/4" = 1'-0"

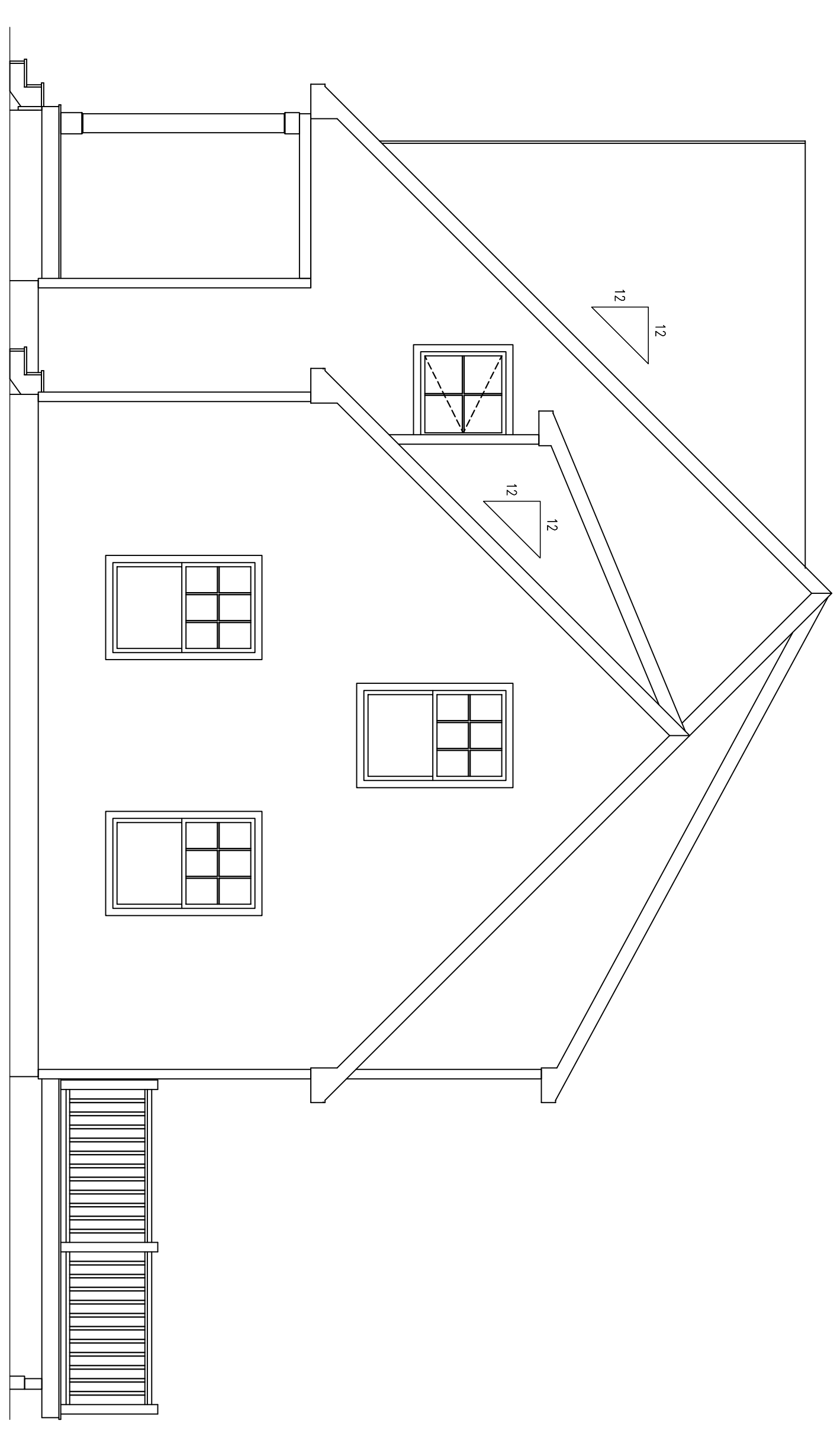

RIGHT ELEVATION
Scale: 1/4" = 1'-0"

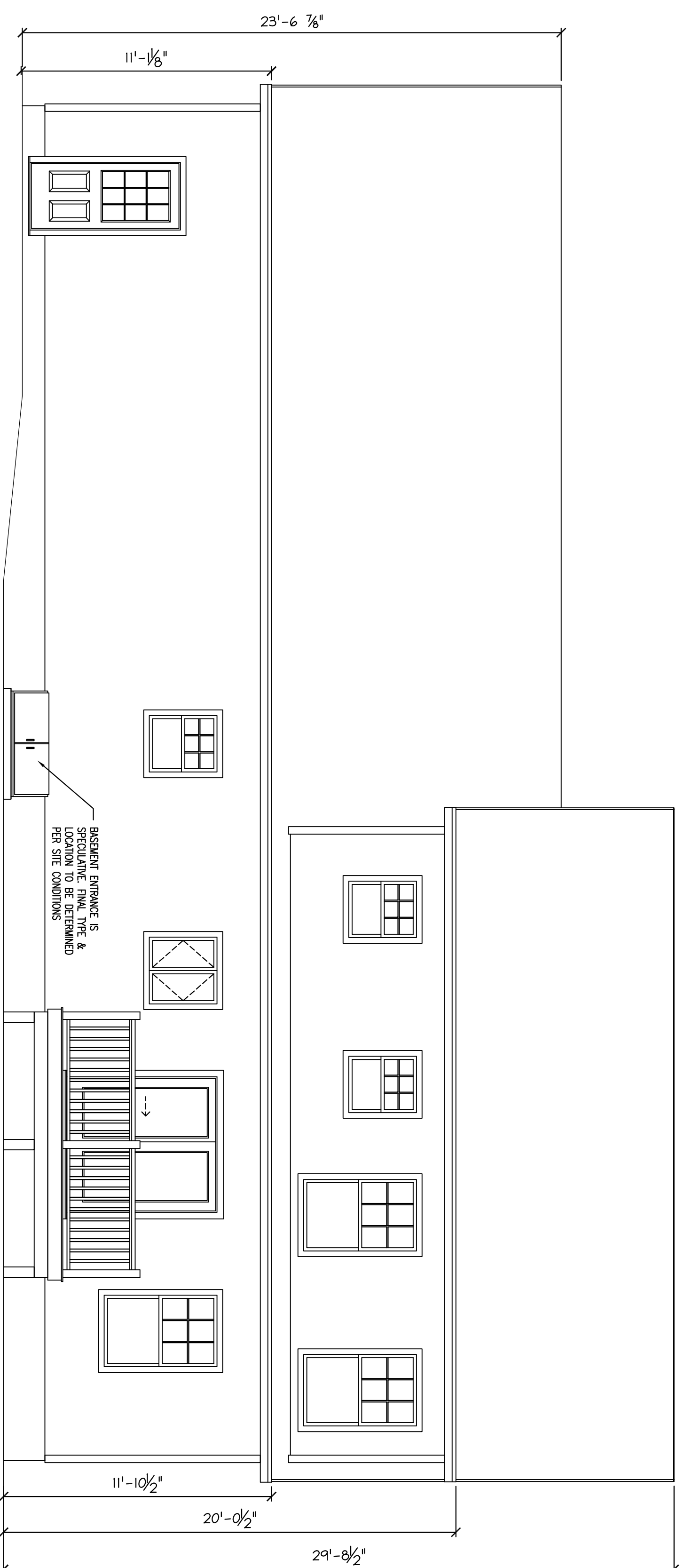

REAR ELEVATION
Scale: 1/4" = 1'-0"

CONSTRUCTION NOTE:
CONTRACTOR IS TO VERIFY GRADE AND ALL DIMENSIONS IN FIELD BEFORE CONSTRUCTION. DESIGN SHOWN MAY DIFFER FROM ACTUAL. FINISHES TO BE DETERMINED PER OWNER/CONTRACTOR. SITE CONDITIONS, AND/OR LOCAL CODES.

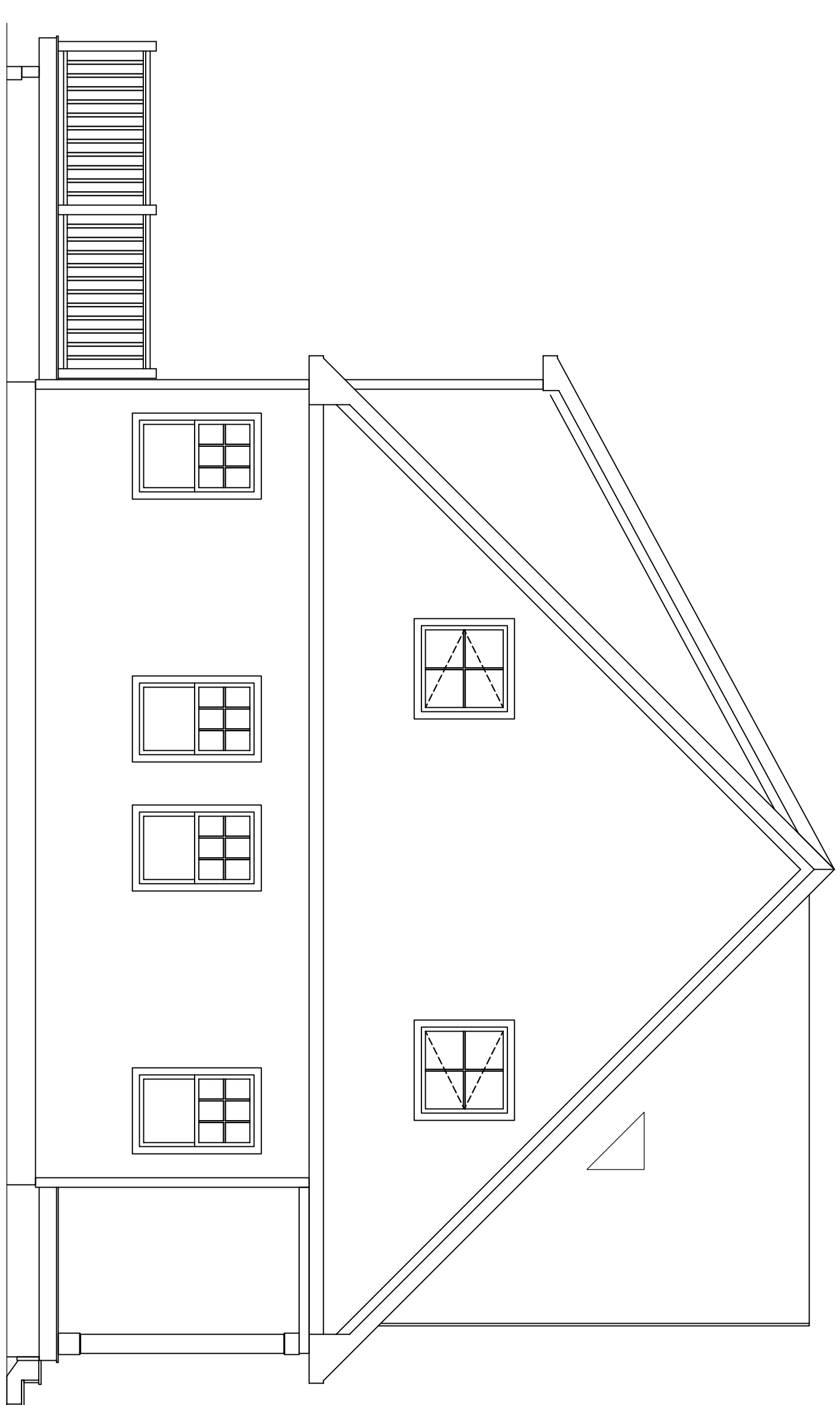

LEFT ELEVATION
Scale: 1/4" = 1'-0"

ISSUED FOR PERMIT
10/19/17

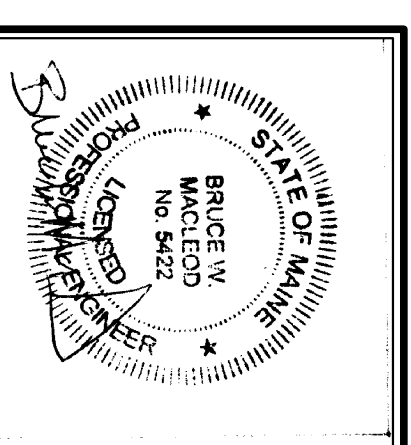
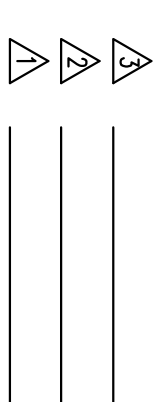

MACLEOD STRUCTURAL ENGINEERS, P.A. 40 Hope Street, Suite 200 Portland, Maine 04101-2501 Telephone: 603.633.0980	
Revives Residence 1st, 33 Pennell Road Portland, Maine	
TITLE	ELEVATIONS
DATE	10/16/17
SCALE	as noted
DRAWN BY	BHW
PROJ. NO.	2017-081
DRAWING NUMBER	A-2