

**CURRAN**  
DRAFTING & DESIGN

12 WHITE PINE WAY  
FALMOUTH, MAINE 04105  
CEL. (207) 632-5320  
MIKE@CDDHOME.COM

PROJECT NAME

**REQUIA  
SPEC #2**

PROJECT LOCATION

PORTLAND, MAINE

BUILT BY

SHEET NAME  
**2ND FLOOR  
PLAN**

© ALL RIGHTS RESERVED  
ALL IDEAS, DESIGNS AND PLANS INDICATED OR REPRESENTED BY THESE DRAWINGS ARE THE PROPERTY OF CURRAN DRAFTING & DESIGN. THESE DRAWINGS AND PLANS WERE CREATED AND DEVELOPED FOR USE ON OR IN CONNECTION WITH THE SPECIFIED PROJECT NAME & SHALL BE USED ONLY FOR THAT PROJECT. ANY PLANS SHALL BE REUSED, REPRODUCED OR COPIED BY ANYONE FOR ANY PURPOSE WITHOUT THE WRITTEN PERMISSION OF CURRAN DRAFTING & DESIGN. THESE PLANS ARE INTENDED FOR A ONE-TIME USE ONLY. THESE PLANS SHALL BE KEPT IN COLOR COPY IF THE LARGE "C" IN THE TITLE BLOCK IS NOT "RED" IN COLOR.

DRAWN BY: M.P.C.  
CHECKED BY: M.P.C.

SCALE: AS-NOTED  
DATE: 10/28/16  
FILE NUMBER 16-0046  
REVISIONS:

**A-4**

| ANDERSON 400 WINDOWS          | R.O. - W" x H" | QTY. | GRILLS | NOTES                      |
|-------------------------------|----------------|------|--------|----------------------------|
| NUM. MANUF. #                 | 3'-0" x 4'-0"  | 5    | 6/1    | DBL HUNG                   |
| ① TW210310                    | 1'-10" x 5'-0" | 2    | 4/1    | DBL HUNG                   |
| ② TW18410                     | 3'-0" x 5'-0"  | 8    | 6/1    | DBL HUNG, EGRESS           |
| ③ TW210410                    | 5'-11" x 5'-0" | 2    | 6/1    | MULLED DBL HUNG, EGRESS    |
| ④ TW210310                    | 2'-0" x 2'-0"  | 4    | 4 LITE | AWNING, OPERABLE           |
| ⑤ JAZ1                        | 3'-0" x 4'-0"  | 1    | 6/1    | CASEMENT                   |
| ⑥ CXW14                       | 4'-0" x 3'-5"  | 1    | 6/1    | MULLED CASEMENT            |
| ⑦ C235                        | 6'-0" x 3'-5"  | 1    | 6/1    | MULLED CASEMENT            |
| ⑧ CXW235                      | 6'-0" x 3'-5"  | 1    | 6/1    | MULLED CASEMENT            |
| ⑨                             |                |      |        |                            |
| FRENCHWOOD GLIDING PATIO DOOR |                |      |        |                            |
| ⑩ Fw660611                    | 6'-0" x 6'-11" | 4    | LITE   | FRENCHWOOD GLIDER          |
| ⑪                             |                |      |        |                            |
| THERMA-TRU DOORS              |                |      |        |                            |
| ⑫ 3/OX6/8                     |                | 1    |        | W/ 12" SIDE LITES ONE SIDE |
| ⑬ 3/OX6/8                     |                | 1    |        | THERM-TRU DR. T.B.D.       |
| ⑭ 2/8X6/8                     |                | 1    |        | THERM-TRU DR. T.B.D.       |
| ⑮ 2/8X6/8                     |                | 1    |        | 20 MIN FIRE DOOR           |

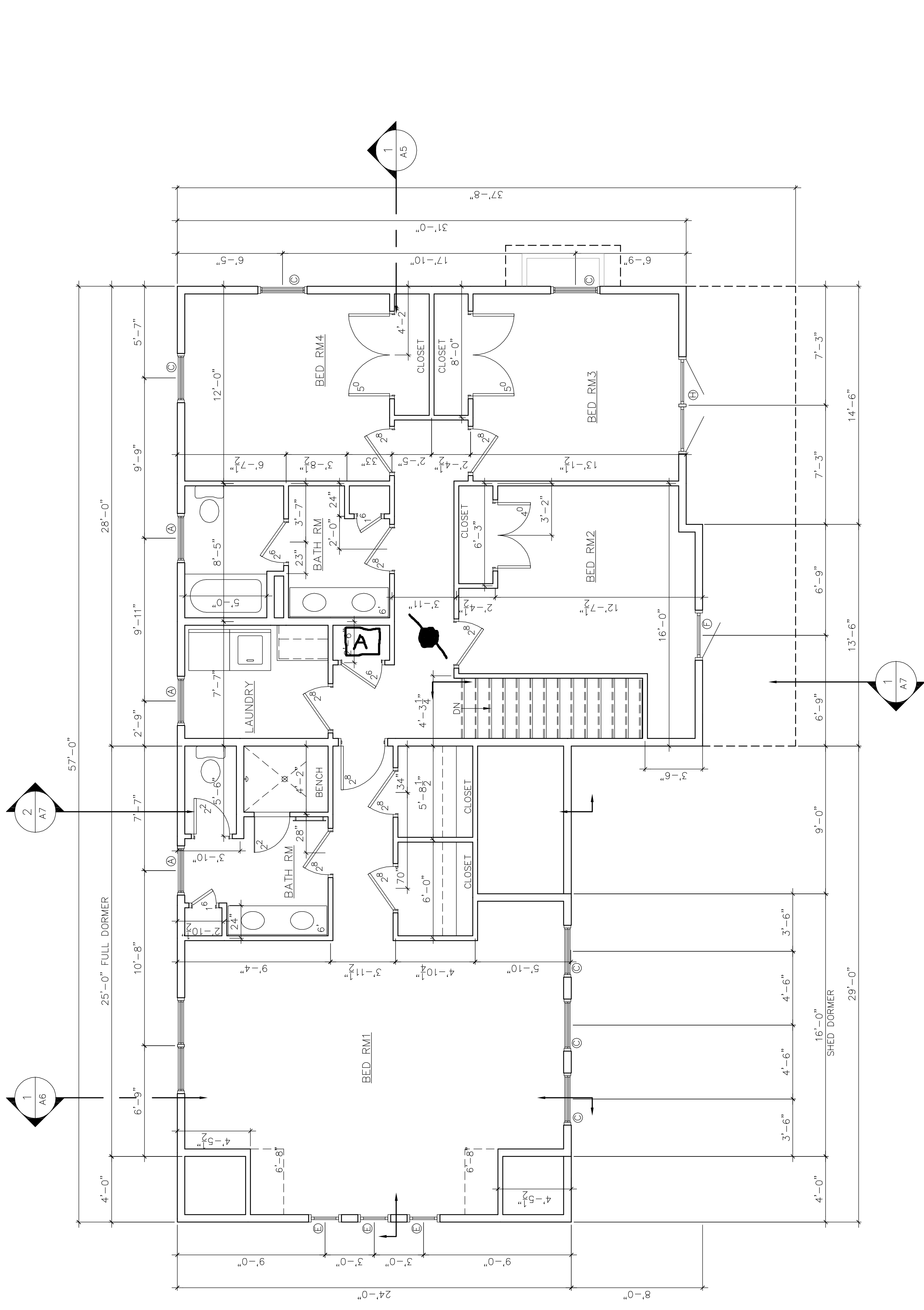

● = S/COZ

□ A = ATTIC ACCESS

1 SECOND FLOOR PLAN  
1/4" = 1'-0"

CLIENT \_\_\_\_\_  
CLIENT \_\_\_\_\_

NOTE: DRAWINGS PROVIDED FOR INFORMATIONAL PURPOSES ONLY. USER USES CONSTRUCTION. THE CONTRACTOR SHALL BE RESPONSIBLE FOR LOCAL CODES, ORDINANCES, PERMITS, BUILDING DEPARTMENTS AND LOCAL AGENCIES. CURRAN DRAFTING AND DESIGN, INC. IS NOT RESPONSIBLE FOR ANY CHANGES TO THE DRAWINGS MADE BY THE CLIENT AND/OR CONTRACTOR.