

CURRAN
DRAFTING & DESIGN

12 WHITE PINE WAY
FALMOUTH, MAINE 04105
CEL. (207) 632-5320
MIKE@CDDHOME.COM

PROJECT NAME

**REQUIA
SPEC #2**

PROJECT LOCATION

PORTLAND, MAINE

BUILT BY

SHEET NAME

**1ST FLOOR
PLAN**

© ALL RIGHTS RESERVED
ALL IDEAS, DESIGNS AND PLANS INDICATED OR REPRESENTED BY THESE DRAWINGS ARE THE PROPERTY OF CURRAN DRAFTING & DESIGN. THESE DRAWINGS ARE TO BE USED ONLY IN CONNECTION WITH THE SPECIFIED PROJECT NAME & NUMBER AND ARE NOT TO BE REPRODUCED, COPIED, REPRODUCED OR COPIED BY ANYONE FOR ANY PURPOSES WITHOUT THE WRITTEN PERMISSION OF CURRAN DRAFTING & DESIGN. THESE PLANS ARE INTENDED FOR A ONE-COPY USE ONLY. THIS DRAWING IS NOT TO BE REPRODUCED OR COPIED IN ANY MANNER WITHOUT THE WRITTEN PERMISSION OF CURRAN DRAFTING & DESIGN. THIS TITLE BLOCK IS NOT "RED" IN COLOR.

DRAWN BY: M.P.C.
CHECKED BY: M.P.C.

SCALE: AS-NOTED
DATE: 10/28/16
FILE NUMBER 16-0046
REVISIONS:

A-3

NUM.	MANUF.	#	R.O.-"W" x "H"	QTY.	GRILLS	NOTES
(A)	TW210310	3	0'-0" x 4'-0"	5	6/1	DBL HUNG
(B)	TW18410	1	1'-10" x 5'-0"	2	4/1	DBL HUNG
(C)	TW210410	3	0'-0" x 5'-0"	8	6/1	DBL HUNG, EGRESS
(D)	TW210310	5	11" x 5'-0"	2	6/1	MULLED DBL HUNG, EGRESS
(E)	AZ1	2	0'-0" x 2'-0"	4	4 LITE	AMMING, OPERABLE
(F)	CXW14	3	0'-0" x 4'-0"	1	6/1	CASEMENT
(G)	C235	4	0'-0" x 3'-5"	1	6/1	MULLED CASEMENT
(H)	CXW235	6	0'-0" x 3'-5"	1	6/1	MULLED CASEMENT
(I)						
FRENCHWOOD GLIDING PATIO DOOR						
(J)	FW60611	6	0'-0" x 6'-11"	4	LITE	FRENCHWOOD GLIDER
(K)						
THERMA-TRU DOORS						
(L)	3/OX6/8	1				W/ 12" SIDE LITES ONE SIDE
(M)	3/OX6/8	1				THERM-TRU DR. T.B.D.
(N)	2/OX6/8	1				THERM-TRU DR. T.B.D.
(O)	2/OX6/8	1				20 MIN FIRE DOOR

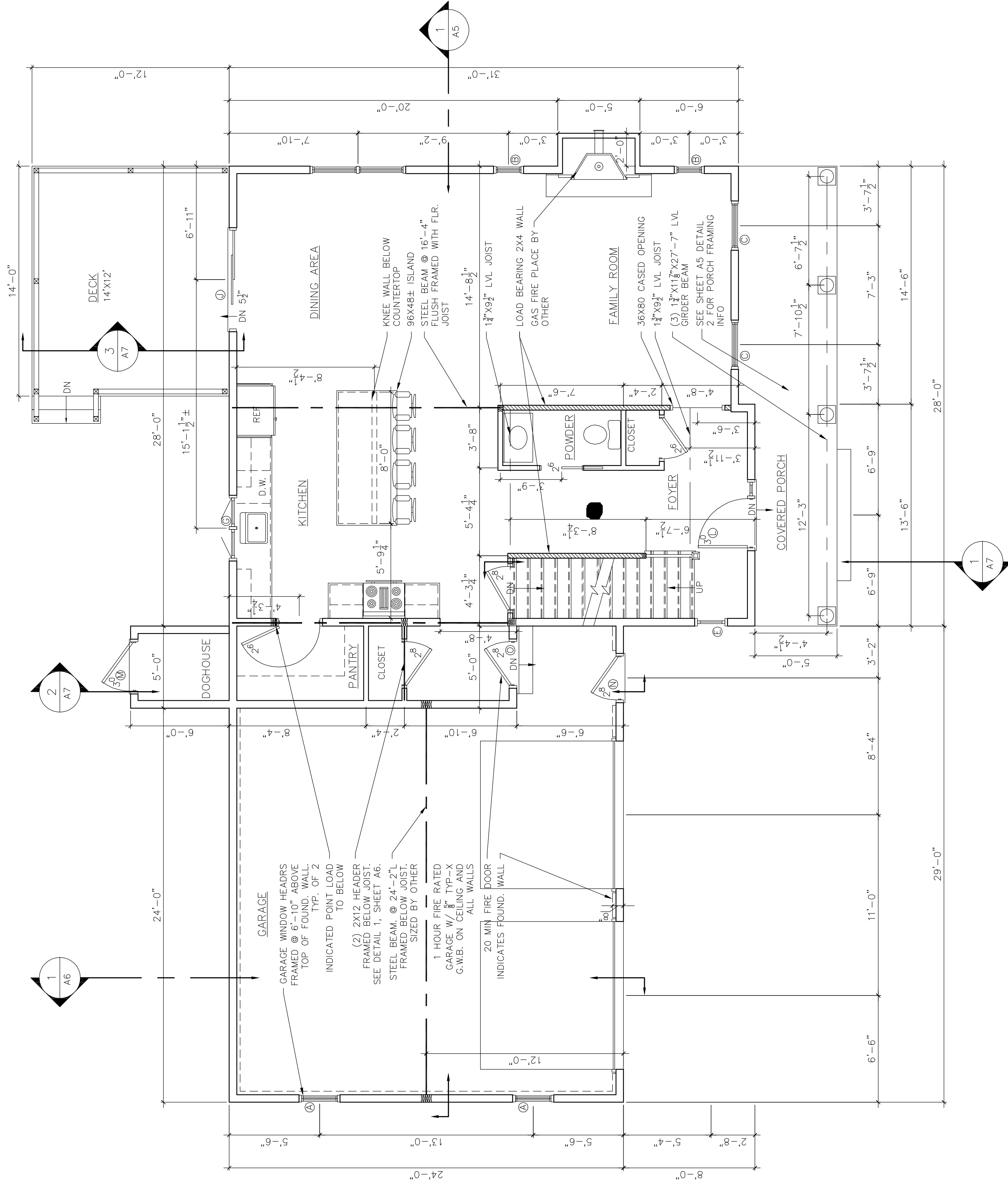

■ = SMOKE DETECTOR

2 FIRST FLOOR PLAN

1/4" = 1'-0"

CLIENT _____
CLIENT _____

NOTE: DRAWINGS PROVIDED FOR INFORMATIONAL PURPOSES ONLY. I, THE DESIGNER, ASSUME NO LIABILITY FOR CONSTRUCTION OF THE CONTRACTOR. THE CONTRACTOR SHALL BE RESPONSIBLE FOR VERIFYING ALL DIMENSIONS, MARKS, SET POINTS, ETC. THE DESIGNER, ASSUMES NO LIABILITY FOR CONSTRUCTION OF THE CONTRACTOR. THE CONTRACTOR SHALL BE RESPONSIBLE FOR VERIFYING ALL DIMENSIONS, MARKS, SET POINTS, ETC. THE DESIGNER, ASSUMES NO LIABILITY FOR CONSTRUCTION OF THE CONTRACTOR. THE CONTRACTOR SHALL BE RESPONSIBLE FOR VERIFYING ALL DIMENSIONS, MARKS, SET POINTS, ETC. THE DESIGNER, ASSUMES NO LIABILITY FOR CONSTRUCTION OF THE CONTRACTOR.