

CURRAN
DRAFTING & DESIGN

12 WHITE PINE WAY
FALMOUTH, MAINE 04105
CEL. (207) 632-5320
MIKE@CDDHOME.COM

PROJECT NAME

**REQUIA
SPEC #4**

PROJECT LOCATION

PORTLAND, MAINE

BUILT BY

SHEET NAME

**FOUND & 1ST
FLR PLAN &
DETAILS**

© ALL RIGHTS RESERVED
ALL IDEAS, DESIGNS AND PLANS INDICATED OR
REPRESENTED BY THESE DRAWINGS ARE THE
PROPERTY OF CURRAN DRAFTING & DESIGN AND
WERE CREATED AND DEVELOPED FOR USE ON OR IN
CONNECTION WITH THE SPECIFIED PROJECT NAME &
LOCATION. THESE DRAWINGS ARE NOT TO BE
REPRODUCED, COPIED, REPRODUCED OR COPIED
BY ANYONE FOR ANY PURPOSE, WHATEVER WITHOUT
THE WRITTEN PERMISSION OF CURRAN DRAFTING &
DESIGN. THESE PLANS ARE INTENDED FOR A ONE
TIME USE ONLY. THIS DRAWING IS TO BE KEPT AS A
COPY IF THE LARGE "C" IN THE TITLE BLOCK IS NOT
"RED" IN COLOR.

DRAWN BY: M.P.C.
CHECKED BY: M.P.C.

SCALE: AS-NOTED
DATE: 04/01/2017
FILE NUMBER 17-0017
REVISIONS: 16/08/17

A-2

NUM.	MANUF.	#	R.O. - W x H"	QTY.	GRILLS	NOTES
(A)	TW30410	2	3'-2 1/2" x 5'-0"	5	4/1	DBL HUNG. EGRESS
(B)	TW30410-2	2	6'-3 1/2" x 5'-0"	2	4/1	MULLED DBL HUNG. EGRESS
(C)	TW30310-2	2	6'-3 1/2" x 4'-0"	4	4/1	MULLED DBL HUNG.
(D)	TW24310	1	2'-6 1/2" x 4'-0"	1	4/1	DBL HUNG.
(E)	TW2442-2	2	4'-11 1/2" x 4'-4 1/2"	4	4/1	MULLED DBL HUNG. TEMP GLS
(F)	TW24410	2	2'-6 1/2" x 5'-0"	1	4/1	DBL HUNG.
(G)	TW30410-3	9	9'-5 1/2" x 5'-0"	4	4/1	TRIP. MULLED DBL HUNG. EGRS
(H)	TW30210	3	3'-2 1/2" x 3'-0"	2	4	DBL HUNG.
(I)	A21	2	2'-0" x 2'-0"	2	6	LITE
(J)	PTR6010	1	1'-0" x 6'-0"	2	4	AWNING OPERABLE.
(K)	THERMA-TRU	1	1'-0" x 6'-0"	2	6	PICTURE - TRANSOME
(L)	THERMA-TRU	1	3'-0" x 6'-8"	1	3/0	6/8
(M)	THERMA-TRU	1	3'-0" x 6'-8"	1	3/0	6/8
(N)	20 MIN FIRE RATED	2	6'-0" x 6'-8"	2	3/0	6/8
(O)	FWG6068L	1	6'-0" x 6'-8"	1	15	LITE

ALL WINDOWS HAVE THE FOLLOWING: U FACTOR 0.28, SHG 0.26, W.T 0.47 OR 21

NOTE: (S)
INDICATES COMBO SMOKE &
CO DETECTOR LOCATION

1ST FLOOR 739 SQ. FT.
2ND FLOOR 1050 SQ. FT.
TOTAL 1789 SQ. FT.

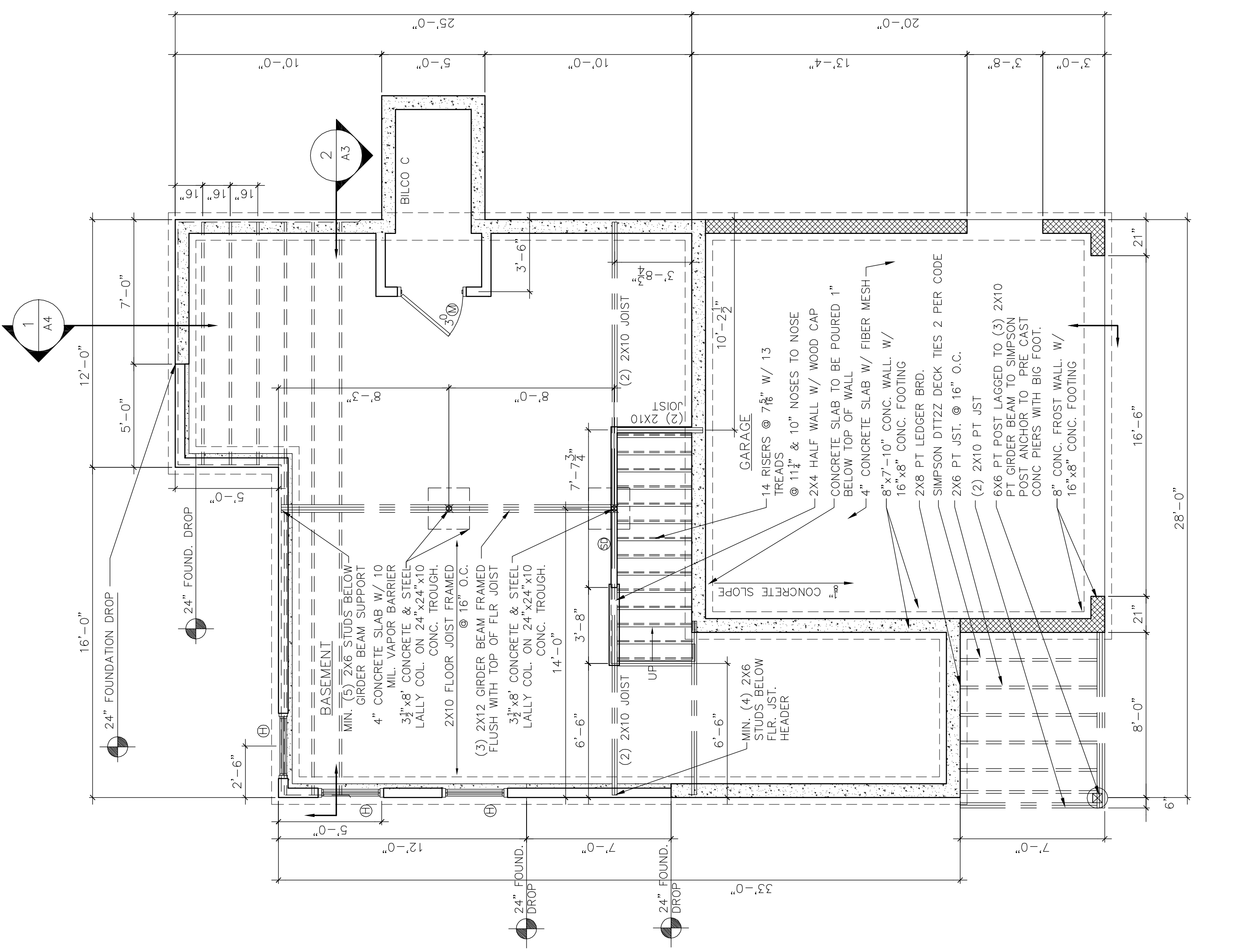

1 FOUNDATION PLAN
1/4" = 1'-0"

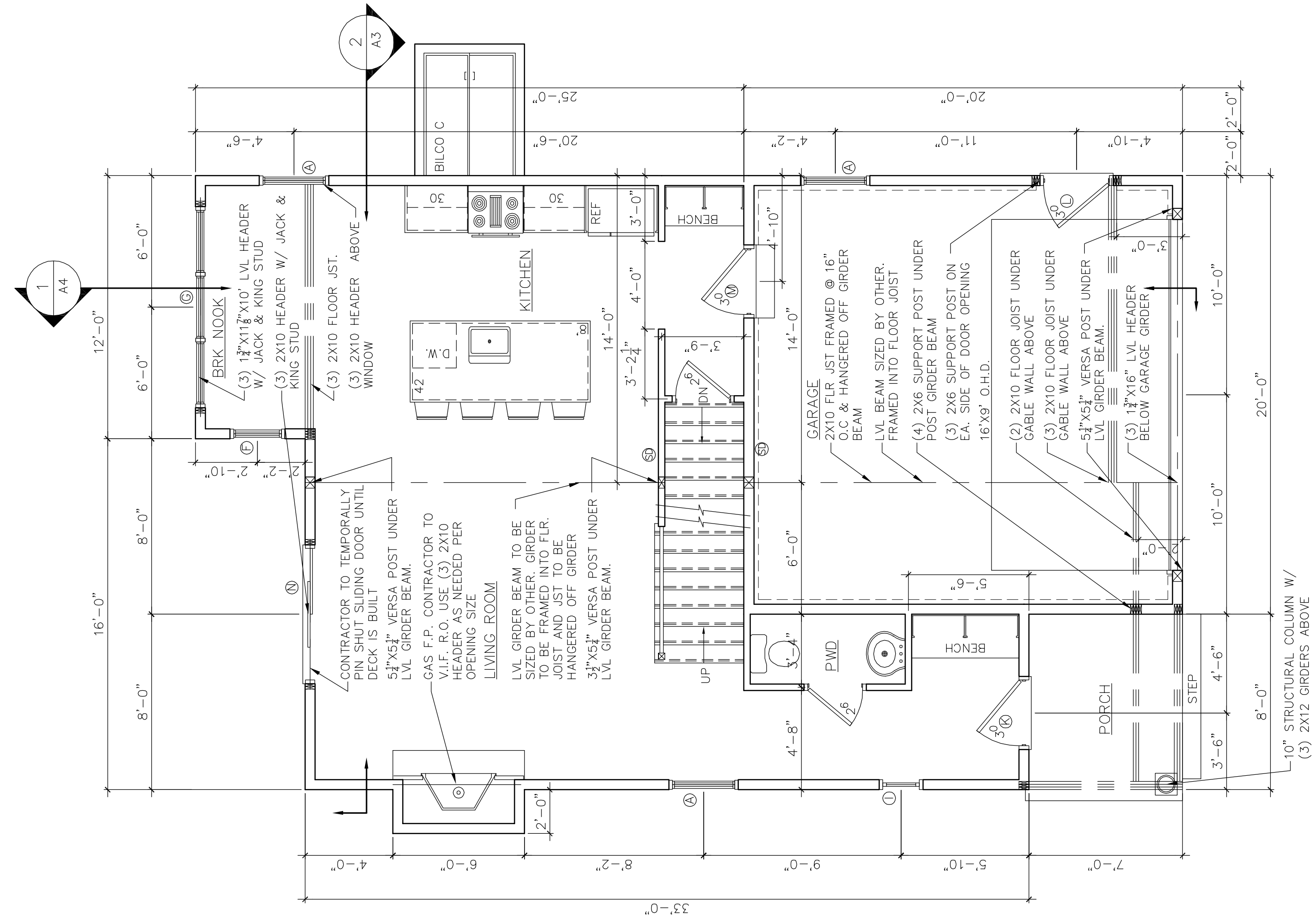

2 FIRST FLOOR PLAN
1/4" = 1'-0"

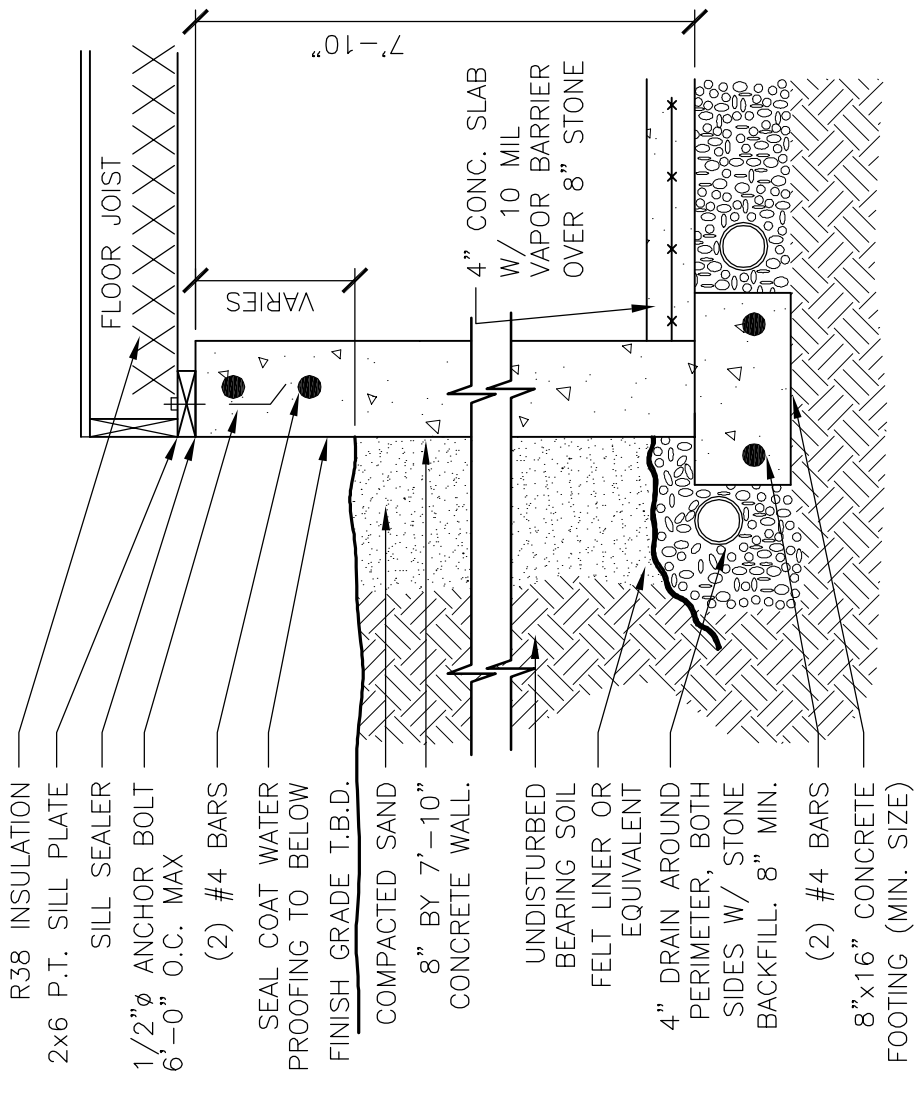

3 SLAB & FOUND. WALL DETAIL
3/4" = 1'-0"

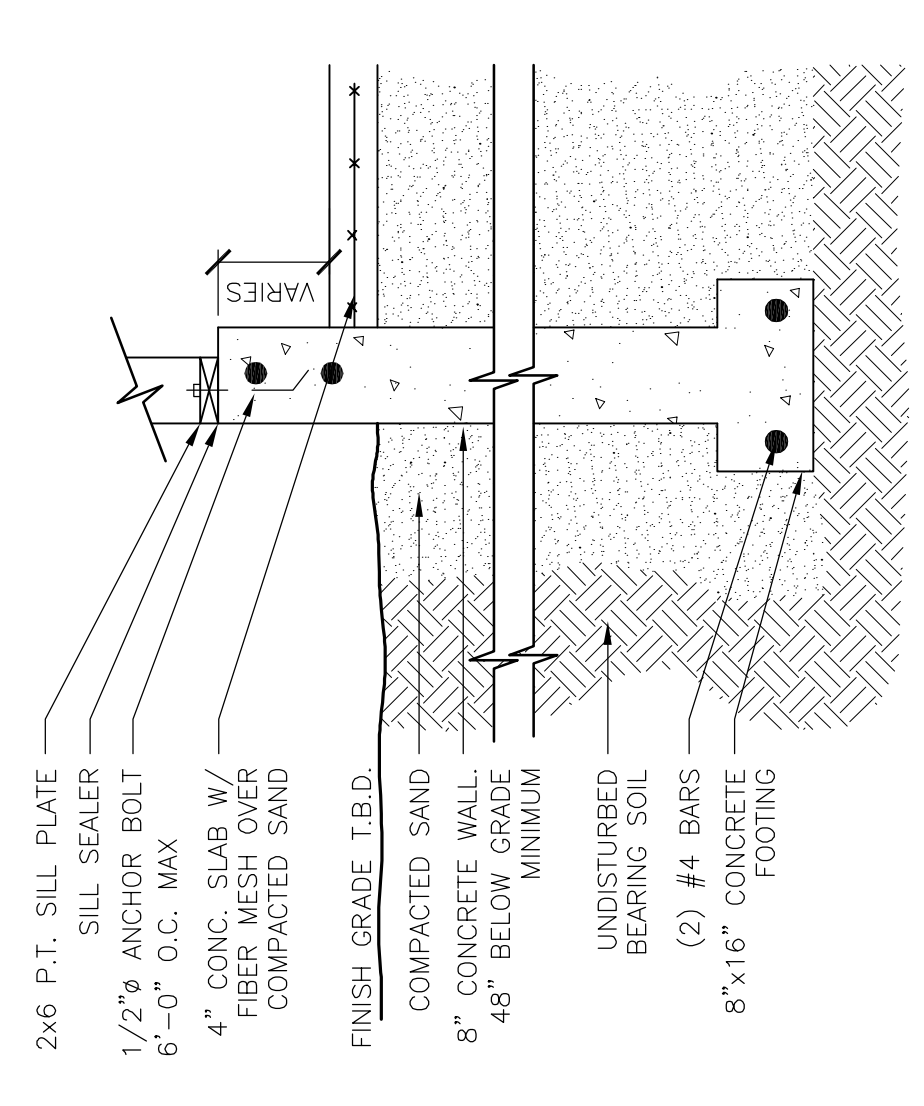

4 SLAB & FROST WALL @ GARAGE
3/4" = 1'-0"

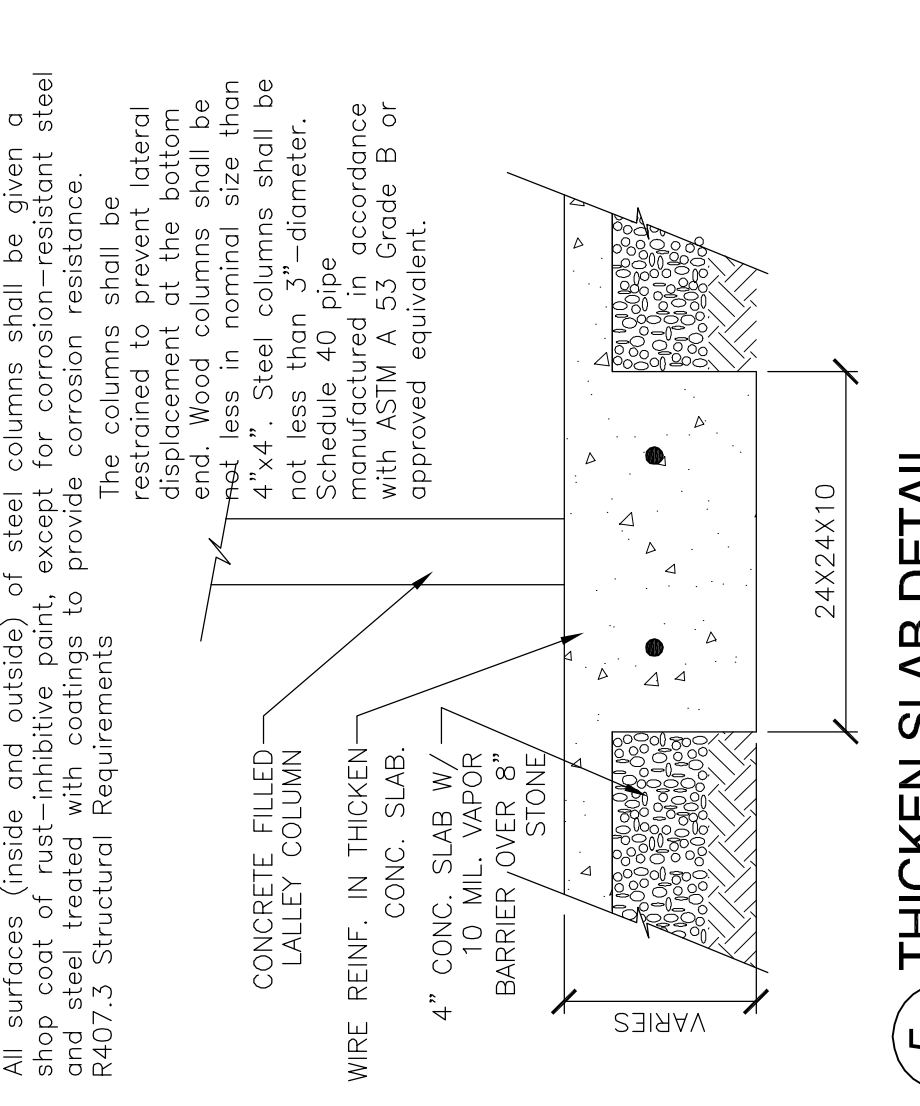

5 THICKEN SLAB DETAIL
3/4" = 1'-0"

All surfaces (inside and outside) of steel columns shall be given a shop coat of rust-inhibitive paint, except for corrosion-resistant steel and steel treated with coatings to provide corrosion resistance. R407.3 Structural Requirements

The columns shall be restrained to prevent lateral displacement at the bottom end. Wood columns shall be 4x4. Steel columns shall be not less than 3" diameter. Schedule 40 pipe manufactured in accordance with ASTM A 53 Grade B or approved equivalent.

NOTE: DRAWINGS FOR INFORMATIONAL PURPOSES ONLY. I, USER, ASSUME RESPONSIBILITY FOR LOCAL CODE COMPLIANCE. ALL DRAWINGS SHALL REMAIN UNCHANGED UNLESS OTHERWISE NOTED. I, USER, EMPLOYEES OF CURRAN DRAFTING AND DESIGN, AND CURRAN DRAFTING AND DESIGN, ARE NOT RESPONSIBLE FOR THE ACCURACY OF THE INFORMATION CONTAINED HEREIN. THE USER AND/OR CONTRACTOR SHALL BE RESPONSIBLE FOR THE ACCURACY OF THE INFORMATION CONTAINED HEREIN.

CLIENT _____