



12 WHITE PINE WAY
 FALMOUTH, MAINE 04105
 TEL. (207) 632-5320
 MIKE@CDDHOME.COM

PROJECT NAME

**REQUIA
 SPEC #4**

PROJECT LOCATION

PORTLAND, MAINE

BUILT BY

SHEET NAME

**CROSS
 SECTION &
 DETAILS**

© ALL RIGHTS RESERVED
 ALL DEAS, DESIGNS AND PLANS INDICATED OR REFERENCED BY THESE DRAWINGS ARE THE PROPERTY OF CURRAN DRAFTING & DESIGN AND HAVE BEEN CREATED AND INDICATED FOR USE ONLY IN CONNECTION WITH THE SPECIFIC PROJECT NAME AS APPEARED ABOVE. NO OTHER REUSE, REPRODUCTION OR ADAPTATION SHALL BE PERMITTED WITHOUT THE WRITTEN PERMISSION OF CURRAN DRAFTING AND DESIGN. THESE PLANS ARE INTENDED FOR ONE TIME USE ONLY. THESE PLANS ARE AN ALIEN COPY IF THE LARGE "C" IN THE TITLE BLOCK IS NOT PRINTED IN COLOR.

DRAWN BY: M.P.C.
 CHECKED BY: M.P.C.

SCALE: AS-NOTED
 DATE: 04/01/2017
 FILE NUMBER: 17-0017
 REVISIONS:

A-4

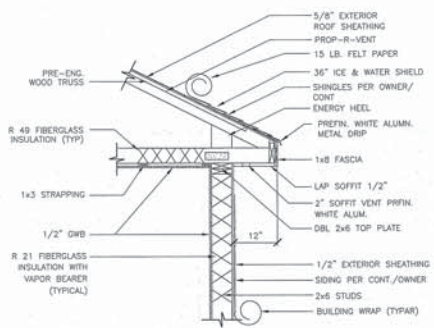

5 WALL, ROOF & SOFFIT DETAIL
 3/8" = 1'-0"

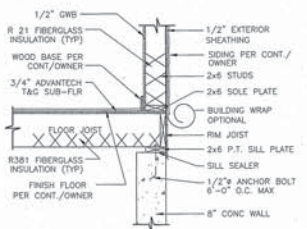

2 WALL BASE DETAIL
 3/8" = 1'-0"

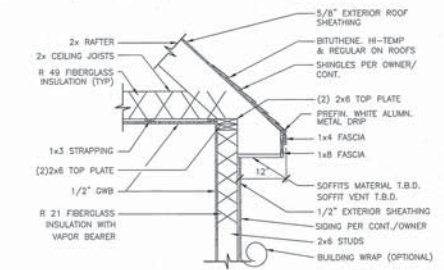

6 SOFFIT DETAIL @ DOMER
 3/8" = 1'-0"

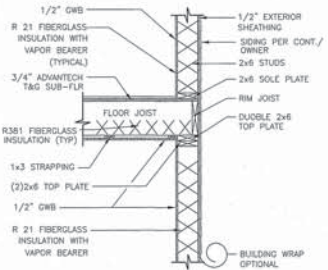

3 EXTERIOR WALL DETAIL
 3/8" = 1'-0"

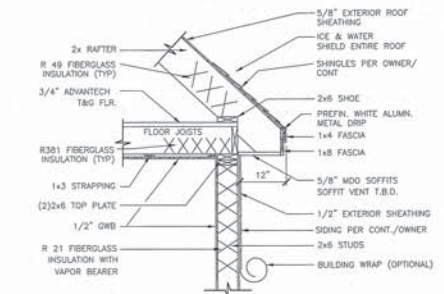

7 SOFFIT DETAIL
 3/8" = 1'-0"

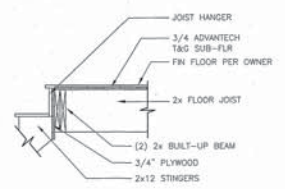

4 STAIR ATTACHMENT DETAIL
 3/8" = 1'-0"

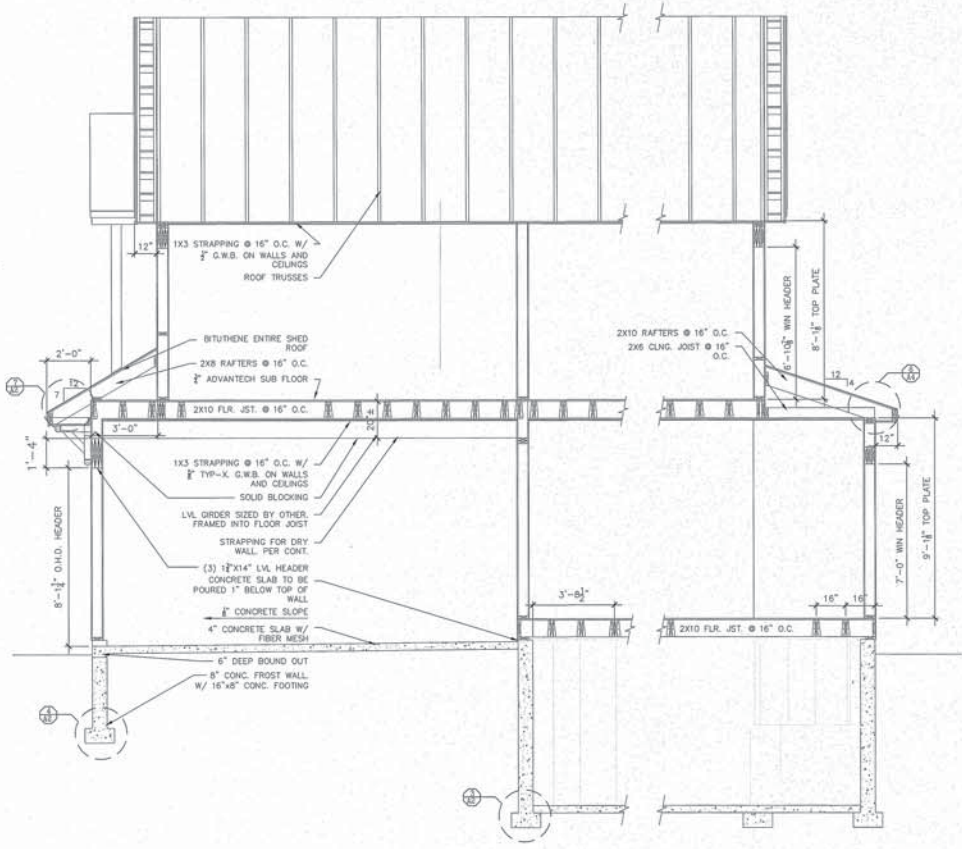

1 HOUSE & GARAGE SECTION
 3/8" = 1'-0"

NOTE: THESE DRAWINGS ARE PROVIDED FOR INFORMATIONAL PURPOSES ONLY. IF USED FOR CONSTRUCTION, THE CONTRACTOR SHALL ASSUME ALL RESPONSIBILITY FOR LOCAL CODE COMPLIANCE. ALL DRAWINGS, PLANS, SKETCHES, ETC. ARE DRAWN IN ACCORDANCE WITH COMMON BUILDING PRACTICES AND LOCAL CODES. EMPLOYEES OF CURRAN DRAFTING AND DESIGN ARE NOT REGISTERED ARCHITECTS OR ENGINEERS. ALL ENGINEERS AND SPECIFICATIONS TO BE VERIFIED BY CONTRACTOR BEFORE THE START OF CONSTRUCTION. CURRAN DRAFTING AND DESIGN IS NOT RESPONSIBLE OR HELD LIABLE FOR ANY CHANGES TO THE DRAWINGS MADE BY THE CLIENT AND/OR CONTRACTOR.

CLIENT _____
 CLIENT _____