

CURRAN  
DRAFTING & DESIGN

56 LEDGEWOOD DR.  
FALMOUTH, MAINE 04105  
CEL. (207) 632-5320  
MIKE@CDDHOME.COM

PROJECT NAME

SCOTT RES.

PROJECT LOCATION

LOT 41  
PAMELA RD  
PORTLAND, MAINE

BUILT BY

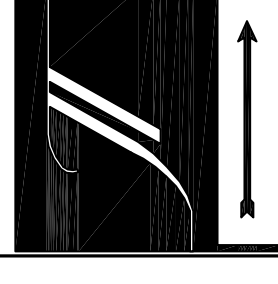

JUSTIN  
FLETCHER  
HOMES

SHEET NAME

CROSS  
SECTION

© ALL RIGHTS RESERVED  
ALL IDEAS, DESIGNS AND PLANS INDICATED OR REPRESENTED BY THESE DRAWINGS ARE THE PROPERTY OF CURRAN DRAFTING AND DESIGN AND WERE CREATED AND DEVELOPED FOR USE ONLY IN CONNECTION WITH THE SPECIFIED PROJECT NAME & LOCATION. ANY REUSE, REPRODUCTION, OR COPIES OF THESE DRAWINGS WITHOUT THE WRITTEN PERMISSION OF CURRAN DRAFTING AND DESIGN SHALL BE REJECTED, REPRODUCED OR COPIED AT THE USER'S SOLE RISK AND WITHOUT LIABILITY. THESE PLANS ARE INTENDED FOR A ONE-COPY PRINT AND SHOULD BE PRINTED AT THE LARGEST SIZE IN THE TILE BLOCK IS NOT "RED" IN COLOR.

DRAWN BY: M.P.C.  
CHECKED BY: M.P.C.

SCALE: AS-NOTED  
DATE: 08/03/17  
FILE NUMBER 17-0034  
REVISIONS:

A-6

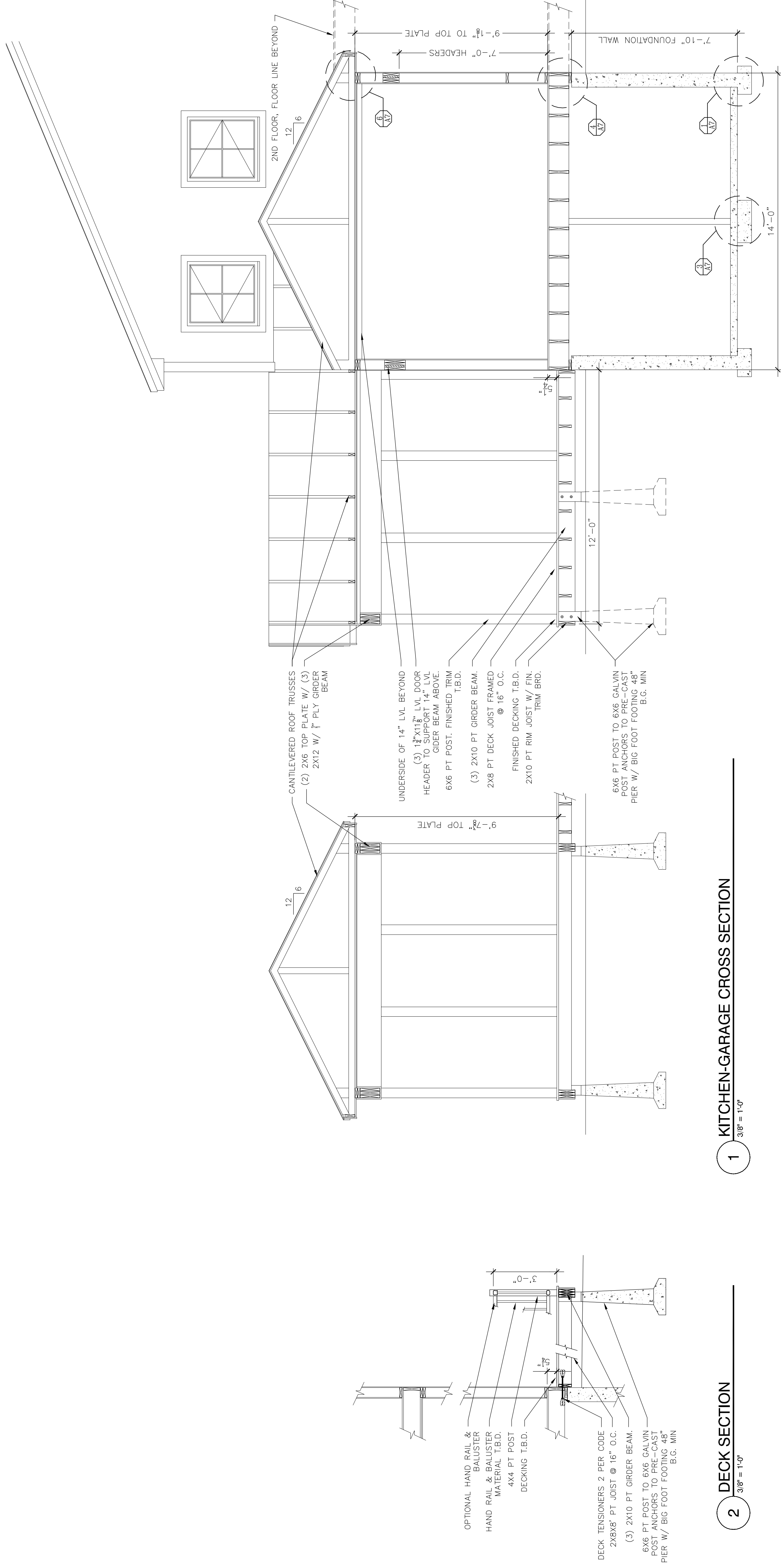

1 3/8" = 1'-0"

2 3/8" = 1'-0"

1 3/8" = 1'-0"

KITCHEN-GARAGE CROSS SECTION

CLIENT \_\_\_\_\_  
CLIENT \_\_\_\_\_

NOTE: THESE DRAWINGS ARE PROVIDED FOR INFORMATIONAL PURPOSES ONLY. IF USED FOR CONSTRUCTION, THE CONTRACTOR SHALL ASSUME ALL RESPONSIBILITY FOR LOCAL CODE COMPLIANCE. ALL DRAWINGS, PLANS, SPECIFICATIONS, DETAILS, AND DIMENSIONS SHALL BE DRAWN IN ACCORDANCE WITH COMMON BUILDING PRACTICES AND LOCAL CODES. EMPLOYEES OF CURRAN DRAFTING AND DESIGN, BEING REGISTERED ARCHITECTS OR ENGINEERS, ALL DIMENSIONS AND SPECIFICATIONS TO BE VERIFIED BY CONTRACTOR BEFORE THE START OF CONSTRUCTION. CURRAN DRAFTING AND DESIGN IS NOT RESPONSIBLE FOR THE LABELING FOR ANY CHANGES TO THE DRAWINGS MADE BY THE CLIENT AND/OR CONTRACTOR.