

CURRAN
DRAFTING & DESIGN

56 LEDGEWOOD DR.
FALMOUTH, MAINE 04105
CEL. (207) 632-5320
MIKE@CDDHOME.COM

PROJECT NAME

SCOTT RES.

PROJECT LOCATION

LOT 41
PAMELA RD
PORTLAND, MAINE
BUILT BY

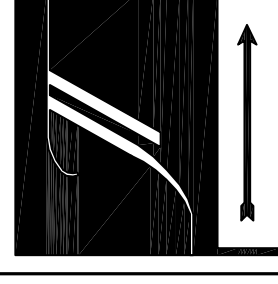

**JUSTIN
FLETCHER
HOMES**

SHEET NAME

**CROSS
SECTIONS**

© ALL RIGHTS RESERVED
ALL IDEAS, DESIGNS AND PLANS INDICATED OR
REPRESENTED BY THESE DRAWINGS ARE THE
PROPERTY OF CURRAN DRAFTING & DESIGN AND
WERE CREATED AND DEVELOPED FOR USE ON OR IN
CONNECTION WITH THE SPECIFIED PROJECT NAME &
SHALL NOT BE REPRODUCED, COPIED, REPRODUCED OR
PLANS SHALL BE REUSED, REPRODUCED OR COPIED
BY ANYONE FOR ANY PURPOSE WHATSOEVER WITHOUT
THE WRITTEN PERMISSION OF CURRAN DRAFTING &
DESIGN. THESE PLANS ARE INTENDED FOR ONE
COPY. IF THE LARGE "C" IN THE TITLE BLOCK IS NOT
"RED" IN COLOR

DRAWN BY: M.P.C.
CHECKED BY: M.P.C.

SCALE: AS-NOTED
DATE: 08/03/17
FILE NUMBER 17-0034
REVISIONS:

1 MAIN HOUSE & PORCH SECTION

3/8" = 1'-0"

CLIENT

NOTE: DRAWINGS ARE PROVIDED FOR INFORMATIONAL PURPOSES ONLY. THE USER ASSUMES ALL RESPONSIBILITY FOR LOCAL CODE COMPLIANCE AND ALL NECESSARY PERMITS, FEES, LICENSES, EMPLOYEES OF CURRAN DRAFTING AND DESIGN, ARE NOT REGISTERED ARCHITECTS OR ENGINEERS AND SPECIFICATIONS TO BE DERIVED BY CONTRACTOR BEFORE THE START OF CONSTRUCTION. CURRAN DRAFTING AND DESIGN IS NOT RESPONSIBLE FOR FIELD LABELS OR CHANGES TO THE DRAWINGS MADE BY THE CLIENT AND/OR CONTRACTOR.

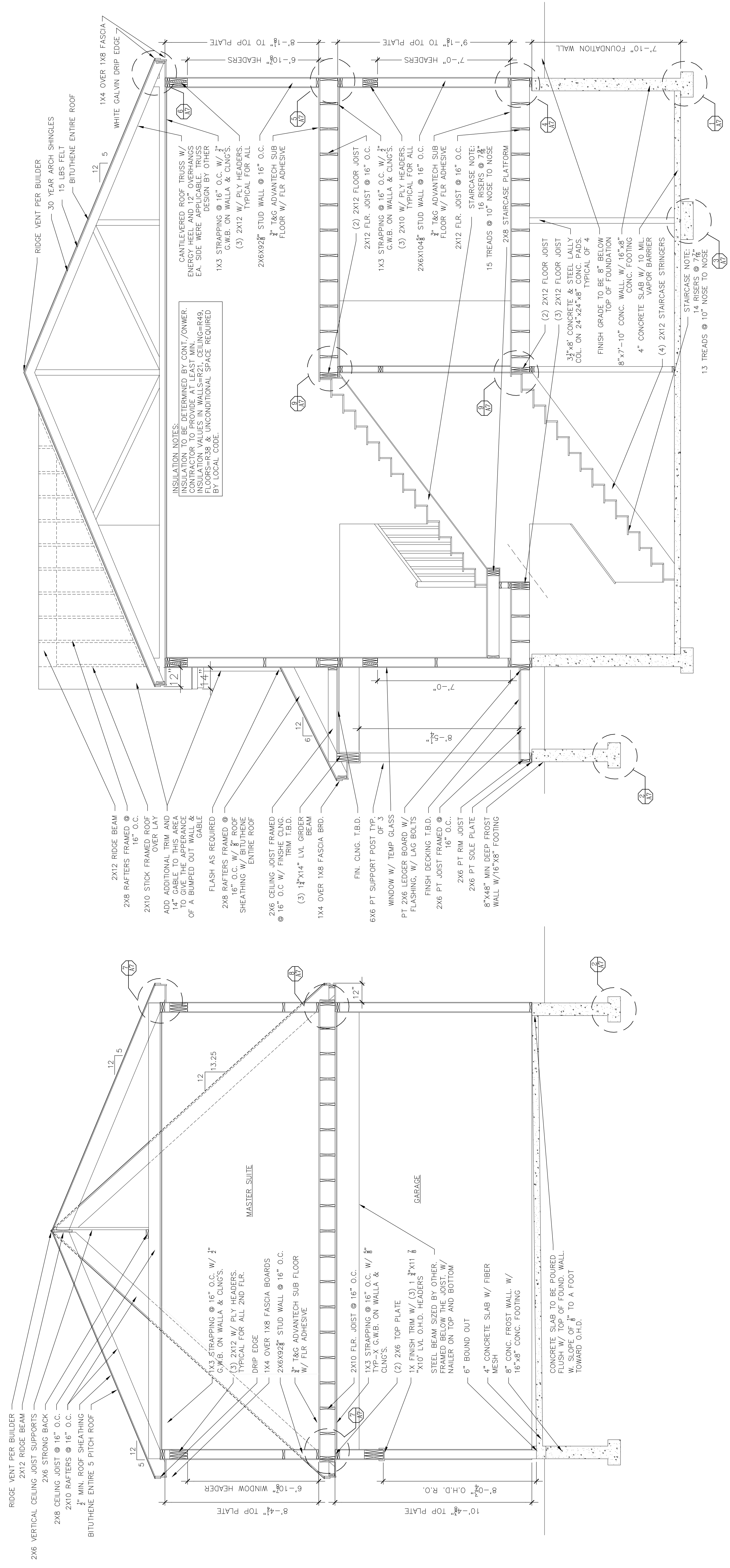

2 GARAGE SECTION

3/8" = 1'-0"

CLIENT