

PAMELA ROAD EXTENSION PORTLAND, MAINE

CRESTVIEW DRIVE

PAMELA ROAD

ALICE STREET

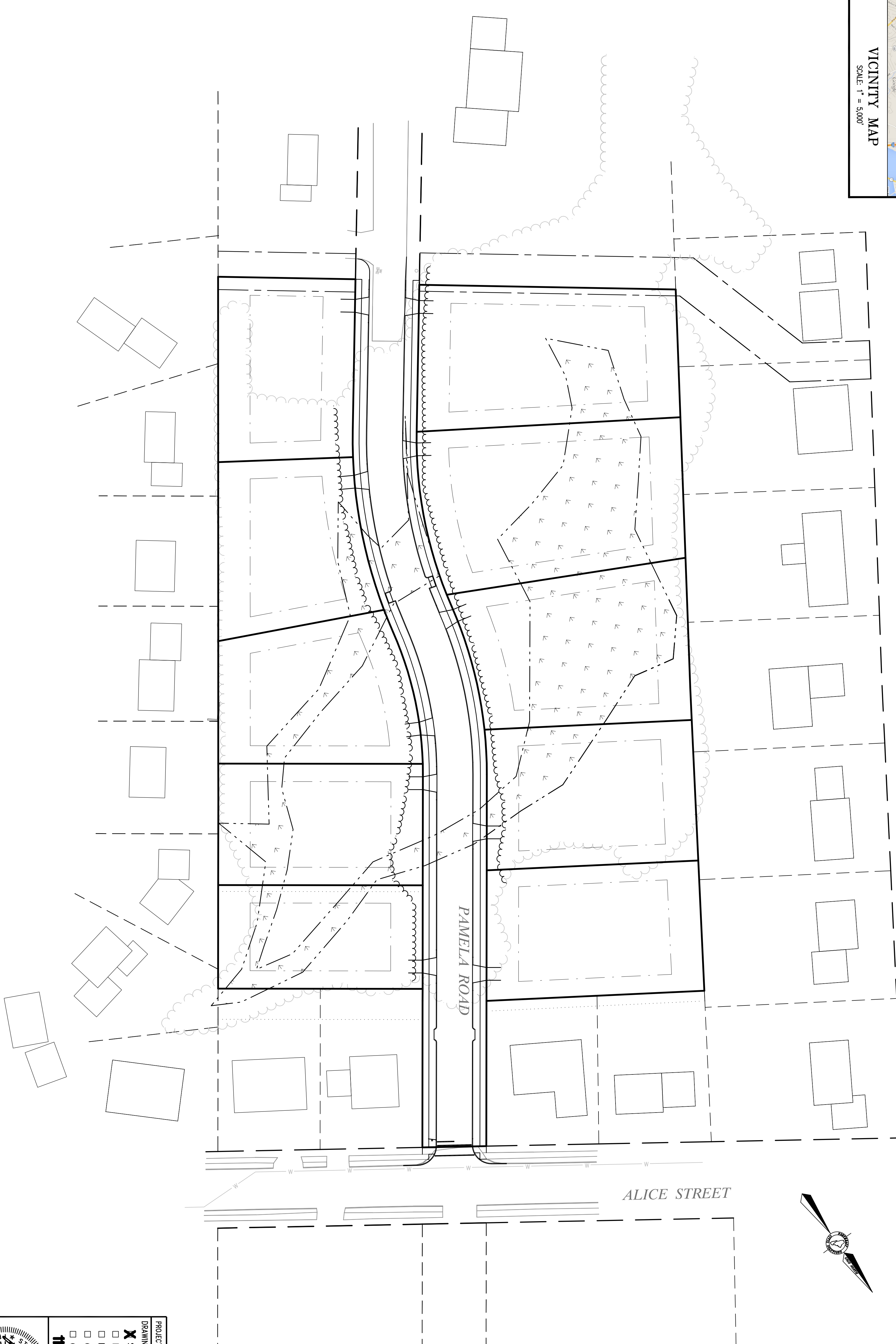
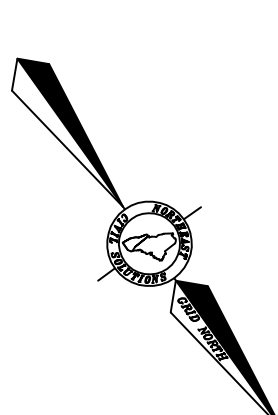
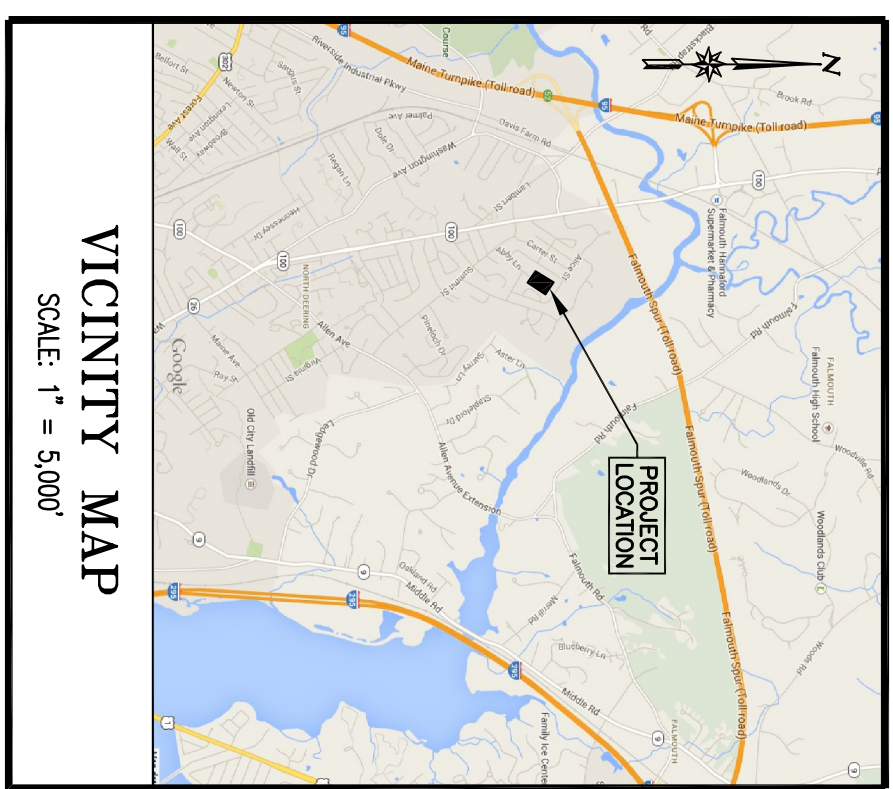

SHEET INDEX

1. COVER/INDEX/VICINITY MAP
2. AMENDED SUBDIVISION PLAN
3. GRADING & DRAINAGE PLAN
4. SITE LAYOUT & UTILITY PLAN
5. PAMELA ROAD EXTENSION PROFILE
6. EROSION AND SEDIMENTATION CONTROL PLAN
7. EROSION & SEDIMENTATION CONTROL NOTES AND DETAILS
8. CONSTRUCTION DETAILS - SHEET 1
9. CONSTRUCTION DETAILS - SHEET 2
10. CONSTRUCTION DETAILS - SHEET 3
11. STORMWATER DETAILS
12. UNDERGROUND DETENTION SYSTEM DETAILS

**THIS PLAN IS FOR REVIEW
PURPOSES ONLY AND IS NOT
INTENDED FOR CONSTRUCTION
OR RECORDING**

Revised	By	Scale	Change
3	SMA	11/19/14	REVISED PER CITY COMMENTS
2	SMA	11/10/14	REVISED PER PEER REVIEW COMMENTS
1	SMA	10/14/14	REVISED PER TOWN COMMENTS

PROJECT NUMBER: 33229.02 DRAWING NUMBER: 33229.02
 ACAD FILE: 33229-COVER.DWG SCALE: 1" = 40' DATE: AUGUST 4, 2014

DRAWING STATUS:
 SITE PLAN REVIEW
 DEP REVIEW
 PLANNING BOARD
 CLIENT REVIEW
 CONSTRUCTION

Project Name:
PAMELA ROAD EXTENSION
 Pamela Road, Portland, Maine 04101
 Owner/Client:
TELUS CAPITAL, LLC
 2 MILK STREET, PORTLAND, MAINE 04101

Northwest Civil Solutions
 SURVEYING ENGINEERING LAND PLANNING
 INCORPORATED
 153 US ROUTE 1, SCARBOROUGH, MAINE 04074
 Tel: 207.883.1000 Fax: 207.883.1001
 207.883.2221 info@northwestcivilsolutions.com