

PAMELA ROAD EXTENSION PORTLAND, MAINE

CRESTVIEW DRIVE

PAMELA ROAD

ALICE STREET

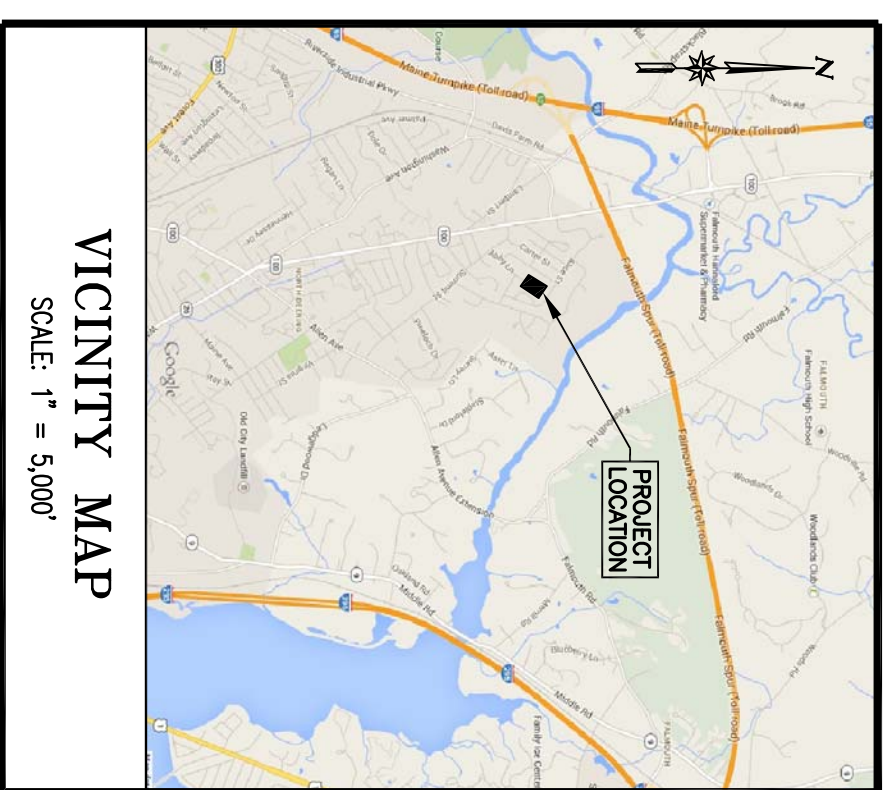

- ### SHEET INDEX
1. COVER/INDEX/VICINITY MAP
 2. AMENDED SUBDIVISION PLAN
 3. GRADING & DRAINAGE PLAN
 4. SITE LAYOUT & UTILITY PLAN
 5. PAMELA ROAD EXTENSION PROFILE
 6. EROSION AND SEDIMENTATION CONTROL PLAN
 7. EROSION & SEDIMENTATION CONTROL NOTES AND DETAILS
 8. CONSTRUCTION DETAILS - SHEET 1
 9. CONSTRUCTION DETAILS - SHEET 2
 10. CONSTRUCTION DETAILS - SHEET 3
 11. STORMBASIN DETAILS
 12. UNDERGROUND DETENTION SYSTEM DETAILS

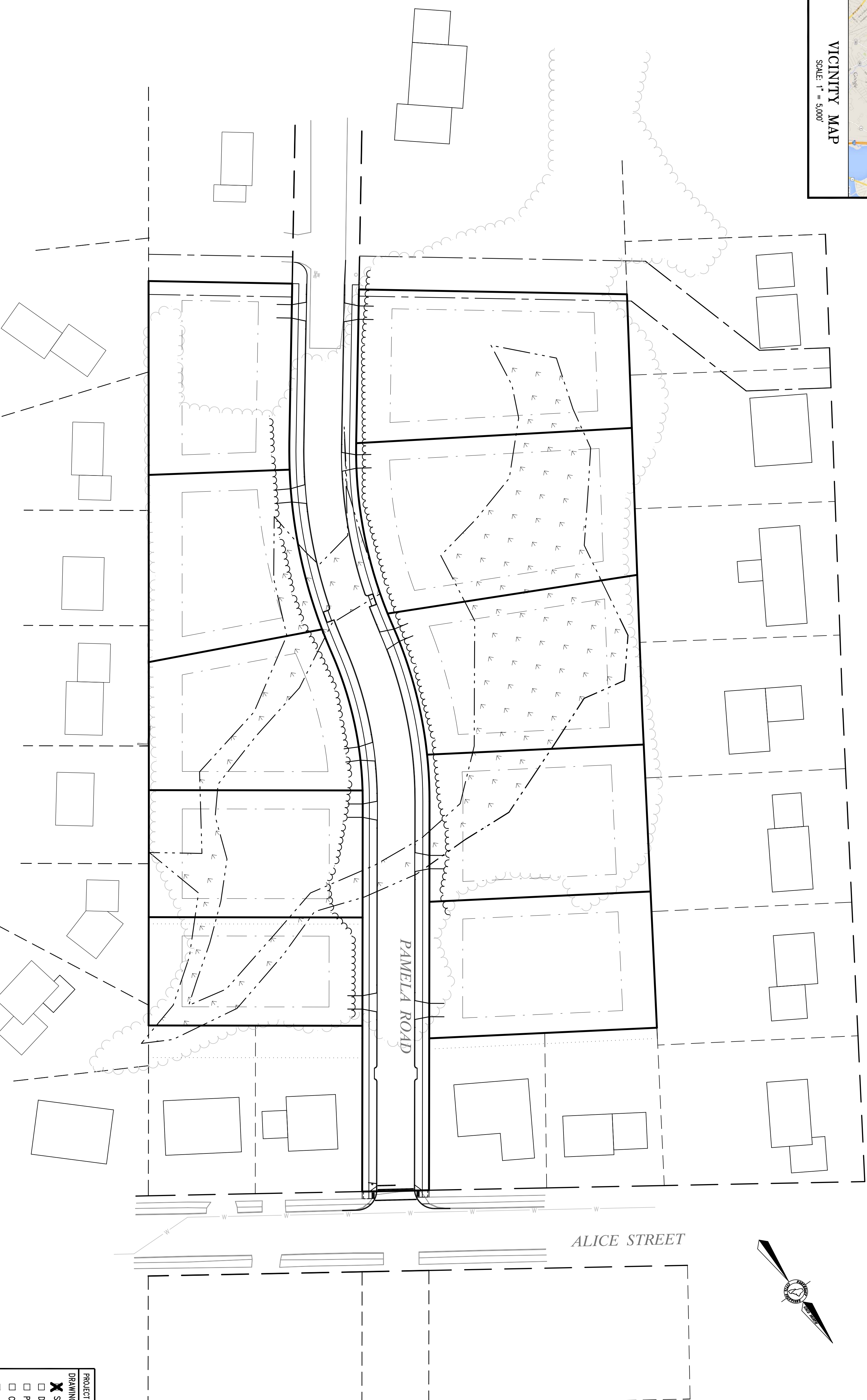
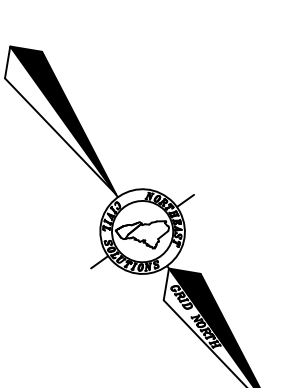

**THIS PLAN IS FOR REVIEW
PURPOSES ONLY AND IS NOT
INTENDED FOR CONSTRUCTION
OR RECORDING**

Number	By	Date	Change
1	SMA	10/14/14	REVISED PER TOWN COMMENTS
2	SMA	11/10/14	REVISED PER PEER REVIEW COMMENTS

PROJECT NUMBER: 33229.02
 DRAWING STATUS: SITE PLAN REVIEW
 DEP REVIEW
 PLANNING BOARD
 CLIENT REVIEW
 CONSTRUCTION

DATE: AUGUST 4, 2014
 SCALE: 1" = 40'

Design Name: COVER/INDEX/VICINITY MAP
 Project Name: PAMELA ROAD EXTENSION
 PAMELA ROAD, PORTLAND, MAINE 04101
 Owner/Client: TELOS CAPITAL, LLC
 2 MILK STREET, PORTLAND, MAINE 04101

ALLEN
9218
H-9-14

Northeast Civil Solutions
INCORPORATED

SURVEYING ENGINEERING LAND PLANNING

153 US ROUTE 1, SCARBOROUGH, MAINE 04074
 TEL: 207.883.1000 FAX: 207.883.1001
 800.882.2227 info@northeastcivilsolutions.com

SHEET 1 OF 12