

LEGEND

- BOUNDARY LINE
- EDGE OF PAVEMENT
- RIGHT-OF-WAY LINE
- - - ABUTTER
- · - · - · EXISTING WETLAND
- · - · - · EXISTING WATERLINE EASEMENT
- · - · - · EXISTING INTERIOR LOT LINE
- · - · - · EXISTING BUILDING SETBACK
- ⊙ EXISTING SEWER MANHOLE
- ⊕ EXISTING DRAIN MANHOLE
- ⊖ EXISTING WATER MANHOLE
- ⊙ EXISTING UTILITY POLE
- ⊙ EXISTING OVERHEAD UTILITY
- EXISTING WATER VALVE
- ⊙ EXISTING SEWER MANHOLE
- ⊙ PROPOSED SEWER MANHOLE
- PROPOSED SEWER LINE
- PROPOSED WATER LINE
- PROPOSED HYDRANT
- ⊙ PROPOSED UNDERGROUND ELECTRIC LINE (PRIMARY URD)
- ⊙ PROPOSED UNDERGROUND ELECTRIC LINE (SECONDARY URD)
- ⊙ PROPOSED OVERHEAD
- PROPOSED RISER
- PROPOSED DRAINAGE
- PROPOSED TREE LINE

STRIPING KEY:
SSW = SINGLE SOLID WHITE REFLECTIVE PAVEMENT MARKING

NOTES

WETLAND IMPACTS:
AREA 'A' = 3,575 SF
AREA 'B' = 1,822 SF
TOTAL = 5,397 SF

THIS PLAN IS FOR REVIEW PURPOSES ONLY AND IS NOT INTENDED FOR CONSTRUCTION OR RECORDING

Number	Revised	Date	By	Checked	Approved
1	SMA	10/14/11	REVISED PER TOWN COMMENTS		

SITE, LAYOUT & UTILITY PLAN

Project Name:
PAMELA ROAD EXTENSION
PAMELA ROAD, PORTLAND, MAINE 04101
Owner/Client:
TELOS CAPITAL, LLC
2 MILK STREET, PORTLAND, MAINE 04101

PROJECT NUMBER: 33229.02
ACAD FILE: 33229-SITE.DWG
SCALE: 1" = 40'
DATE: AUGUST 4, 2014

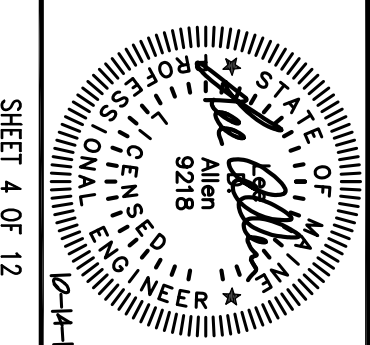
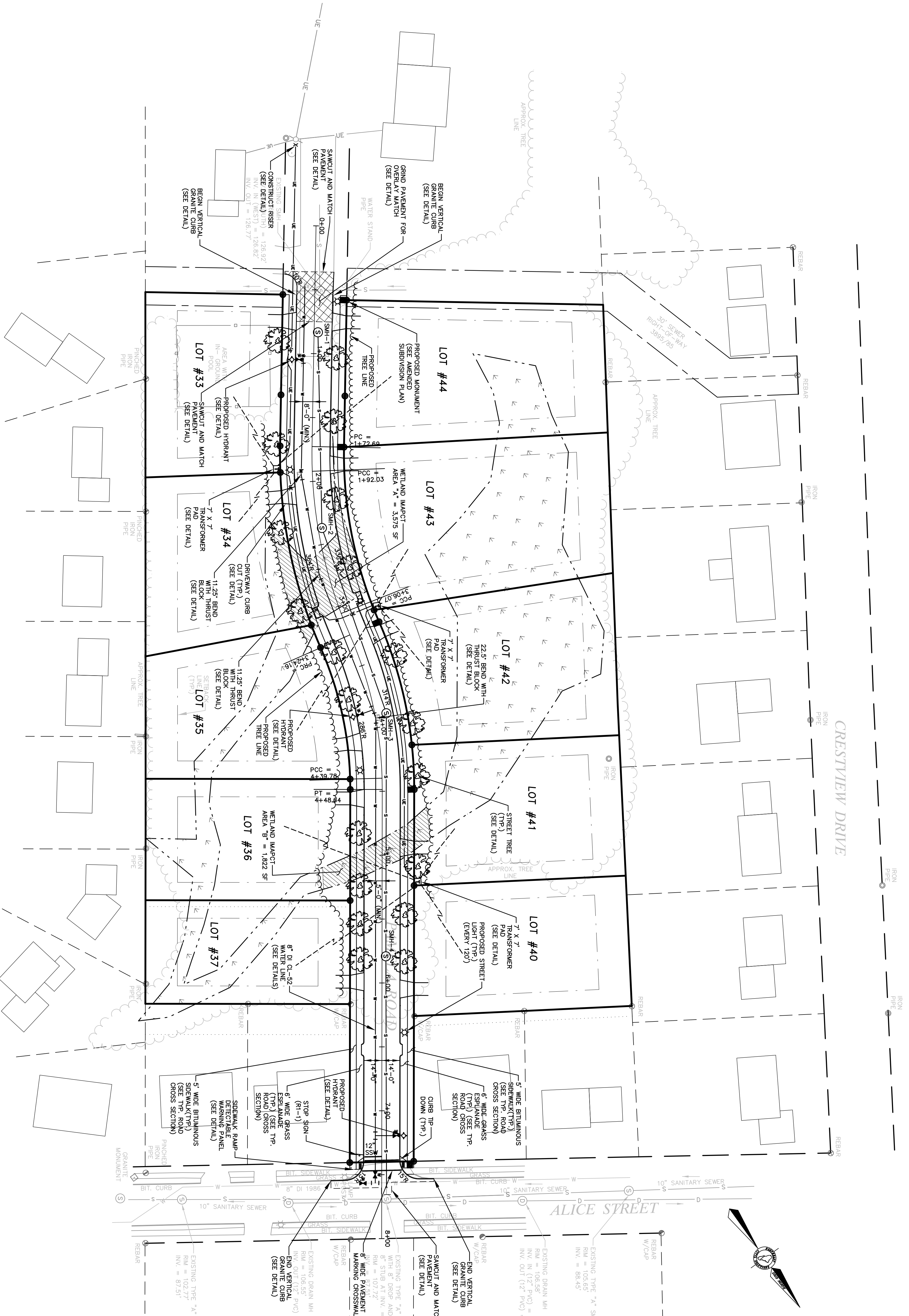

NCS
SURVEYING ENGINEERING LAND PLANNING
Northeast Civil Solutions
INCORPORATED
153 US ROUTE 1, SCARBOROUGH, MAINE 04074
Tel: 207.883.1000 Fax: 207.883.1001
800.882.2227 info@northeastcivilsolutions.com