

PAMELA ROAD EXTENSION PORTLAND, MAINE

CRESTVIEW DRIVE

PAMELA ROAD

ALICE STREET

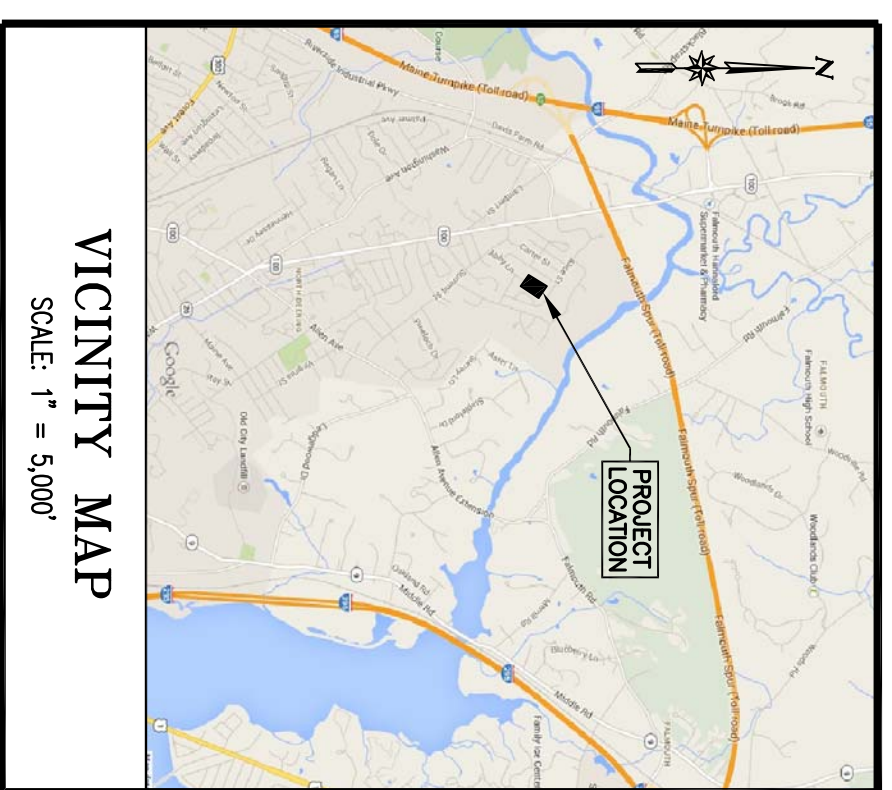

- ### SHEET INDEX
1. COVER/INDEX/VICINITY MAP
 2. AMENDED SUBDIVISION PLAN
 3. GRADING & DRAINAGE PLAN
 4. SITE LAYOUT & UTILITY PLAN
 5. PAMELA ROAD EXTENSION PROFILE
 6. EROSION AND SEDIMENTATION CONTROL PLAN
 7. EROSION & SEDIMENTATION CONTROL NOTES AND DETAILS
 8. CONSTRUCTION DETAILS - SHEET 1
 9. CONSTRUCTION DETAILS - SHEET 2
 10. CONSTRUCTION DETAILS - SHEET 3
 11. STORMBASIN DETAILS
 12. UNDERGROUND DETENTION SYSTEM DETAILS

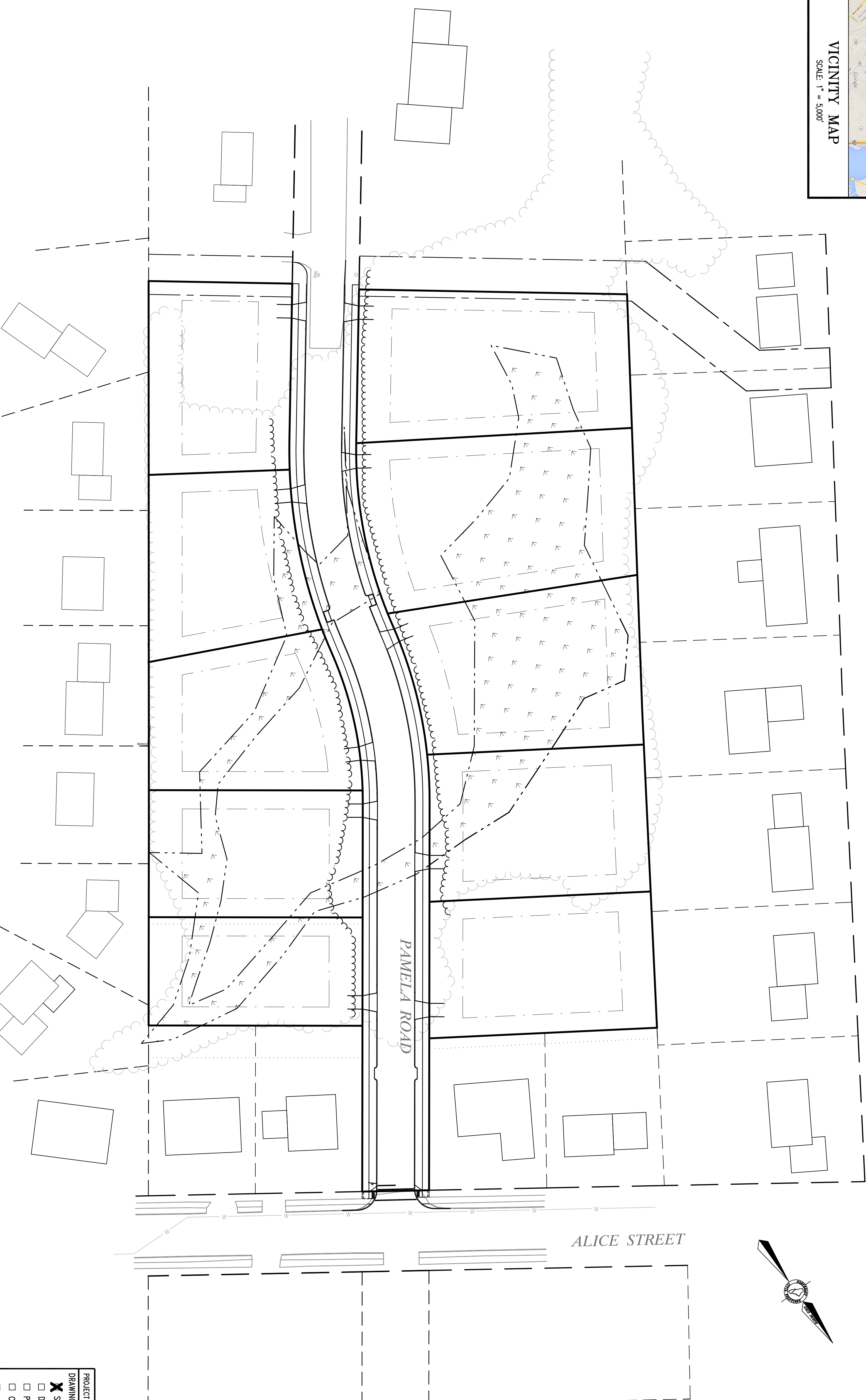
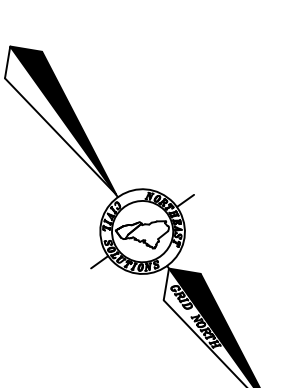

**THIS PLAN IS FOR REVIEW
PURPOSES ONLY AND IS NOT
INTENDED FOR CONSTRUCTION
OR RECORDING**

Index	No.	Date	Change
1	SMA	10/14/14	REVISED PER TOWN COMMENTS

PROJECT NUMBER: 33229.02
 DRAWING STATUS:
 SITE PLAN REVIEW
 DEP REVIEW
 PLANNING BOARD
 CLIENT REVIEW
 CONSTRUCTION

DATE: AUGUST 4, 2014
 SCALE: 1" = 40'

Project Name:
PAMELA ROAD EXTENSION
 PAMELA ROAD, PORTLAND, MAINE 04101

Owner/Client:
TELOS CAPITAL, LLC
 2 MILK STREET, PORTLAND, MAINE 04101

NCS
 SURVEYING ENGINEERING LAND PLANNING
Northeast Civil Solutions
 INCORPORATED
 153 US ROUTE 1, SCARBOROUGH, MAINE 04074
 Tel: 207.883.1000 Fax: 207.883.1001
 800.882.2227 Email: info@northeastcivilsolutions.com

SHEET 1 OF 12