



**LEGEND**

- BOUNDARY LINE
- EDGE OF PAVEMENT
- RIGHT-OF-WAY LINE
- - - ABUTTER
- EXISTING WETLAND
- EXISTING WATERLINE EASEMENT
- EXISTING INTERIOR LOT LINE
- EXISTING BUILDING SETBACK
- ⊙ EXISTING SEWER MANHOLE
- ⊙ EXISTING DRAIN MANHOLE
- ⊙ EXISTING WATER MANHOLE
- ⊙ EXISTING UTILITY POLE
- ⊙ EXISTING OVERHEAD UTILITY
- ⊙ EXISTING WATER VALVE
- ⊙ PROPOSED SEWER MANHOLE
- ⊙ PROPOSED SEWER LINE
- PROPOSED WATER LINE
- PROPOSED UNDERGROUND ELECTRIC LINE (PRIMARY URD)
- PROPOSED UNDERGROUND ELECTRIC LINE (SECONDARY URD)
- PROPOSED OVERHEAD ELECTRIC LINE
- PROPOSED RISER
- PROPOSED DRAINAGE
- PROPOSED TREE LINE

**NOTES**

WETLAND IMPACTS:  
 AREA "A" = 3,575 SF  
 AREA "B" = 1,822 SF  
 TOTAL = 5,397 SF

STRIPING KEY:  
 SSW = SINGLE SOLID WHITE REFLECTIVE PAVEMENT MARKING

**THIS PLAN IS FOR REVIEW PURPOSES ONLY AND IS NOT INTENDED FOR CONSTRUCTION OR RECORDING**

PROJECT NUMBER: 33229.02	SCALE: 1" = 40'	DATE: AUGUST 4, 2014
AAD FILE: 33229-SITE.DWG		
<b>SITE, LAYOUT &amp; UTILITY PLAN</b>		
Project Name: <b>PAMELA ROAD EXTENSION</b> Pamela Road, Portland, Maine 04101		
Owner/Client: <b>TELUS CAPITAL, LLC</b> 2 Milk Street, Portland, Maine 04101		
Project Engineer: <b>Allen</b> 177 Forest Hill Road Scarborough, Maine 04074 Tel: 207.883.1000 Fax: 207.883.1001 Email: info@necsolutions.com		

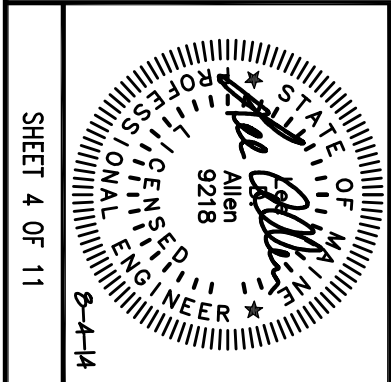

**NCS**  
 SURVEYING ENGINEERING LAND PLANNING  
 INCORPORATED  
 153 US ROUTE 1, SCARBOROUGH, MAINE 04074