

Whitten Architects
37 Silver Street Portland, Me 04101

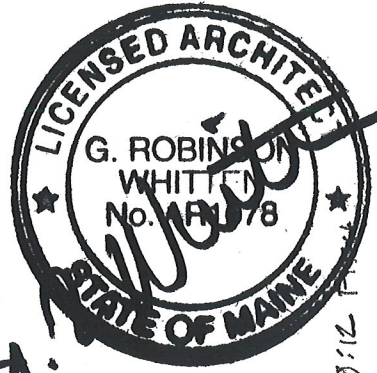

ADVERSELY EFFECTS CASEMENT CENTER ON EAST GABLE P.O. 5'-3 1/4" W. x 3'-5 1/2" H.

KEEP EXISTING SKYLIGHT & KNEE WALL "AS IS" THIRD FLOOR SECTION 1/4"=1'-0"

NOTE: 3/10/2014

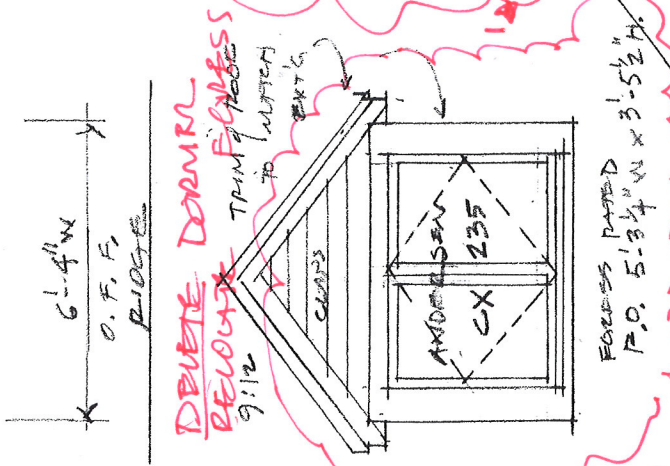

DOWNER ELEVATION 1/4"=1'-0"

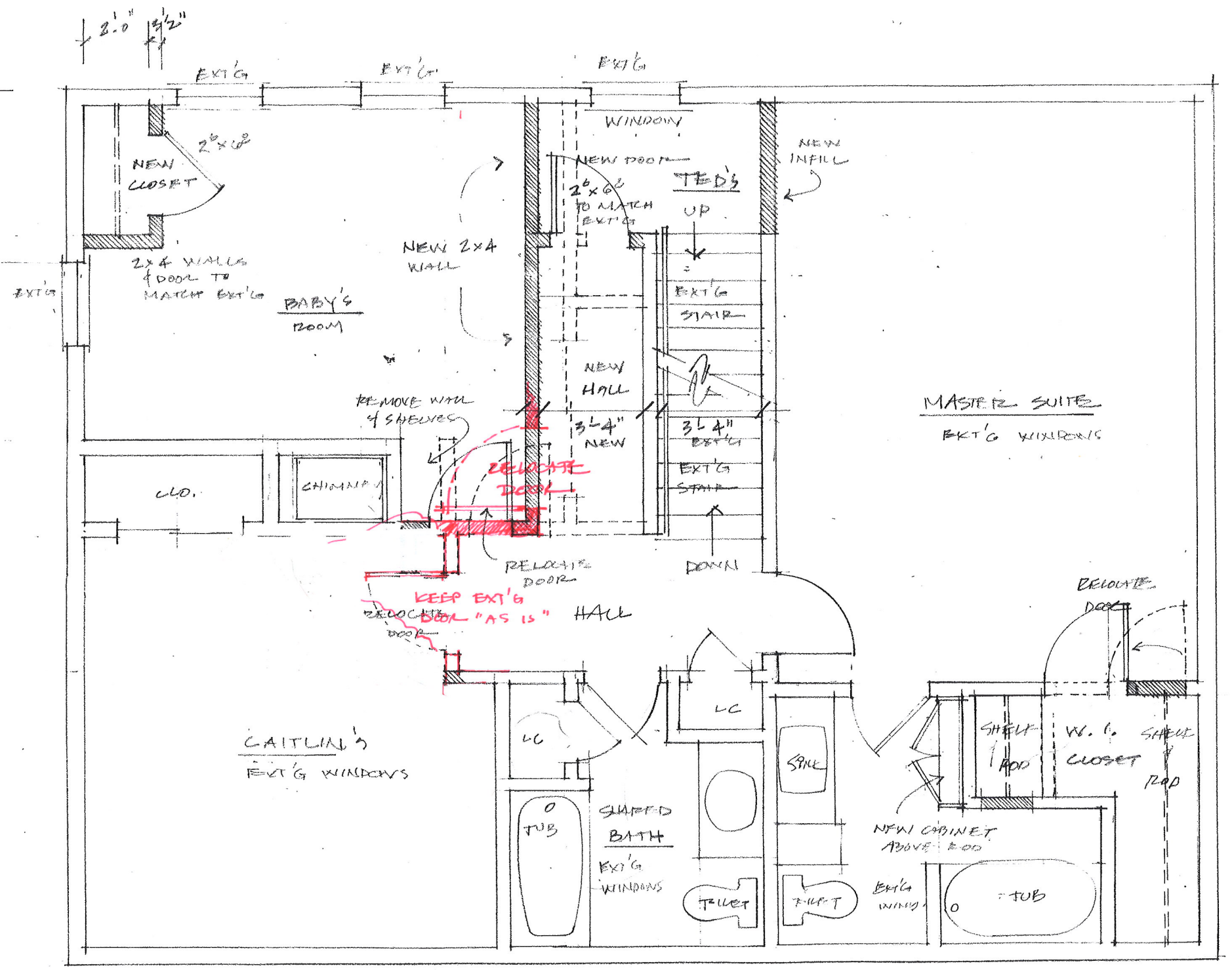

PROPOSED SECOND FLOOR PLAN 1/4"=1'-0"

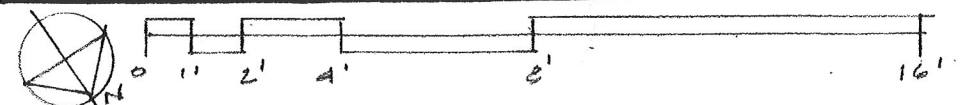

PROPOSED RENOVATIONS TO ARIENTE RESIDENCE

110 ALICE STREET, PORTLAND, MAINE OCT. 24, 2013

REV. 12.21.2013

A1 REV. 3.10.2014

WALL KEY:
EXISTING TO REMAIN
EXISTING TO BE REMOVED
NEW 2x4 WALL

RED LINES ARE AMENDMENT TO EXISTING PERMIT

A1