

FRONT ELEVATION
1/4"=1'-0"

DESIGNED FOR R. BEARD	DATE FEBRUARY
NO. 7144	THE DESIGN COMPANY INC. P.O. Box 188 Boca, Maine 04972 284-5504
REVISED	SCALE 1/4" = 1'-0"
DRAWN BY UW	DATE 1/12
INCHES	

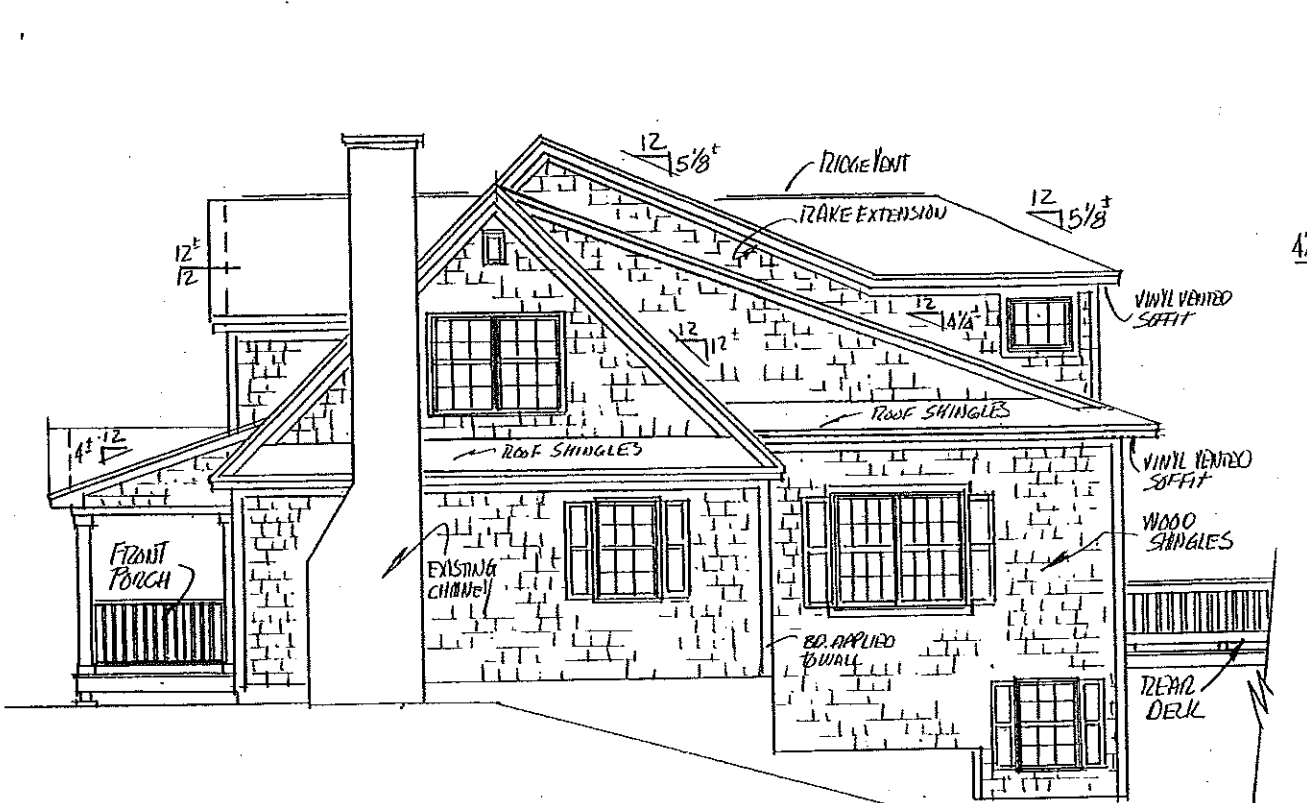

RIGHT ELEVATION
1/4" = 1'-0"

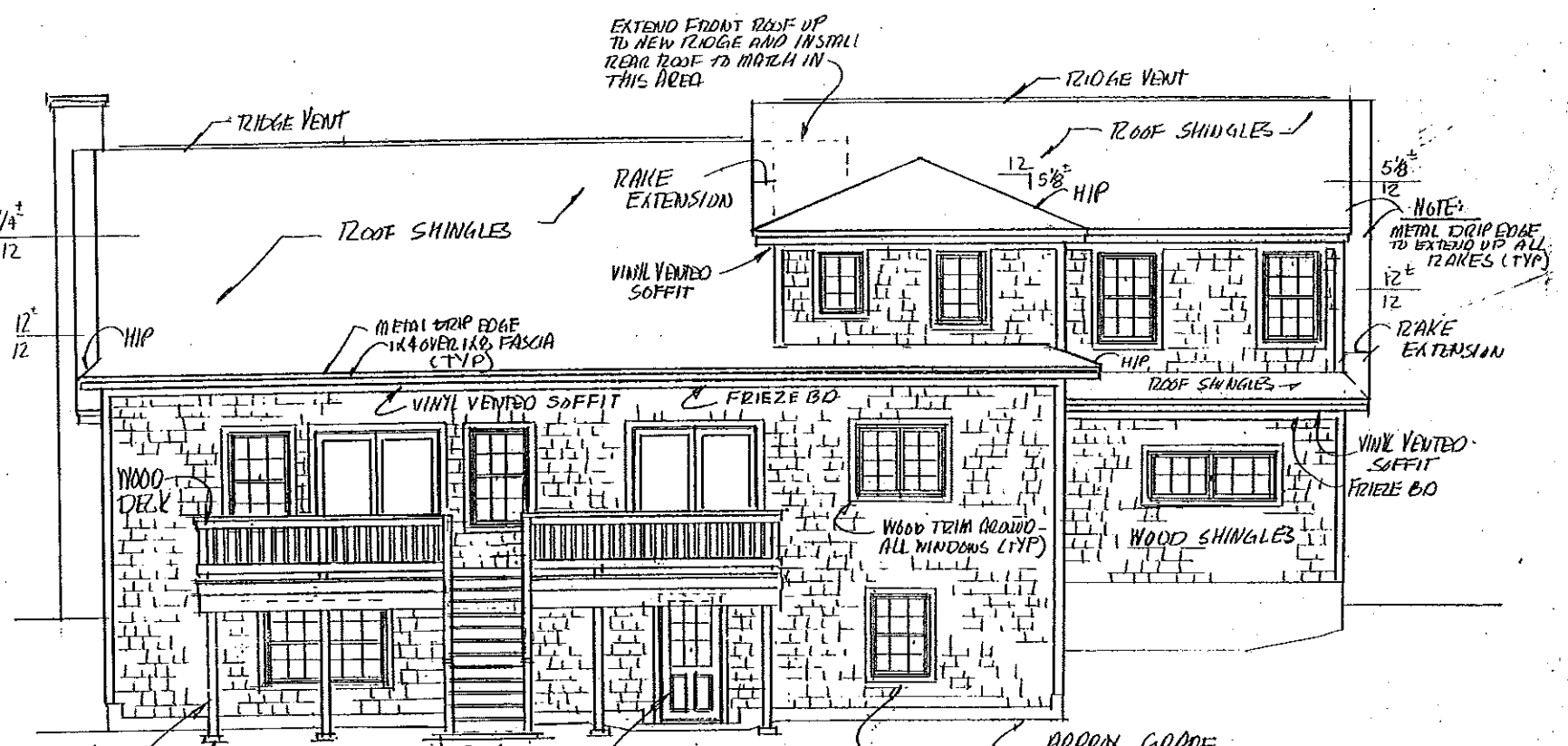

REAR ELEVATION
1/4" = 1'-0"

- NOTE:
1. WINDOWS IN BASEMENT AREA TO BE DL28310 UNITS, AMOUNT OF WINDOWS AND LOCATIONS TO BE DETERMINED BY OWNER.
 2. WINDOW & DOOR HEADED IN BASEMENT TO BE 3-2X10 SET IN FL. JOIST SYSTEM (SEE BUILDING SECTION A).
 3. ALL WINDOWS IN BASEMENT TO HAVE STUD POCKET.

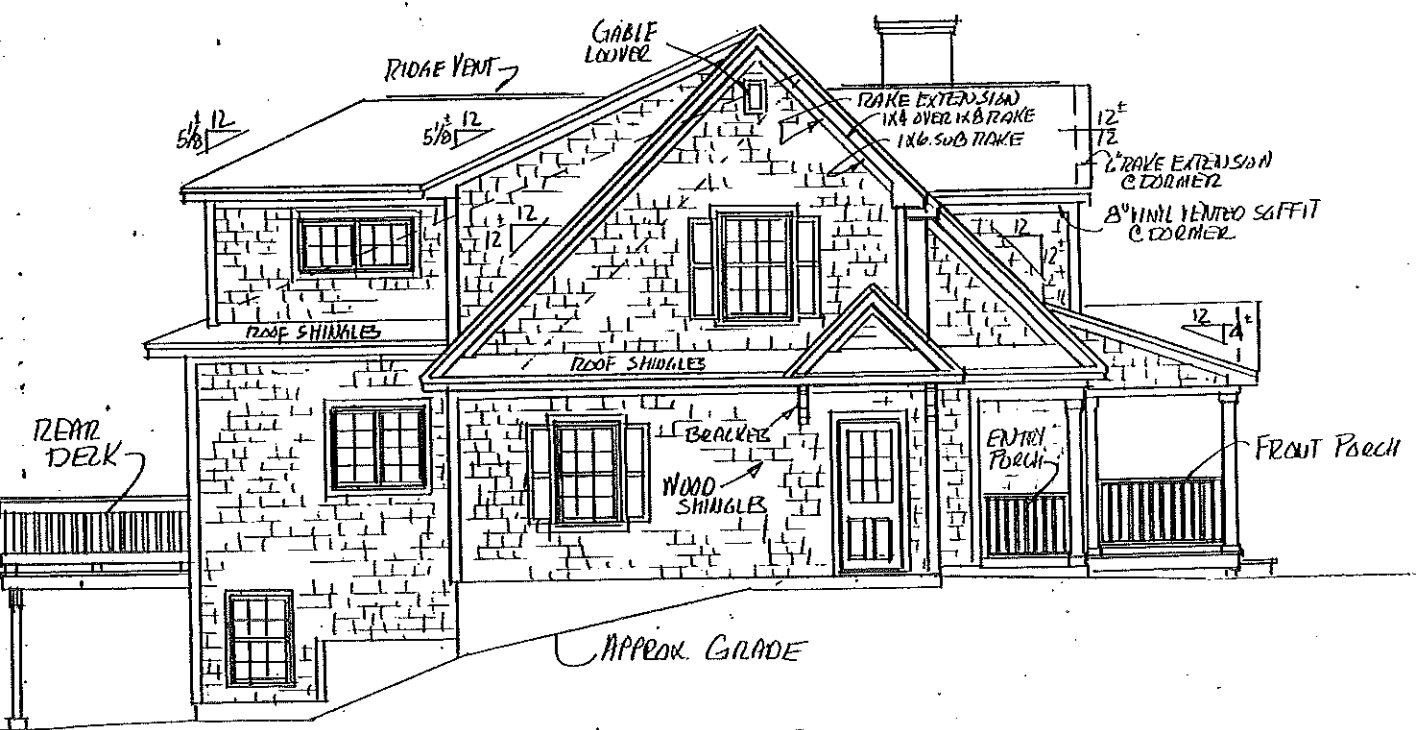

LEFT ELEVATION
1/4" = 1'-0"

APPROVED FOR R. BEANO	LOCATION POORHORN
DATE 7/4/01	SCALE 1/4" = 1'-0"
DESIGNED BY WV	THE DESIGN COMPANY INC. P.O. Box 188 Baco, Maine 04974 204-6504
DRAWN BY WV	PLAN NO. 2
CHECKED BY	PAGE 2

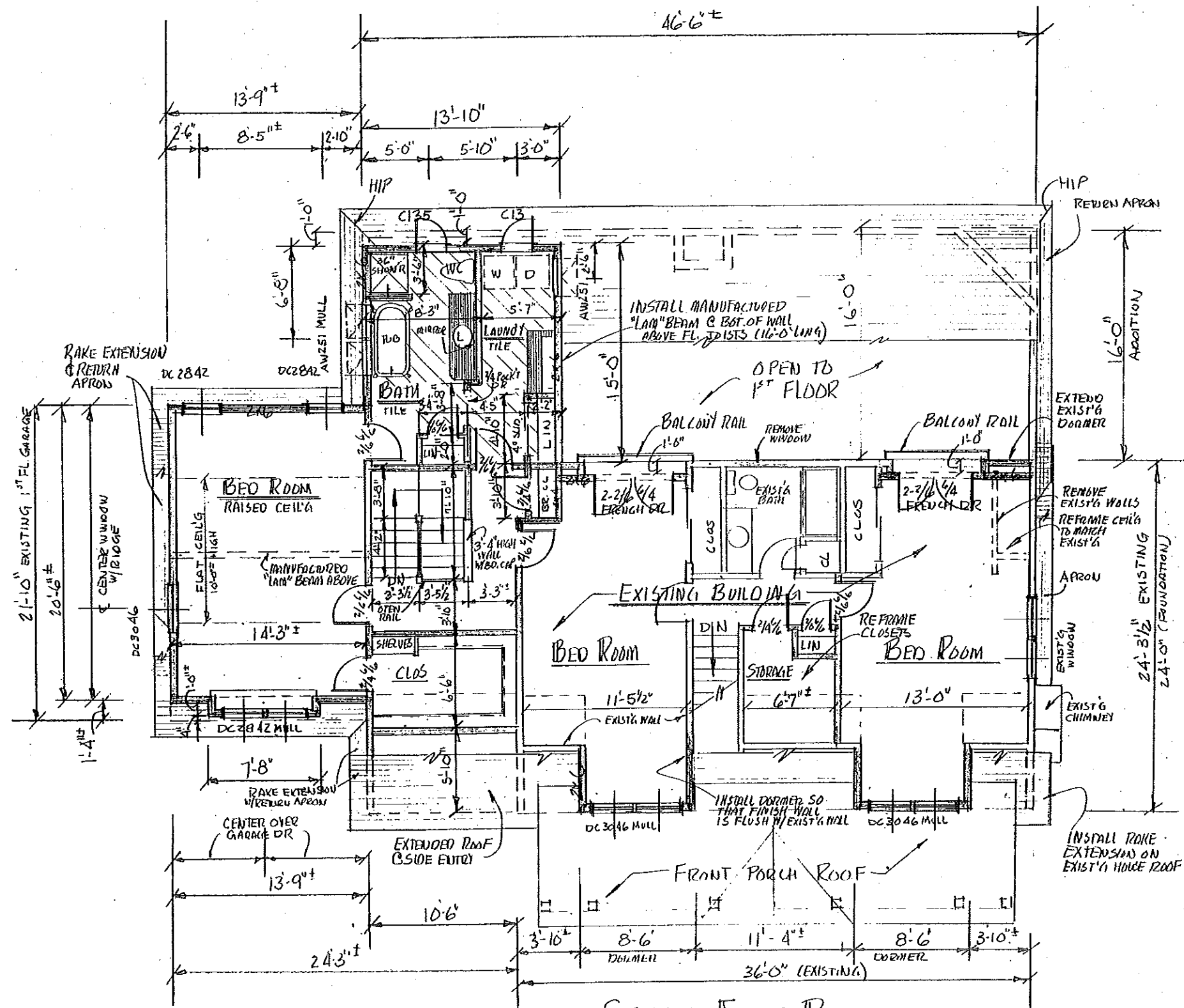

SECOND FLOOR PLAN
 1/4" = 1'-0" (SEE NOTES ON 1ST FL. PLAN)

DESIGNED FOR R. BOARD		DRAWN POWERS	
DATE 7-14-01	THE DESIGN COMPANY INC.	SCALE 1/4"	PLAN NO.
REVISION	P.O. Box 188	DATE	
DRAWN BY W/W	8000, Malibu 04972	DATE	
CHECKED BY	284-6504	DATE	

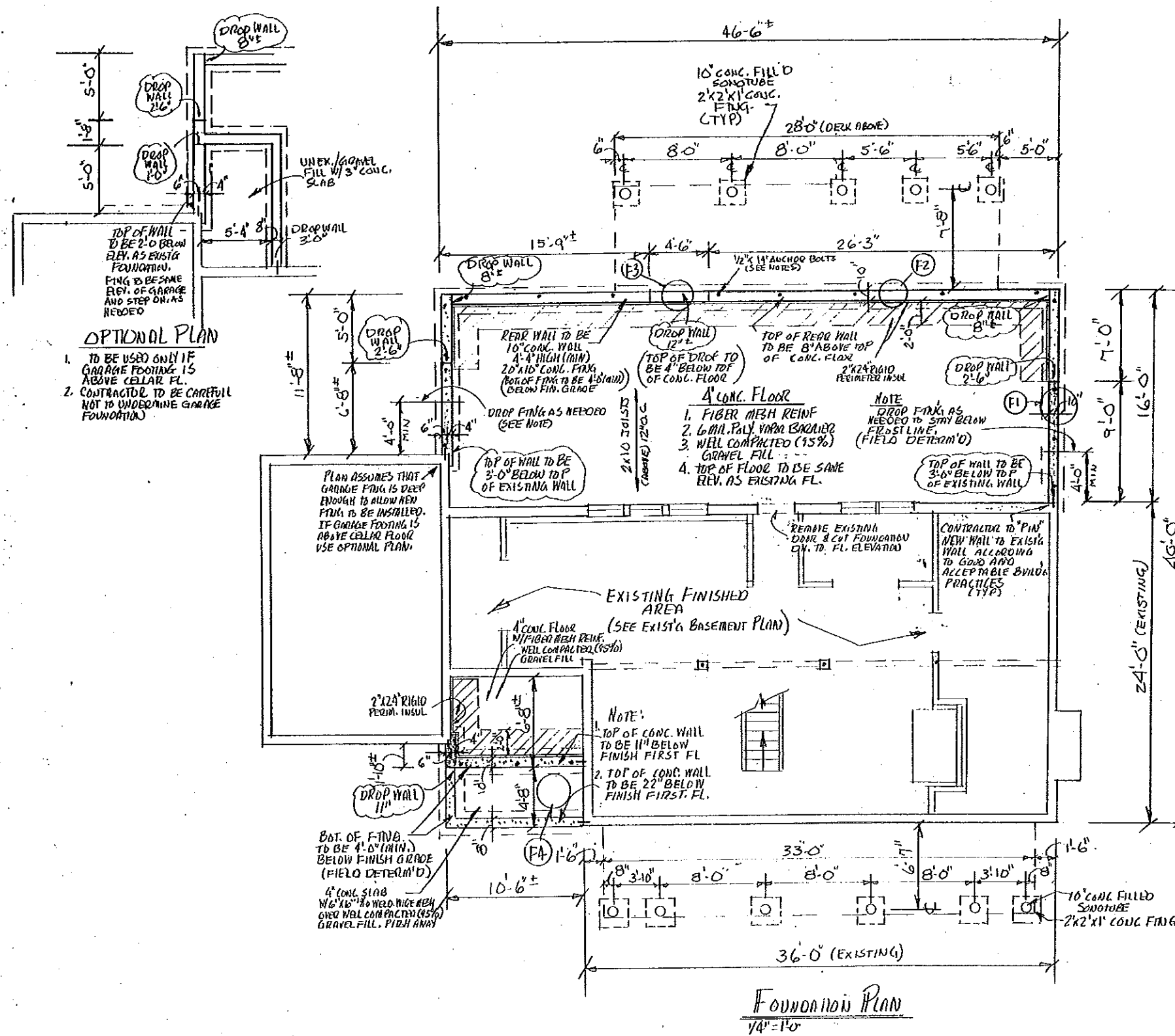

NOTES:

1. INSTALL 1/2" x 14" ANCHOR BOLTS W/ 3" THREADED PROJECTION (4" x 8" x 1/2" SILL) AND 3" BEND 6" x 6" O.C. MAXIMUM AND 1'-0" FROM CORNERS AND WALL COR. SECURE TO SILL WITH HEX. NUT AND WASHER.
2. HEIGHT OF FOUNDATION WALL, ELEV. OF CONC. FLOORS AND LOCATION OF FOUNDATION DROPS MAY VARY FROM PLAN TO SATISFY SITE CONDITIONS.
3. ADDITIONAL STL. REINF. TO BE INSTALLED IF SITE CONDITIONS DICTATE.
4. ALL FOUNDINGS ARE TO BE LOCATED BELOW FROST LINE AND BEAR ON UNDISTURBED AND STRUCTURALLY SOUND SOILS.
5. CONC. SHALL HAVE A MINIMUM COMPRESSIVE STRENGTH @ 28 DAYS OF 3000 PSI.
6. CONC. SHALL BE AIR ENTRAINED. TOTAL AIR CONTENT SHALL NOT BE LESS THAN 5% OR MORE THAN 7%.

OPTIONAL PLAN

1. TO BE USED ONLY IF GARAGE FOOTING IS ABOVE CELLAR FL.
2. CONTRACTOR TO BE CAREFUL NOT TO UNDERMINE GARAGE FOUNDATION.

PLAN ASSUMES THAT GARAGE FLOOR IS DEEP ENOUGH TO ALLOW NEW FTNG. TO BE INSTALLED. IF GARAGE FOOTING IS ABOVE CELLAR FLOOR USE OPTIONAL PLAN.

NOTE:
 1. TOP OF CONC. WALL TO BE 11" BELOW FINISH FIRST FL.
 2. TOP OF CONC. WALL TO BE 22" BELOW FINISH FIRST FL.

NOTE:
 DROP FTNG. AS NEEDED TO STAY BELOW FROST LINE. (FIELD DETERM'D)

- 4" CONC. FLOOR**
1. FIBER MESH REINF.
 2. 6 MIL. POLY. VAPOR BARRIER
 3. WELL COMPACTED (95%) GRAVEL FILL
 4. TOP OF FLOOR TO BE SAME REV. AS EXISTING FL.

DESIGNED BY R. BENO	DRAWN BY PORTLAND
DATE 2/14/01	SCALE 1/4" = 1'-0"
THE DESIGN COMPANY INC. P.O. Box 188 Beaverton, OR 97005 503-641-5504	
PROJECT NO. 45540604	DATE 5/12

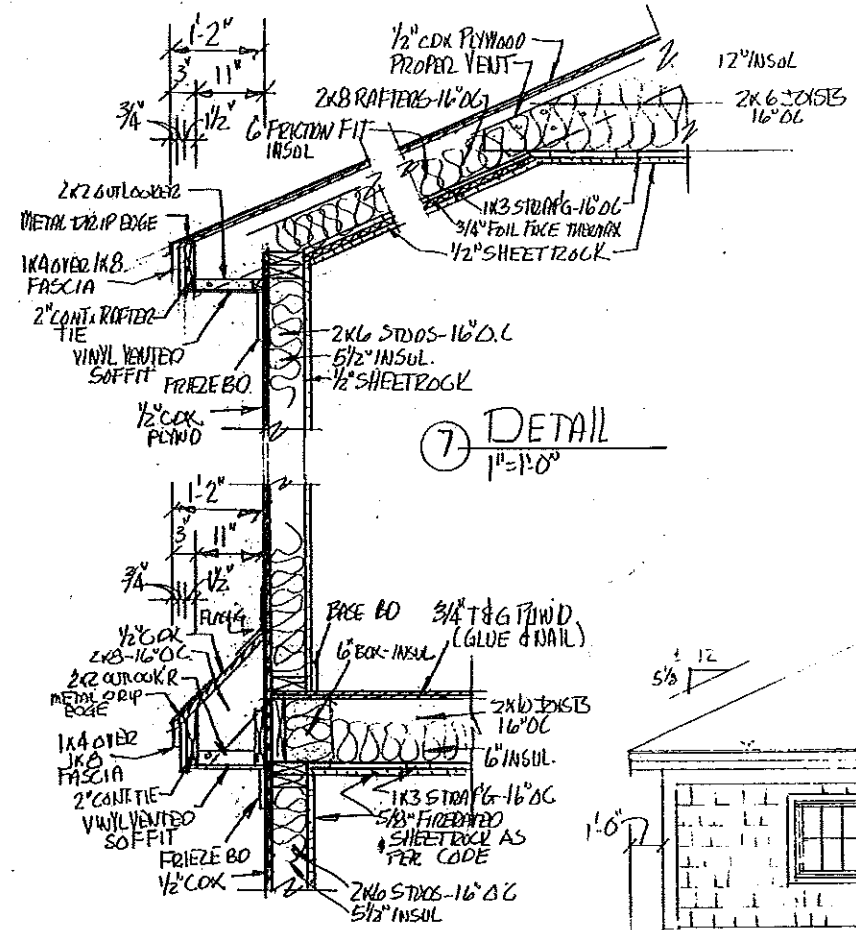

⑦ DETAIL
1"=1'-0"

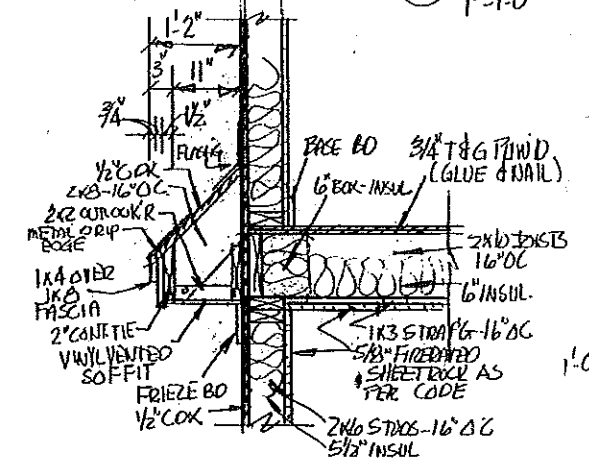

⑧ DETAIL
1"=1'-0"

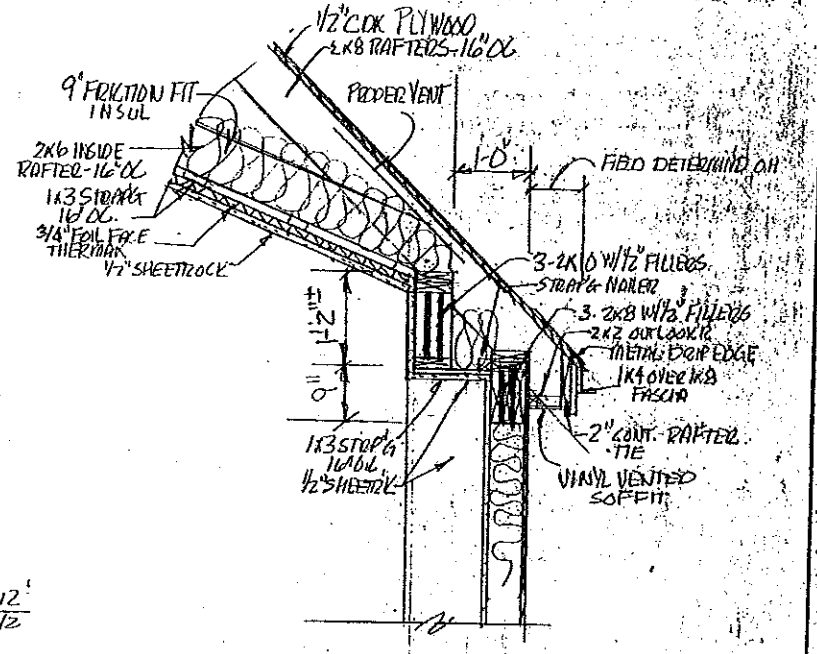

⑥ DETAIL
1"=1'-0"

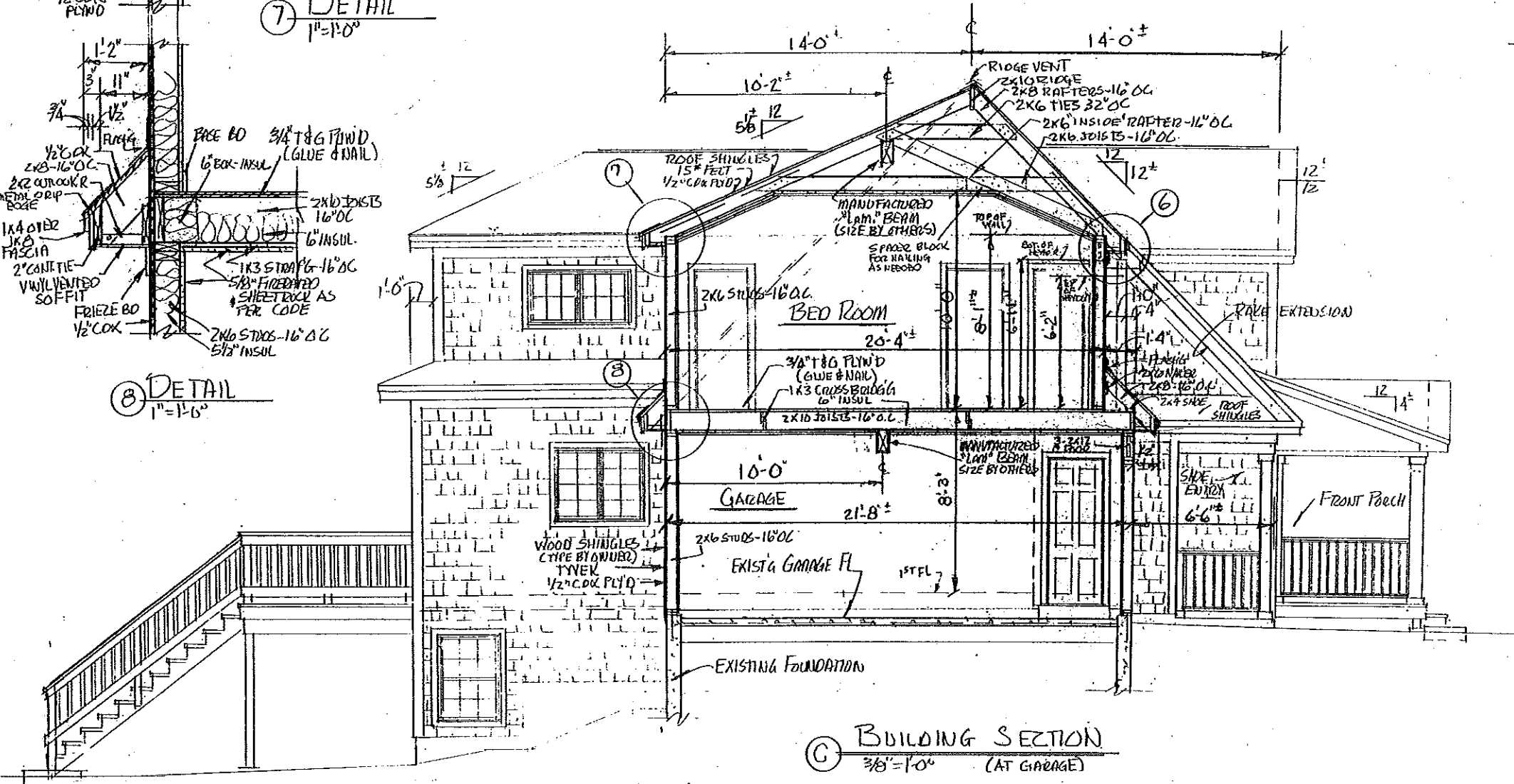

① BUILDING SECTION
3/8"=1'-0" (AT GARAGE)

R Beired
 7-11-61
 THE DESIGN COMPANY
 INC.
 P.O. Box 188
 Bethel, Maine 04212
 884-6504

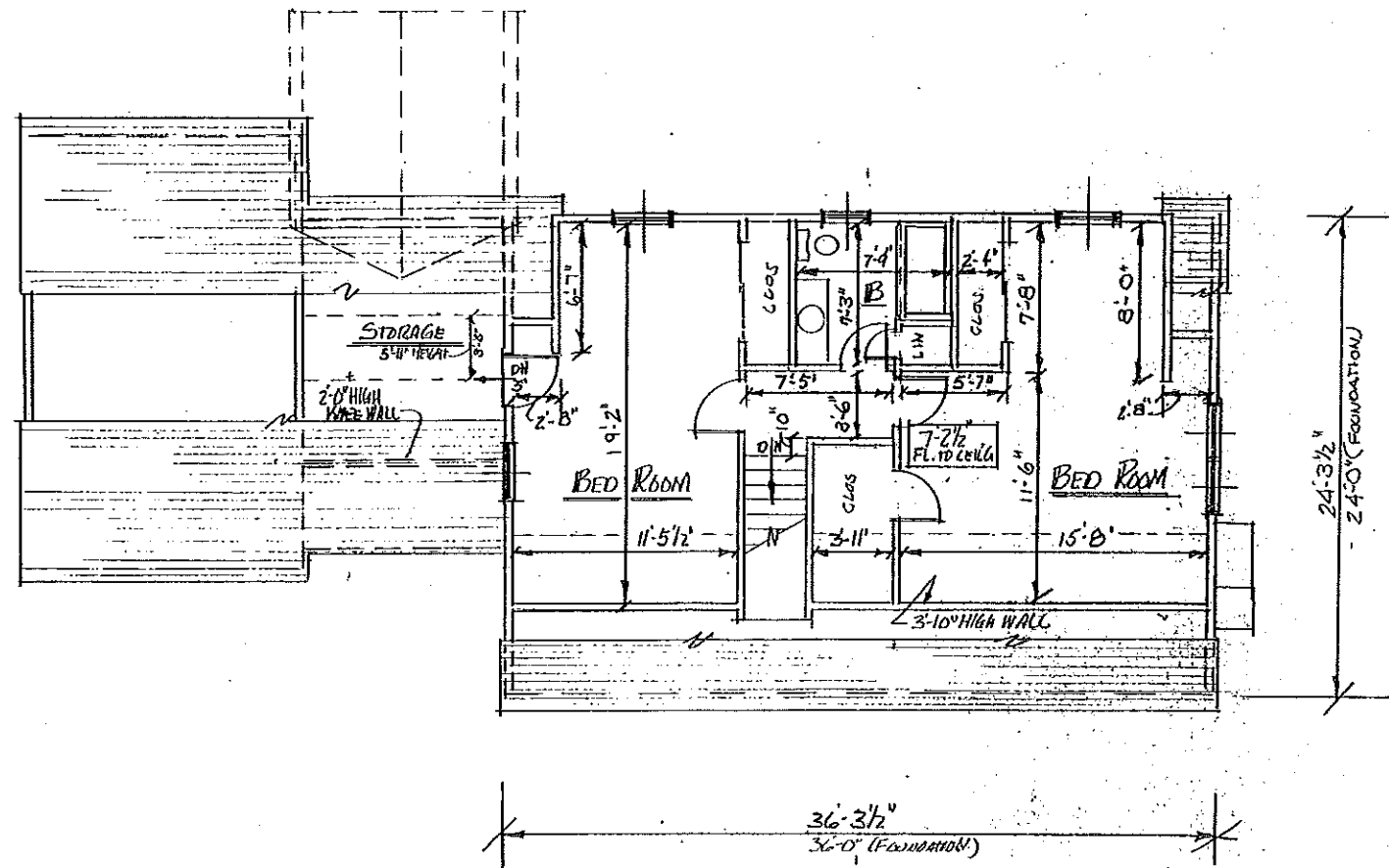

EXISTING SECOND FLOOR PLAN
 1/4" = 1'-0"

DRAWN BY <i>R. BEARD</i>		
CHECKED BY <i>R. BEARD</i>		
DATE 1/16/68	THE DESIGN COMPANY INC. P.O. BOX 1071 NEW YORK, N.Y. 10108	SCALE 1/4" = 1'-0"

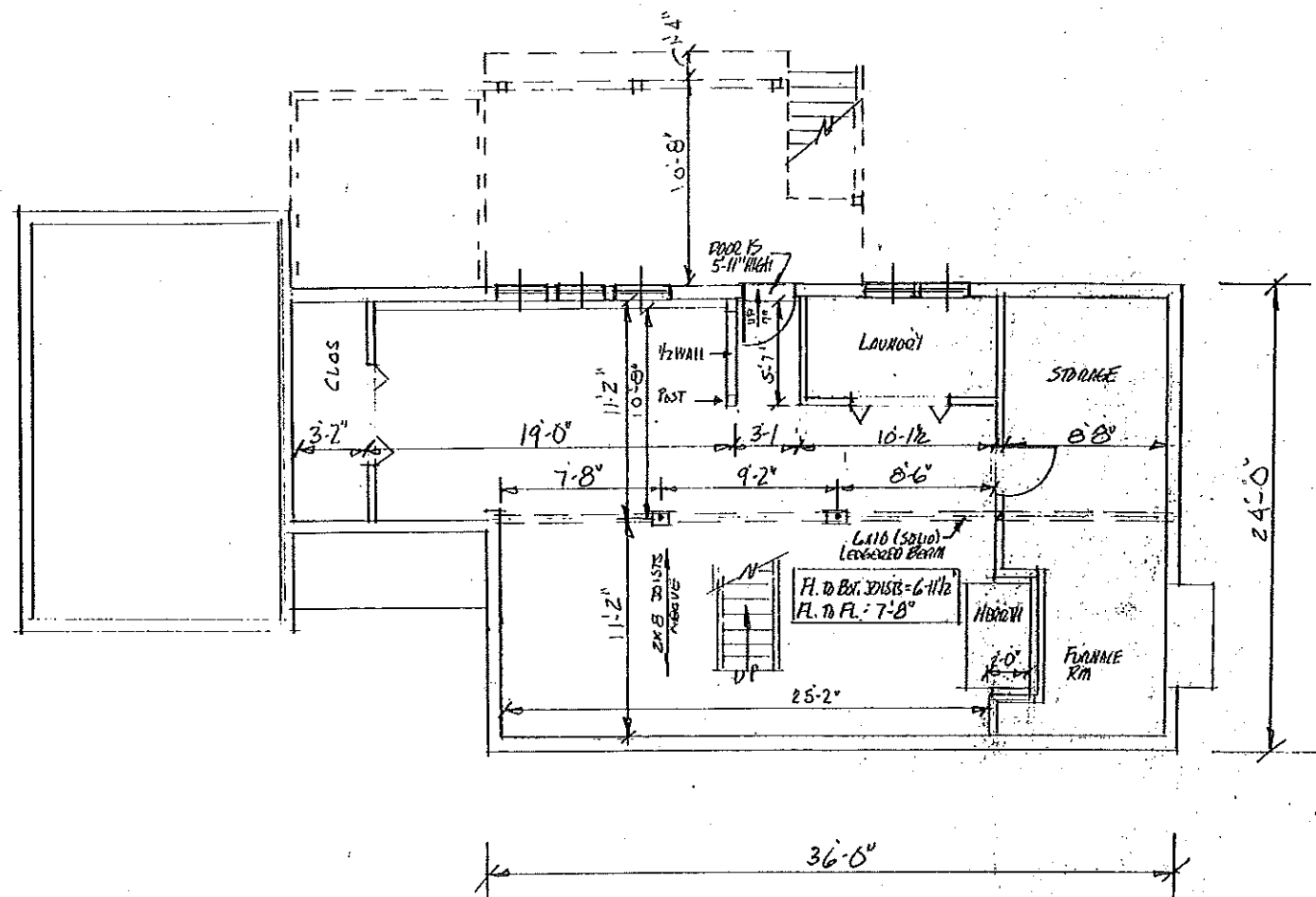

EXISTING BASEMENT PLAN
 1/4" = 1'-0"

DRAWN BY R. BEARD		CHECKED BY FRANK	
DATE 7-26-81	PROJECT NO. 774	THE DESIGN COMPANY INC. P.O. Box 118 East, Harrisburg PA 17104 804-6504	SCALE 1/4" = 1'-0"

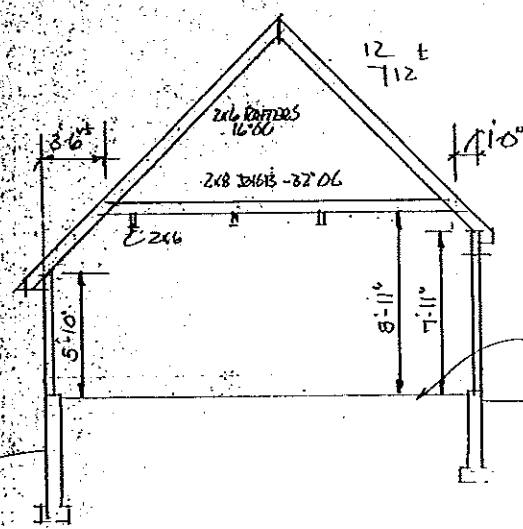

GARAGE

NOTE:
ELEVATION OF GARAGE
FLOOR AND DISTANCE BELOW
1ST FL. HAS NOT YET BEEN
DETERMINED

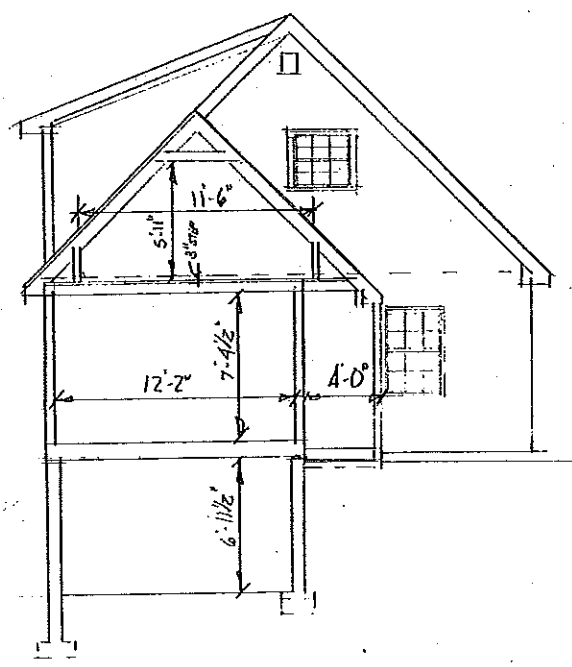

BREEZEWAY

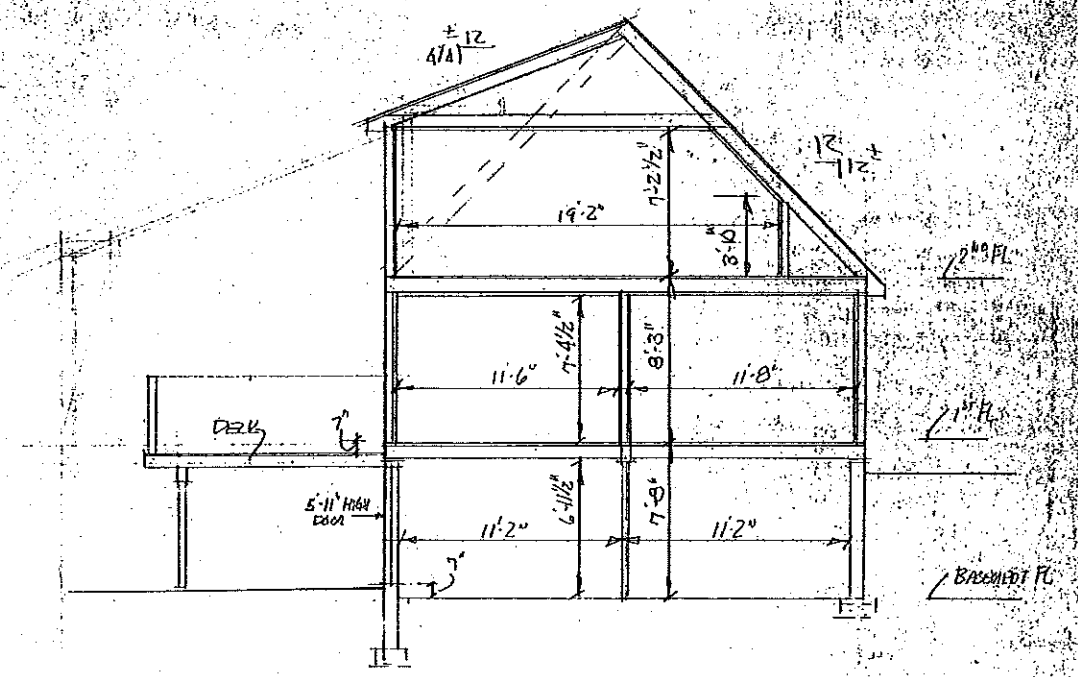

MAIN HOUSE

DESIGNED BY FA-01	PROJECT REBECCA PORTLAND	DATE 12/12
THE DESIGN COMPANY INC. P.O. Box 189 Sandy, Maine 04074 204-5504	SCALE 1/8" = 1'-0"	12/12