

REVISIONS	BY

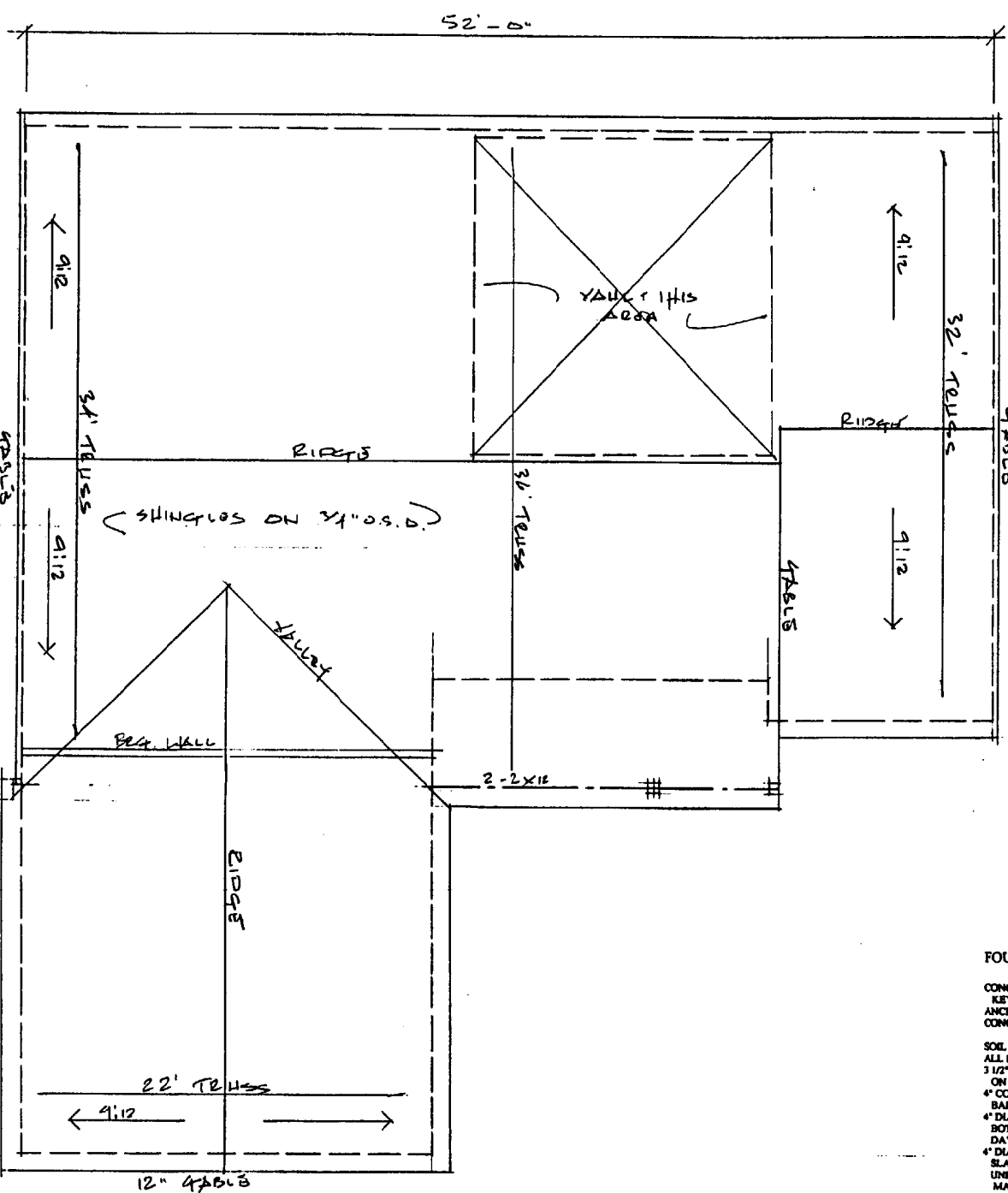

Roof Plan

FOUNDATION SPECIFICATIONS

CONCRETE WALLS AS INDICATED ON CONT.
 KEYED FOOTING
 ANCHORS AT CORNERS AND 4' OC
 CONCRETE-2500 PSI AT FOOTINGS
 3000 PSI AT WALLS
 SOL. BEARING-1500 PSF
 ALL FOOTINGS TO FROST DEPTH
 3/4" DIA. PERFORATED UNDERDRAIN PIPES
 ON 24"X24"X12" FOOTINGS
 4" CONCRETE SLAB ON 6 MIL VAPOR
 BARRIER ON 8" MIN. GRAN. FILL
 4" DIA. PERFORATED UNDERDRAIN PIPES
 BOTH SIDES OF WALL TO SUMP OR
 DAYLIGHT GRAVITY
 4" DIA. PERFORATED RADON PIPES UNDER
 SLAB AT 20" MAX. OC, CONNECT TO
 UNDERDRAINS, PROVIDE STUBS AT 40"
 MAX. OC
 CONTROL JOINTS AT MAX. 30' OC WALLS
 AND SLABS
 ASPHALT PAINT EXTERIOR WALLS TO
 GRADE

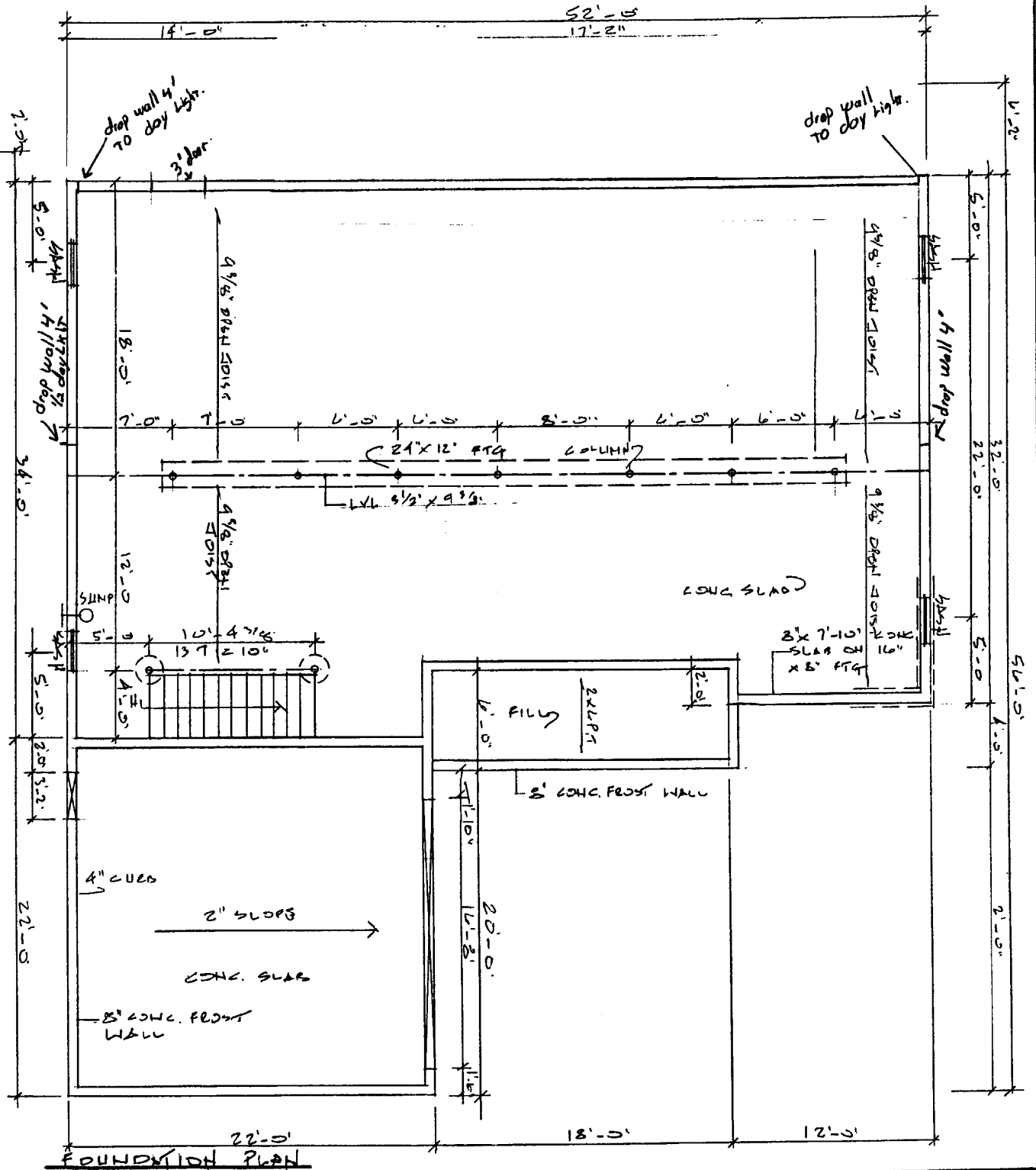

FOUNDATION PLAN

PAULDING RESIDENCE
 CONTRACTOR: CRUSE CUSTOM HOMES, INC.
 1 PERCY HAWKES ROAD, WINDHAM, ME 05270
 DESIGNER: PLANNING/DESIGN ASSOCIATES
 25 PARTRIDGE ROAD, WINDHAM, ME 05270

Date 7.23.01

Scale 1/4"

Drawn

Job

Sheet 3

FOUNDATION

Of 3 Sheets



**NORTHEAST
CIVIL
SOLUTIONS, INC.**

153 U.S. Route 1
Scarborough, Maine 04074
(800) 882-2227 / (207) 883-1000
FAX: (207) 883-1001

Memo

To: Jay Reynolds
From: Dick Hamilton
cc: File
Date: September 18, 2001
Re: Revised Grading Plan for Lot 2 Quiet Lane

Jay-

Please find the attached revised grading plan for Lot #2 Quiet Lane, Hidden Acres.

I have also enclosed the revised construction drawings that reflect a daylight basement. We feel that the plan is complete, but if you have any questions please feel free to call me. Please let me know when we can continue with the project.