

ALL DRAWINGS, PLANS, SECTIONS, ETC. ARE PROVIDED TO OUR CLIENTS BASED UPON INFORMATION PROVIDED BY THE CLIENT AND DRAWN IN ACCORDANCE WITH COMMON BUILDING PRACTICES. NONE OF THE EMPLOYEES OF MORIN DRAFTING ARE REGISTERED ARCHITECTS, STRUCTURAL ENGINEERS OR LAND SURVEYORS. MORIN DRAFTING IS NOT RESPONSIBLE FOR THE ACTIONS OF REGISTERED PROFESSIONALS. IF NOT, SHALL BE RESPONSIBILITY OF CONTRACTOR OR OWNER. ALL NOTING, SPECIFICATION AND DIMENSIONS SHALL BE REVIEWED BY CLIENT/CONTRACTOR BEFORE WORK BEGINS. ALL OMISSIONS SHALL BE BROUGHT TO THE ATTENTION OF MORIN DRAFTING. PLANS ARE NOT NEEDED BY CLIENT AND/OR CONTRACTOR BEFORE CONSTRUCTION BEGINS. MORIN DRAFTING ASSUMES NO LIABILITY FOR CONSTRUCTION DEFECTS, CHANGES AND/OR REVISIONS TO PLANS.

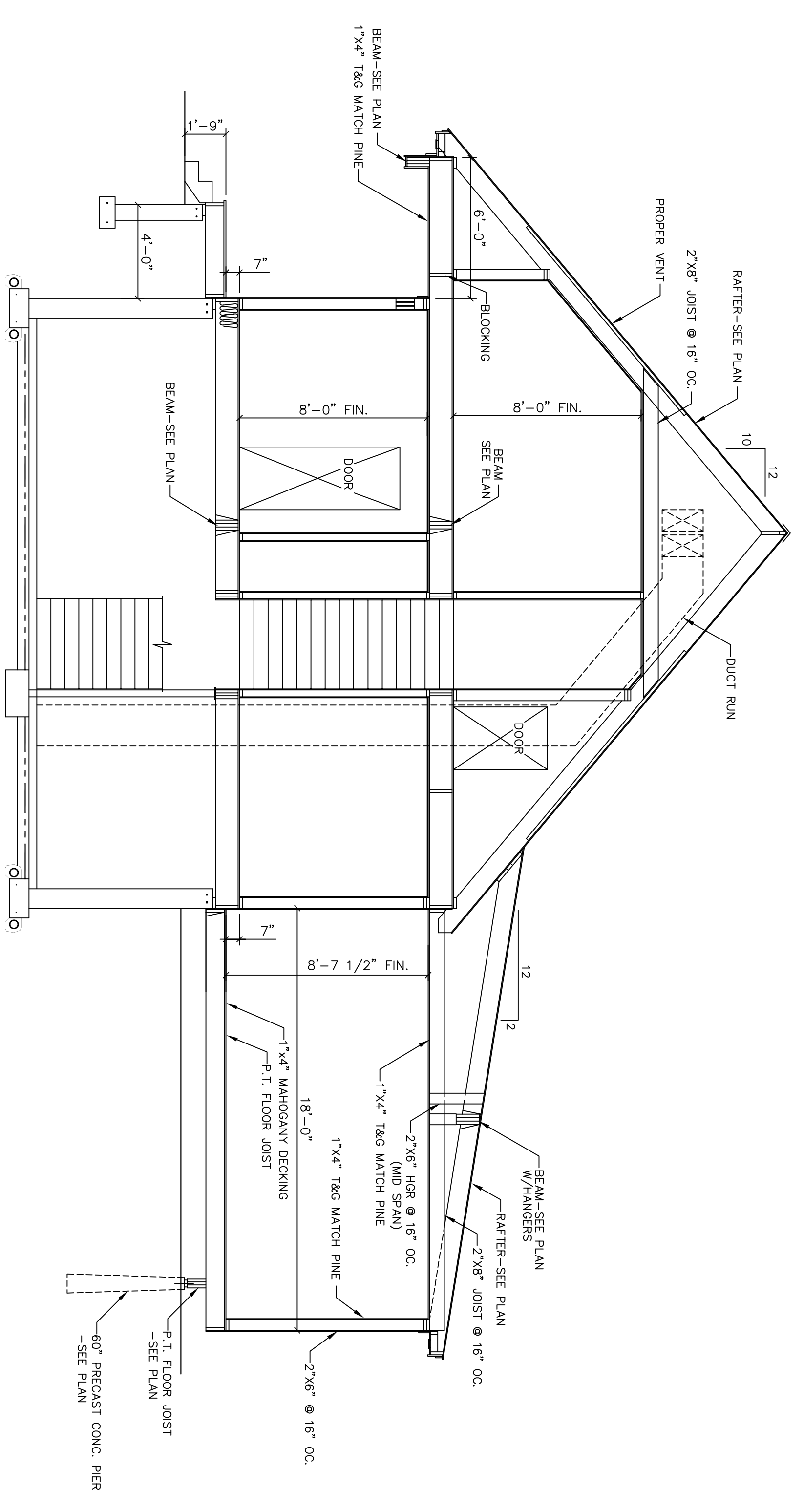

**F** SECTION  
SCALE: 1/4"=1'-0"

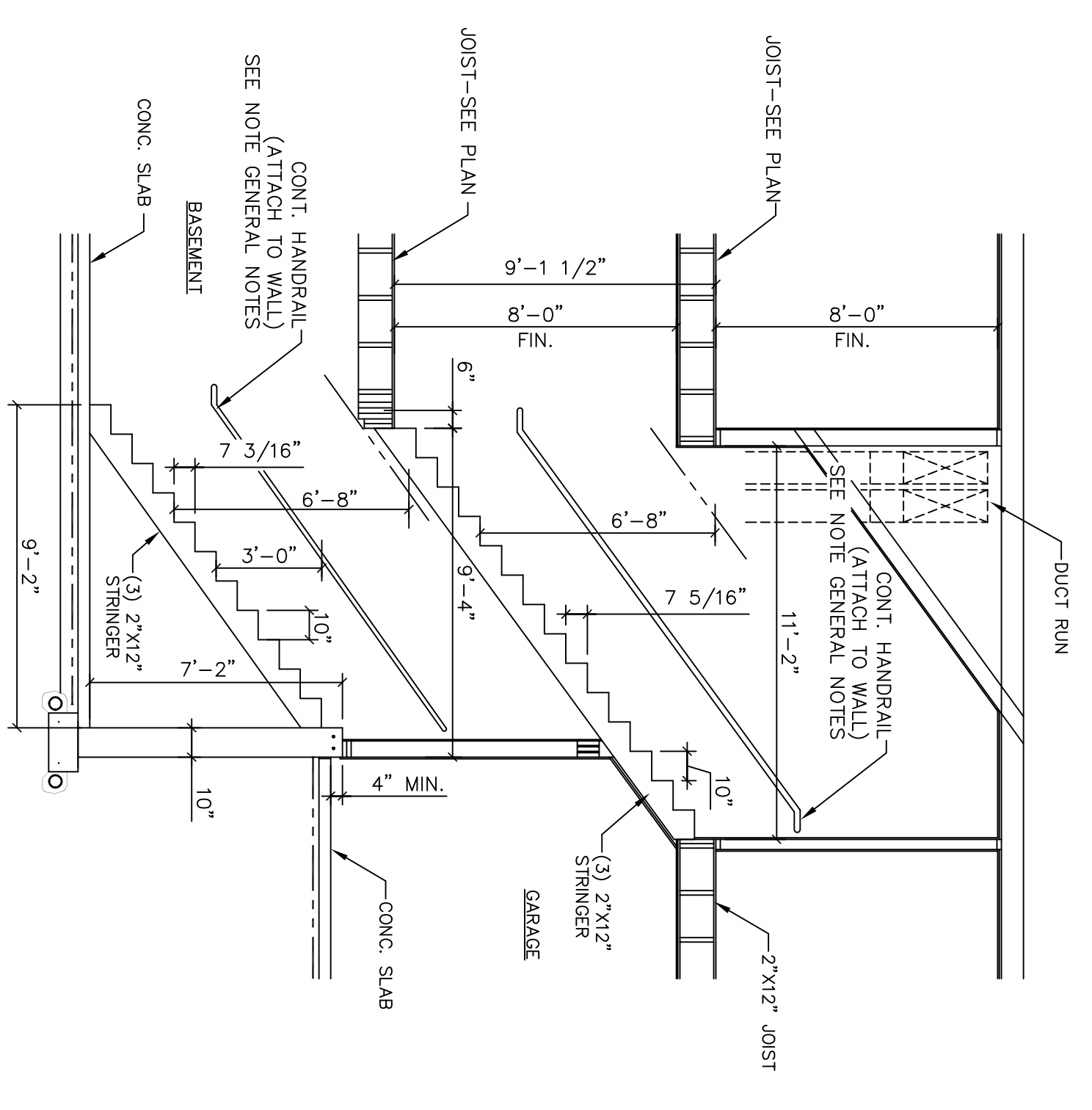

**J** SECTION @ GARAGE STAIR  
SCALE: 1/4"=1'-0"

STANDARD MATERIAL LIST (UNLESS OTHERWISE NOTED)  
 FLOORING- SEE FRAMING PLAN  
 JOISTS- SEE FRAMING PLAN  
 SHEATHING- 3/4" ADVANTIC (GLED) AND SOFCED (OR WALD)  
 INSULATION- 2" MIN. INSULATION WITH FINISH (EACH MIN.)  
 INSULATION- SEE INSULATION  
 WALLS- 2"x4" @ 16" OC  
 SHEATHING- 1/2" OSB, 7/16" ADVANTIC 2P SYSTEM  
 INSULATION- 2" MIN. INSULATION WITH FINISH (EACH MIN.)  
 FINISH- JAMES HARDIE HARDIBOARD  
 FINISH- 1/2" OSB W/2P SYSTEM  
 FINISH (GMADE)- 1" OSB W/2P SYSTEM  
 CEILING- SEE FRAMING PLAN  
 STRAPPING- 1"x3"  
 FINISH- 1/2" OSB W/2P SYSTEM  
 VAPOR BARRIER- 6 MIL POLY (EXTERIOR EXPOSURE ONLY)  
 INSULATION- SEE INSULATION  
 ROOF-  
 PATTERS OR TRUSSES- SEE FRAMING PLAN  
 20 YEAR SPREAD AWAYNESS 2P SYSTEM, THUS ROOF 5/8" INS ADVANTIC 2P SYSTEM  
 ICE & WATER SHIELD- ALL VALLES, 3P" @ ROOF EDGE, ENTIRE SURFACE W/PCHES UNDER 5/12  
 INSULATION- SEE INSULATION  
 ALL ROOFS SHALL HAVE PROPER VENTILATION WITH PROPER VENTS, ROOF VENTS AND SPLIT VENTS.  
 SPLIT/VAKE TRIM-  
 VENT- 1"x4"  
 VENT- 1"x4" SPLIT VENT  
 VENT- 1"x4" SPLIT VENT  
 SPLIT VENT STOCK 4"  
 INSULATION- SEE INSULATION  
 COMPLETE WITH INTERNATIONAL BUILDING CODE 2021, ENERGY CONSERVATION, CHAPTER 11  
 LOCAL CODES, PORTLAND COUNTY, ME  
 MINIMUM INSULATION R-VALUES: (COMPLY WITH CHAPTER REQUIREMENTS FOR USING VALUES BELOW)  
 WALLS- R-21  
 FLOORS- R-21  
 ROOFS- R-30  
 SLAB FEMWER- R-VALUE & DEPTH- R-11, 4 FT.  
 CHALK SPACE- R-20

56 QUIET LANE PORTLAND, MAINE
MORIN DRAFTING GORHAM, ME. 893-2462
LEGERE RESIDENCE
SECTION
DRAWN: J. MORIN
SCALE: 1/4"=1'-0"
DATE: 09-20-09
PLAN NO: A8