

ALL DRAWINGS, PLANS, SECTIONS, ETC. ARE PROVIDED TO OUR CLIENTS BASED UPON INFORMATION PROVIDED BY THE CLIENT AND DRAWN IN ACCORDANCE WITH COMMON BUILDING PRACTICES. NONE OF THE EMPLOYEES OF MORIN DRAFTING ARE REGISTERED ARCHITECTS, STRUCTURAL ENGINEERS OR LAND SURVEYORS. MORIN DRAFTING DOES NOT WARRANT THE ACCURACY OF ANY INFORMATION PROVIDED BY THE CLIENT. MORIN DRAFTING SHALL BE RESPONSIBLE FOR THE PROFESSIONAL DESIGN AND CONSTRUCTION OF THE PROJECT. ALL NOTING, SPECIFICATION AND DIMENSIONS SHALL BE REVIEWED BY CLIENT/CONTRACTOR BEFORE WORK BEGINS. ALL OMISSIONS SHALL BE BROUGHT TO THE ATTENTION OF MORIN DRAFTING BEFORE WORK BEGINS BY CLIENT AND/OR CONTRACTOR BEFORE CONSTRUCTION BEGINS. MORIN DRAFTING SHALL BE RESPONSIBLE FOR THE DESIGN AND CONSTRUCTION OF THE PROJECT. MORIN DRAFTING ASSUMES NO LIABILITY FOR CONSTRUCTION DEFECTS, CHANGES AND/OR REVISIONS TO PLANS.

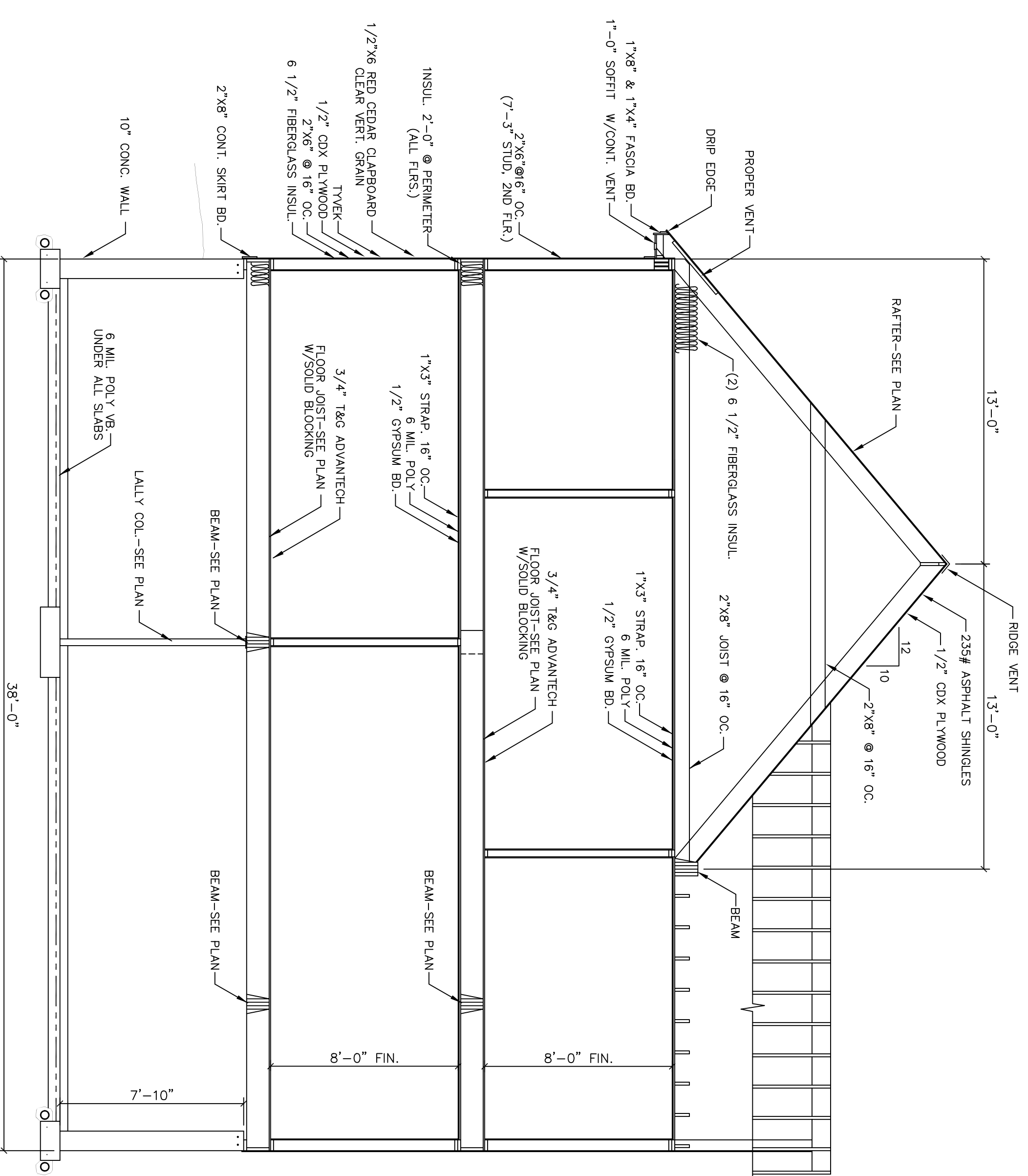

A-A SECTION
SCALE: 1/4"=1'-0"

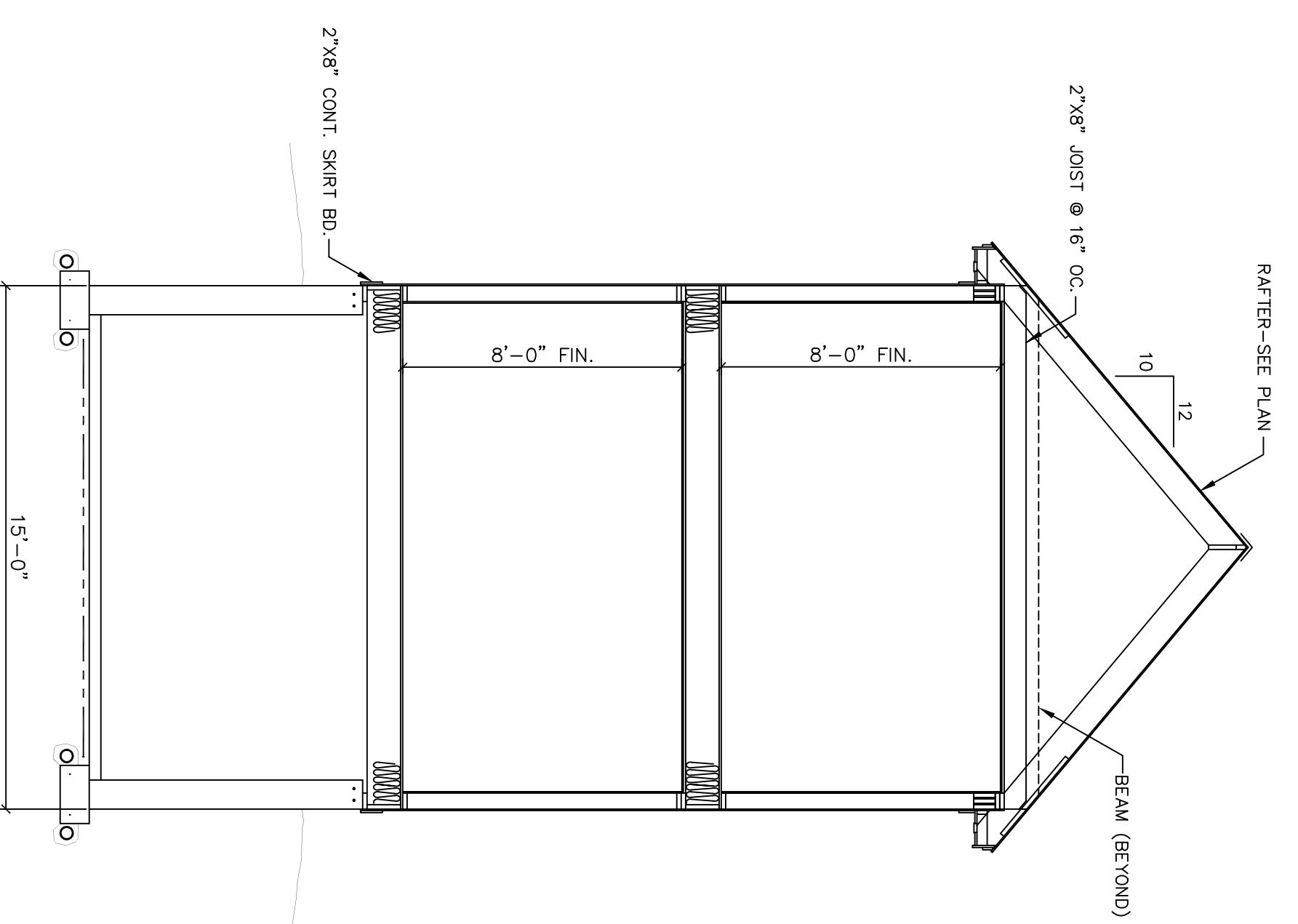

B-B SECTION
SCALE: 1/4"=1'-0"

STANDARD MATERIAL LIST (UNLESS OTHERWISE NOTED)

FOOTINGS: SEE FRAMING PLAN
 JOISTS: SEE FRAMING PLAN
 SHEATHING: 3/4" ADVANTECH (GLED) AND SOFCED (OR WALED) (ALL INTERIOR WALLS AND CEILING) AND 1/2" (OR 5/8" FOR EXTERIOR WALLS) INSULATION. SEE INSULATION.
 WALLS: 2x4" @ 16" OC
 SHEATHING: 1/2" OSB, 7/16" ADVANTECH 2P SYSTEM
 INSULATION: SEE INSULATION
 ROOFING: 2x8" @ 16" OC
 SHEATHING: 1/2" OSB, 7/16" ADVANTECH 2P SYSTEM
 INSULATION: SEE INSULATION
 FINISH: 1/2" GYPSUM BOARD
 FINISH (GAMED): INSULATION WALLS & CEILING OPTION
 CEILING: SEE FRAMING PLAN
 STRAPPING: 1x4
 FINISH: 1/2" OSB, 7/16" ADVANTECH 2P SYSTEM
 VAPOR BARRIER: 6 MIL POLY (EXTERIOR EXPOSURE ONLY)
 INSULATION: SEE INSULATION

ROOFS:
 20 YEAR SHALWADOWNES 2P SYSTEM, THUS ROOF 5/8" T&G ADVANTECH 2P SYSTEM ICE & WATER SHIELD. ALL VALLES, 3P" @ ROOF EDGE. ENTIRE SURFACE W/PCHES UNDER 5/2" INSULATION. SEE INSULATION
 ALL ROOFS SHALL HAVE PROPER VENTILATION WITH PROPER VENTS, RIDGE VENTS AND SPOTT VENTS

SPOTT/PAVE TRIM:
 2x4" @ 16" OC
 VENT CONT. SKIRT VENT
 SPOTT 1x4 STOCK 4"
 SPOTT 1x4 STOCK 4"
 INSULATION

COMPLY WITH INTERNATIONAL BUILDING CODE 2003, ENERGY CONSERVATION, CHAPTER 11
 1003.2.1.1. MINIMUM INSULATION R-VALUES: (COMPLY WITH CHAPTER REQUIREMENTS FOR USING VALUES BELOW)

WALLS: R-21
 ROOFS: R-30
 CEILING: R-11
 SLAB FLOORER: R-VALUE & DEPTH: R-11, 4 FT.
 CHAM. SPACE: R-20

56 QUIET LANE PORTLAND, MAINE
MORIN DRAFTING GORHAM, ME. 893-2462
LEGERE RESIDENCE
SECTION
DRAWN: J. MORIN
SCALE: 1/4"=1'-0"
DATE: 09-20-09
PLAN NO: A6