

PERMIT ISSUED

City of Portland, Maine - Building or Use Permit Application
389 Congress Street, 04101 Tel: (207) 874-8703, Fax: (207) 874-8716

| | | |
|-----------------------|-----------------------------------|----------------------|
| Permit No: 03-0240 | Issue Date: MAR 26 2003 | CBL: 388A A047001 |
|-----------------------|-----------------------------------|----------------------|

| | | | |
|--|--|--|---|
| Location of Construction: 30 Frost Hill Rd | Owner Name: Hannigan John C & | Owner Address: 30 Frost Hill Rd CITY OF PORTLAND | Phone: 878-0632 |
| Business Name: | Contractor Name: Gibraltar Pools | Contractor Address: 428 Boston St. Rt One Topsfield | Phone: 9788872424 |
| Lessee/Buyer's Name | Phone: | Permit Type: Swimming Pools | Zone: R-2 |
| Past Use: Single Family | Proposed Use: Single Family | Permit Fee: | Cost of Work: \$0.00 |
| Proposed Project Description: 12' x 24' above ground Gibraltar pool w/attached 6' x 16' deck | | FIRE DEPT: <input type="checkbox"/> Approved <input type="checkbox"/> Denied | INSPECTION: Use Group: R3 Type: Pool BOCA 1999 Signature: <i>JMB</i> 3/26/03 |
| | | PEDESTRIAN ACTIVITIES DISTRICT (P.A.D.) Action: <input type="checkbox"/> Approved <input type="checkbox"/> Approved w/Conditions <input type="checkbox"/> Denied Signature: _____ Date: _____ | |

| | | | | |
|---|--|---|--|--|
| Permit Taken By: jmb | Date Applied For: 03/26/2003 | Zoning Approval | | |
| <ol style="list-style-type: none"> This permit application does not preclude the Applicant(s) from meeting applicable State and Federal Rules. Building permits do not include plumbing, septic or electrical work. Building permits are void if work is not started within six (6) months of the date of issuance. False information may invalidate a building permit and stop all work.. | Special Zone or Reviews <input type="checkbox"/> Shoreland <input type="checkbox"/> Wetland <input type="checkbox"/> Flood Zone <input type="checkbox"/> Subdivision <input type="checkbox"/> Site Plan Maj <input type="checkbox"/> Minor <input type="checkbox"/> MM <input type="checkbox"/> Date: 3/26/03 <i>JMB</i> | Zoning Appeal <input type="checkbox"/> Variance <input type="checkbox"/> Miscellaneous <input type="checkbox"/> Conditional Use <input type="checkbox"/> Interpretation <input type="checkbox"/> Approved <input type="checkbox"/> Denied Date: _____ | Historic Preservation <input checked="" type="checkbox"/> Not in District or Landmark <input type="checkbox"/> Does Not Require Review <input type="checkbox"/> Requires Review <input type="checkbox"/> Approved <input type="checkbox"/> Approved w/Conditions <input type="checkbox"/> Denied Date: 3/26/03 | |
| | <i>Approved w/cond. 10' setbacks</i> | | | |

CERTIFICATION

I hereby certify that I am the owner of record of the named property, or that the proposed work is authorized by the owner of record and that I have been authorized by the owner to make this application as his authorized agent and I agree to conform to all applicable laws of this jurisdiction. In addition, if a permit for work described in the application is issued, I certify that the code official's authorized representative shall have the authority to enter all areas covered by such permit at any reasonable hour to enforce the provision of the code(s) applicable to such permit.

| | | | |
|---|---------|------|-------|
| SIGNATURE OF APPLICANT | ADDRESS | DATE | PHONE |
| RESPONSIBLE PERSON IN CHARGE OF WORK, TITLE | | DATE | PHONE |

All Purpose Building Permit Application

If you or the property owner owes real estate or personal property taxes or user charges on any property within the City, payment arrangements must be made before permits of any kind are accepted.

| | | |
|--|---|---|
| Location/Address of Construction: <u>30 Frost Hill Rd.</u> | | |
| Total Square Footage of Proposed Structure <u>516 (16x32)</u> | Square Footage of Lot <u>11,900</u> | |
| Tax Assessor's Chart, Block & Lot Chart# <u>388</u> Block# <u>AA</u> Lot# <u>47</u> | Owner: <u>John & Patricia Hannigan</u> | Telephone: <u>878-0632</u> |
| Lessee/Buyer's Name (if Applicable) <u>same as owner.</u> | Applicant name, address & telephone: <u>30 Frost Hill Rd. Portland, ME 04103</u> | Cost Of Work: \$ <u>16,000</u> Fee: \$ <u>135.00</u> |
| What size is the pool: <u>12 x 24</u> Above or below ground: <u>Above</u> | | |
| Dimensions of decking and/or platforms: <u>4 x 8</u> | | |
| Contractor's name, address & telephone: <u>Gibraltar Pools 428 Boston St. US Rt. 1 Topshfield, MA 01983</u> | | |
| Who should we contact when the permit is ready: <u>Homeowner</u> | | |
| Mailing address: <u>30 Frost Hill Rd Portland, ME 04103</u> | | |
| We will contact you by phone when the permit is ready. You must come in and pick up the permit and review the requirements before starting any work, with a Plan Reviewer. A stop work order will be issued and a \$100.00 fee if any work starts before the permit is picked up. PHONE: <u>878-0632</u> | | |

IF THE REQUIRED INFORMATION IS NOT INCLUDED IN THE SUBMISSIONS THE PERMIT WILL BE AUTOMATICALLY DENIED AT THE DISCRETION OF THE BUILDING/PLANNING DEPARTMENT, WE MAY REQUIRE ADDITIONAL INFORMATION IN ORDER TO APPROVE THIS PERMIT.

I hereby certify that I am the Owner of record of the named property, or that the owner of record authorizes the proposed work and that I have been authorized by the owner to make this application as his/her authorized agent. I agree to conform to all applicable laws of this jurisdiction. In addition, if a permit for work described in this application is issued, I certify that the Code Official's authorized representative shall have the authority to enter all areas covered by this permit at any reasonable hour to enforce the provisions of the codes applicable to this permit.

| | |
|---|----------------------|
| Signature of applicant: <u>Patricia D. Hannigan</u> | Date: <u>3-25-03</u> |
|---|----------------------|

**This is NOT a permit; you may not commence ANY work until the permit is issued.
If you are in a Historic District you may be subject to additional permitting and fees with the Planning Department on the 4th floor of City Hall**

Parcel ID 388A A047001
Book 16322 Page 333

City of Portland, Maine - Building or Use Permit
 389 Congress Street, 04101 Tel: (207) 874-8703, Fax: (207) 874-8716

| | | |
|------------------------------|--|-----------------------------|
| Permit No: 03-0240 | Date Applied For: 03/26/2003 | CBL: 388A A047001 |
|------------------------------|--|-----------------------------|

| | | | |
|--|--|---|---------------------------------|
| Location of Construction: 30 Frost Hill Rd | Owner Name: Hannigan John C & | Owner Address: 30 Frost Hill Rd | Phone: () 878-0632 |
| Business Name: | Contractor Name: Gibraltar Pools | Contractor Address: 428 Boston St. Rt One Topsfield | Phone: (978) 887-2424 |
| Lessee/Buyer's Name | Phone: | Permit Type: Swimming Pools | |

| | |
|---------------------------------------|--|
| Proposed Use: Single Family | Proposed Project Description: 12' x 24' above ground Gibraltar pool w/attached 6' x 16' deck |
|---------------------------------------|--|

Dept: Zoning **Status:** Approved with Conditions **Reviewer:** Jeanine Bourke **Approval Date:** 03/26/2003
Note: **Ok to Issue:**
 1) Pools must be setback a minimum of 10' from the principal structure and side and rear property lines
 2) This permit is being approved on the basis of plans submitted. Any deviations shall require a separate approval before starting that work.

Dept: Building **Status:** Approved with Conditions **Reviewer:** Jeanine Bourke **Approval Date:** 03/26/2003
Note: **Ok to Issue:**
 1) Separate permits are required for the electrical pump installation

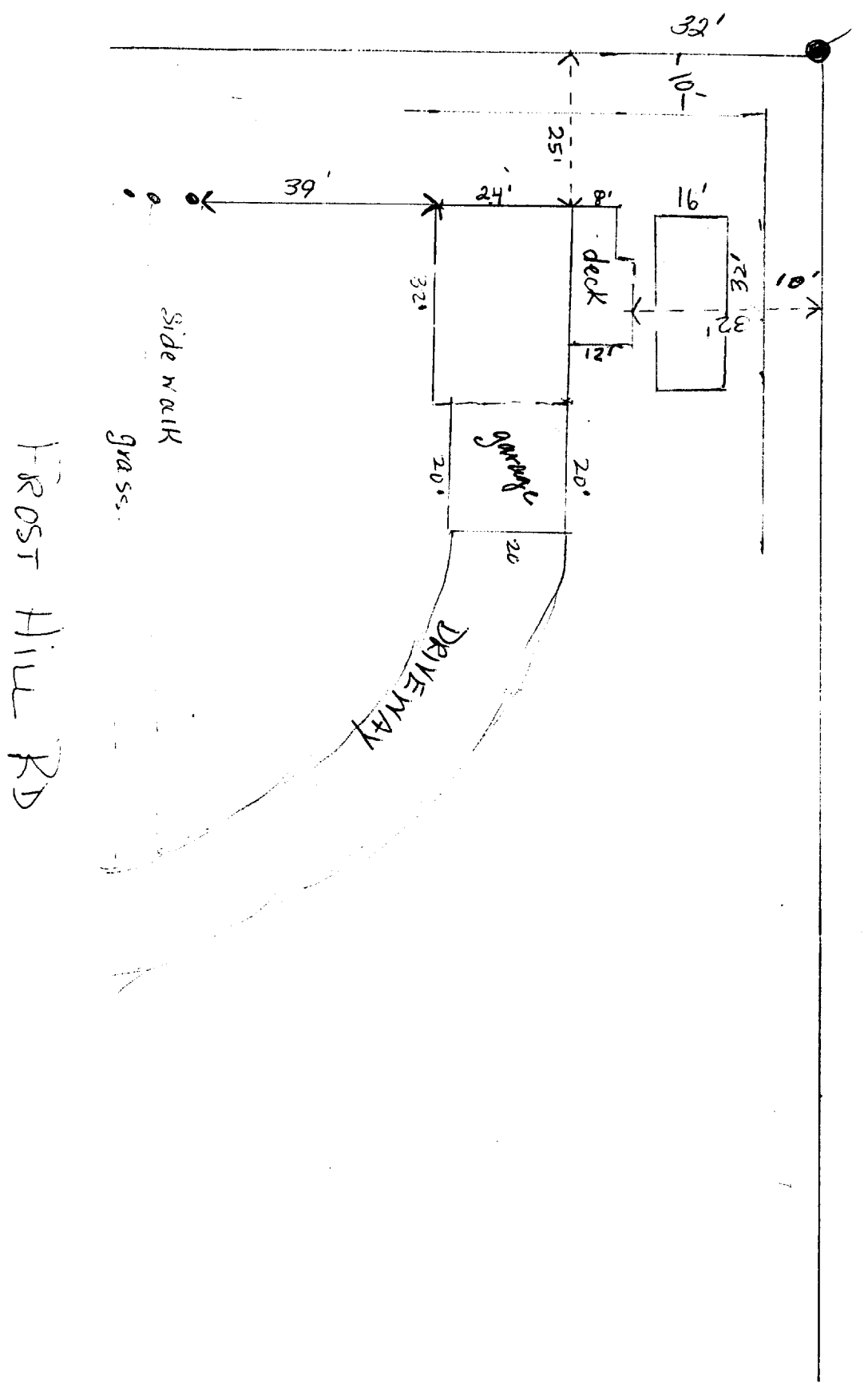



Gibraltar Pools™ Corp.
Pools Throughout New England

428A BOSTON STREET
TOPSFIELD, MA 01983

FAX NO. 978 887 2955

FAX COVER SHEET

TIME: 10:20 DATE: 3/24/03

TO: Patty Hannigan

FIRM: _____

TELEFAX NUMBER: 207 874-7287

FROM: Jay Henshall

REGARDING: Permit

NUMBER OF PAGES INCLUDING COVER SHEET: 4

If you do not receive all of the pages contact GIBRALTAR POOLS CORP.
at (978) 887 - 2424

LASER SAND FILTER SYSTEMS

Swimming Pool Pump/Filter Systems

Features:

Laser 16", 19" & 22 1/2" Sand Filters feature a distribution system, one-piece tank and top mounted dial valve for years of trouble free operation.

16" Laser models are available with 7-way valve or 4-way valve and are UPS shippable.

LR Series Pump with Ring-Lok™ access to strainer basket. Patented air cooled heat sink allows pump to run dry without damage to the shaft seal. Available with 115V motor for typical above-ground pool installations or 115/230V for in-ground pool installations. **Unconditional one year warranty against seal failure.**

Platform Base provides a non-corrosive elevated surface for sturdy support of pump and filter.

For UL listed systems, 3 ft. cord pumps feature a NEC twist lock plug.

For Non-UL listed systems, 6 ft. cord pumps feature a 3-prong grounded plug.

Extra deep sand bed for extended filter capacity.

Laser Sand Filter carries a 12 year limited tank warranty.

NSF listed for pool applications. Handles water up to 104°F.



Performance

| Filter Model | Area Sq. Ft. | Flow Rate GPM* | Total Gallons Circulated | | Sand Required |
|--------------|--------------|----------------|--------------------------|--------|---------------|
| | | | 6 Hrs | 8 Hrs. | |
| L160 | 1.33 | 33 | 12,000 | 16,000 | 140 lbs |

Note: Flow Rate - 25 GPM/Sq. Ft

*Actual system flow rate is dependent on pump selection and plumbing.

Dimensions

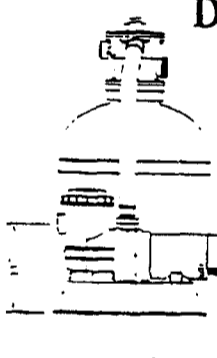
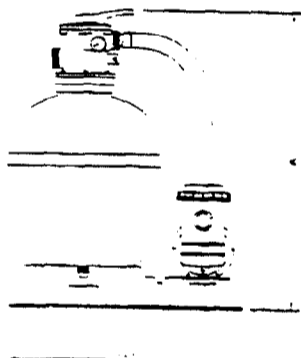

| MODEL | A |
|-------|---------|
| 160 | 32-5/8" |
| 190 | 35-3/4" |
| 225 | 38-3/4" |

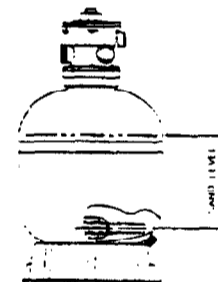

| MODEL | SAND LEVEL |
|-------|------------|
| L160 | 10-7/8" |
| L190 | 13" |
| L225 | 15" |



Space between ~~2~~ Balusters
 24" or more betw/ top/bottom rail
 HT of Latch
 Mechanisms

APPROX 1099g
 OK
 54"

Enclosed Barrier
 for ladder

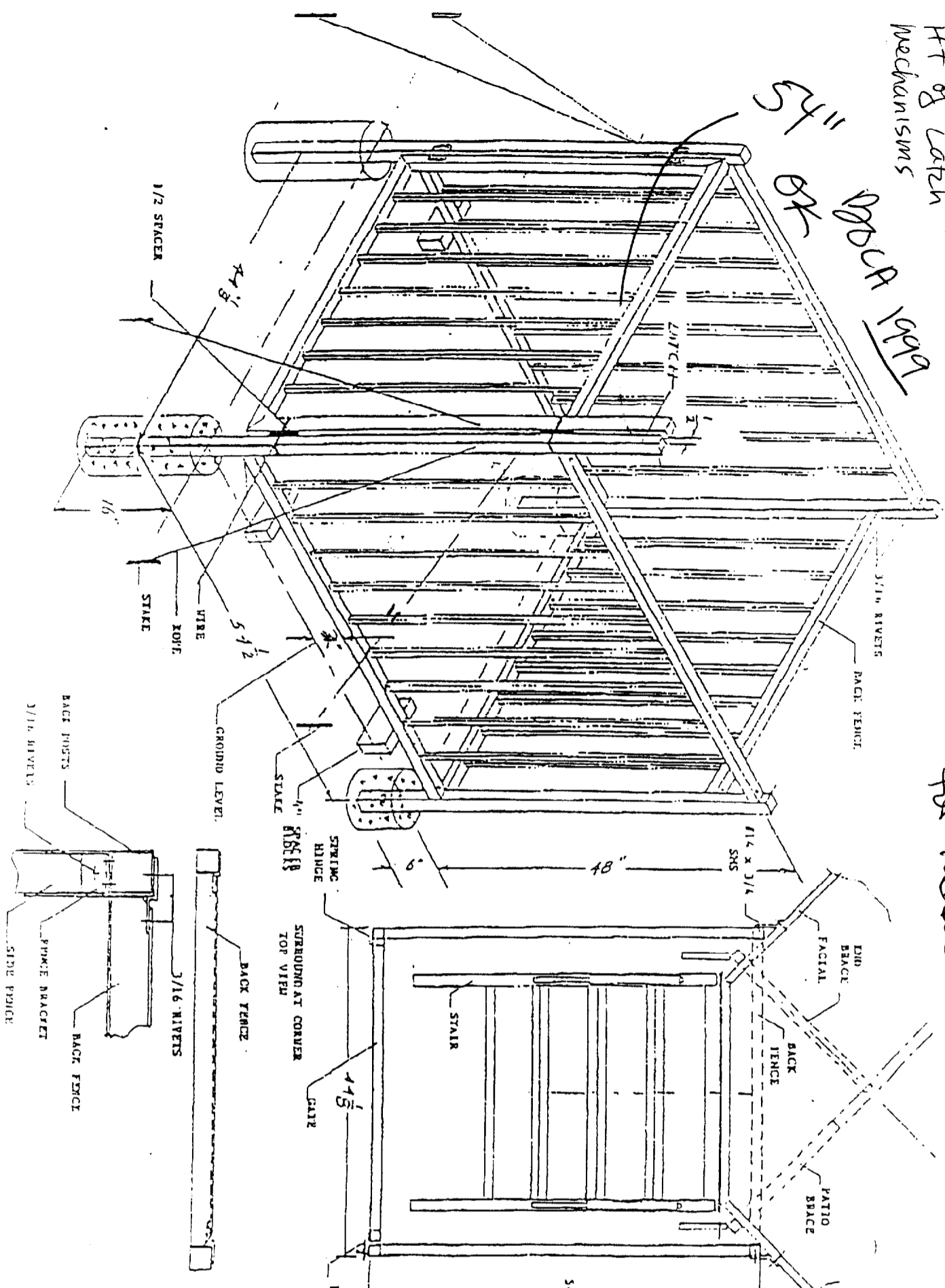

Like thousands of other families...

Sooner or Later, There's a Gibraltar Pool in Your Future...

**Essentially, it makes
buying any other pool
an unnecessary risk.**

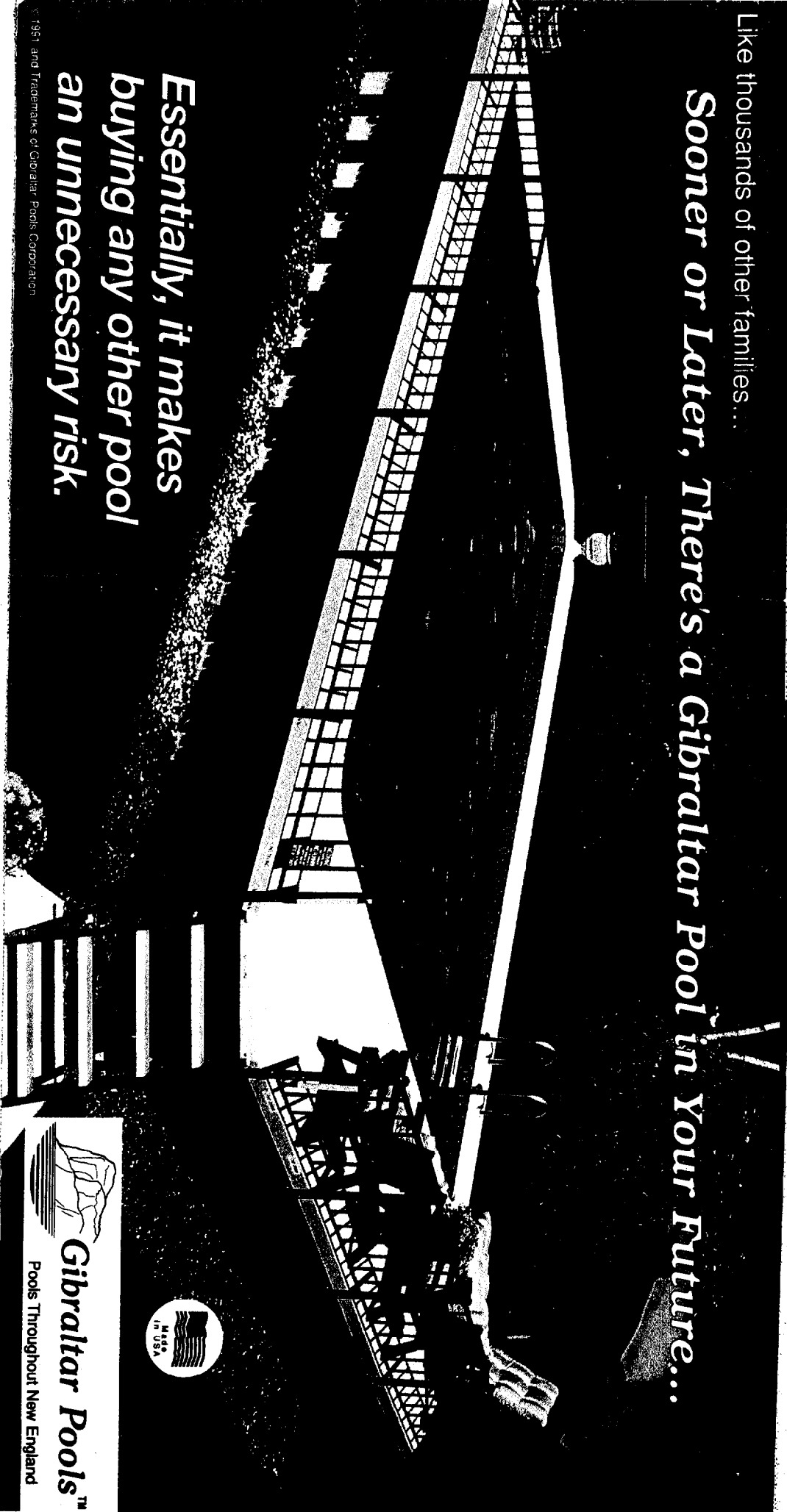

Gibraltar Pools™
Pools Throughout New England

© 1981 and Trademarks of Gibraltar Pools Corporation

DISPLAY THIS CARD ON PRINCIPAL FRONTAGE OF WORK

CITY OF PORTLAND

BUILDING INSPECTION

PERMIT ISSUED

Permit Number: 030240
MAR 26 2003

Please Read Application And Notes, If Any, Attached

This is to certify that Hannigan John C & /Gibraltar Pools
has permission to 12' x 24' above ground Gibraltar pool with 16' deck
AT 30 Frost Hill Rd 388A A047001

provided that the person or persons firm or corporation accepting this permit shall comply with all of the provisions of the Statutes of the State and of the Ordinances of the City of Portland regulating the construction, maintenance and use of buildings and structures, and of the application on file in this department.

Apply to Public Works for street line and grade if nature of work requires such information.

Inspection must be given and when permission proceeds before this building or part thereof is started or otherwise proposed in 4 HOUR NO. REQUIRED.

A certificate of occupancy must be procured by owner before this building or part thereof is occupied.

OTHER REQUIRED APPROVALS

Fire Dept. _____
Health Dept. _____
Appeal Board _____
Other _____
Department Name

Dennis Louke 3/26/03
Director - Building & Inspection Services

PENALTY FOR REMOVING THIS CARD

BUILDING PERMIT INSPECTION PROCEDURES

Please call 874-8703 or ~~874-8693~~ to schedule your inspections as agreed upon

Permits expire in 6 months, if the project is not started or ceases for 6 months.

The Owner or their designee is required to notify the inspections office for the following inspections and provide adequate notice. Notice must be called in 48-72 hours in advance in order to schedule an inspection:

By initializing at each inspection time, you are agreeing that you understand the inspection procedure and additional fees from a "Stop Work Order" and "Stop Work Order Release" will be incurred if the procedure is not followed as stated below.

JB Pre-construction Meeting: Must be scheduled with your inspection team upon receipt of this permit. Jay Reynolds, Development Review Coordinator at 874-8632 must also be contacted at this time, before any site work begins on any project other than single family additions or alterations.

Footing/Building Location Inspection: Prior to pouring concrete

NA Re-Bar Schedule Inspection: Prior to pouring concrete

NA Foundation Inspection: Prior to placing ANY backfill

NA Framing/Rough Plumbing/Electrical: Prior to any insulating or drywalling

Final/Certificate of Occupancy: Prior to any occupancy of the structure or use. NOTE: ~~There is a \$75.00 fee per~~ inspection at this point.

Certificate of Occupancy is not required for certain projects. Your inspector can advise you if your project requires a Certificate of Occupancy. All projects DO require a final inspection

If any of the inspections do not occur, the project cannot go on to the next phase, REGARDLESS OF THE NOTICE OR CIRCUMSTANCES.

NA CERIFICATE OF OCCUPANICES MUST BE ISSUED AND PAID FOR, BEFORE THE SPACE MAY BE OCCUPIED

Patricia M. Hanyaga
Signature of applicant/designee

3/26/03
Date

Janie Bouke
Signature of Inspections Official

3/26/03
Date

CBL: 388AA-47 Building Permit #: 03-0240

*

WILKES POOL CORP.
ON GROUND POOLS
MIFFLINVILLE PA. 1-12-

REVISIONS

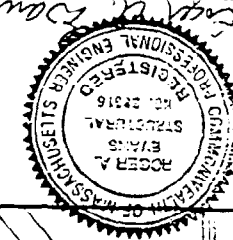
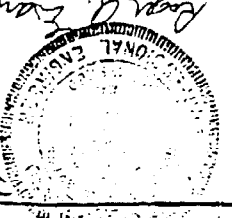
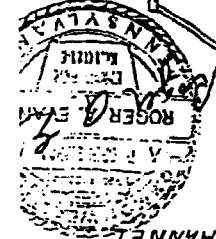
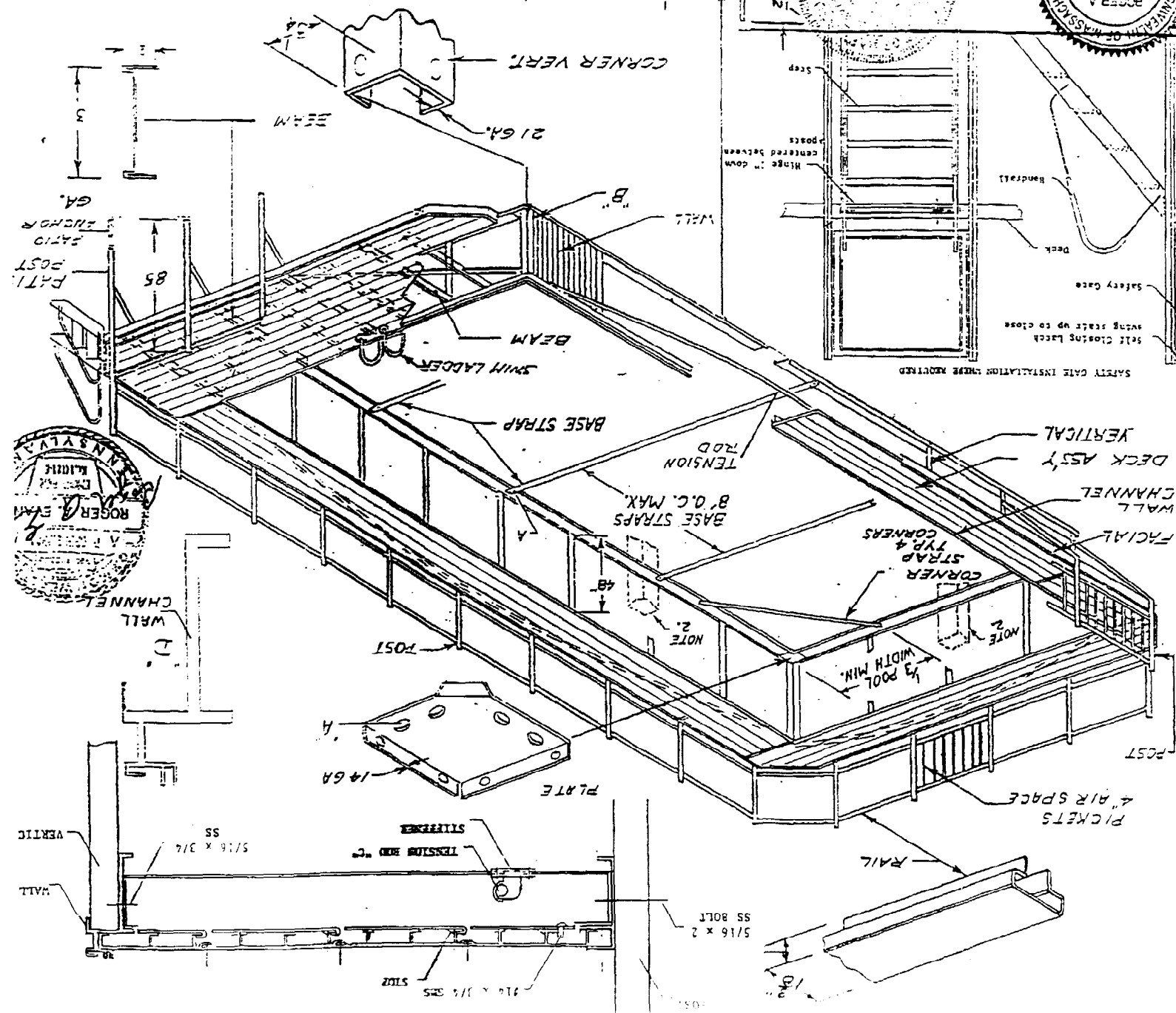

MATERIAL SPECIFICATIONS

DECK JOINER - 16 ga. galv. sct. plate w/ structural nails rated at 22#/sq. in.

FACIAL - 1-1/2" x 3-1/2" alum. channel section, paint finish.

BASE STRAP - 11 ga. x 2-3/4" galv. steel.

CORNER STRAP - 11 ga. x 1-1/2" galv. steel.

WALL CHANNEL - 1-1/2" x 2-1/4" extruded alum. section.

DECK BASE - 16 ga. x 1-1/2" x 7-1/2" x 1-1/2" galv. steel.

DECK ASSY - 6" aluminum interlocking deck planks held in place with tabs, 4" facial and braced with tension rods.

CORNER PLATE - 16 ga. galv. steel formed plate.

CORNER VERTICAL - 3-1/4" x 3-1/4" formed section, 20 ga. galv. pre-painted steel.

POST & BRACES - 1-1/2" sq. alum. extruded tubing paint finish.

NOTES - A) Main base corner & center straps include 1/2" 13 x 3/4" screws & nuts, 4 ea. at corners & 2 ea. at strap ends. Corner straps receive 3/8" s/w/s at each end.

B) All verticals are fastened 2/ 5/16" screws grade 5.

C) Tension Cables - Cold drawn C1018 steel, 70,000 - 85,000 PST, 1/2" dia. on end, 5/8" dia. up to 24 feet, 3/4" - 32 ft.

D) Wall Channel - Aluminum 6005T5, 35,000 PSI yield.

E) One base strap is used across the center of pools up to 24'. Two base straps are used on 24' pools. Three base straps are used on 37' pools.

FACIAL - 4" mod. channel, 20 ga. galv. pre-painted steel.

WALL - 1-1/4" x 4 x 1-1/4" interlocking channel 25 ga. galv. pre-painted steel.

BEAM - 1-3/8" x 1" alum. extrusion paint finish.

PICKETS - 9/16" x 3/4" x 9/16" alum. channel paint finish.

STAIR - 1-1/4" x 1-1/2" x 1-1/2" side rails 1 x 1 tubular hand rails, 5" heavy extruded steps conform to National Swimming Pool Institute standards.

SWIM LADDER - 1,900 stainless tubular rails three cyclocol molded steps, stainless steel hardware.

POOL LINER - Vinyl liner conforms to National Swimming Pool suggested minimum specifications for all season exposure.

FACIAL FASTENERS - Include - ea. 5/16" stainless screws, 14 ga. galv. plate.

FENCE PANEL FASTENERS - Includes fence link and 3/16" rivets.

NOTES: 1) All aluminum extrusions are 6063-T6 alloy, 31,000 PSI yield. All brackets plus angles & structural hardware are minimum 14 ga. not galv. steel.

2) On hopper depth pools, base straps are removed to allow for hopper depth and are supplemented with external concrete plates (8" O.C. Max). Plate size will be comparable to base strap support. A plate will also be placed at center of pool width on hopper end only. Depth of plate will depend on soil condition.

"THE GENESIS"

Swim Area 12' x 24'

Overall Dim, 16' x 32'

Total Height 7'

2 Sides, Tend have 2' walkway lead 6' x 16' deck or thicker.