



NORTH

### ZONING SUMMARY

USE SINGLE FAMILY HOME (ALLOWED)

ZONE - R2 RESIDENTIAL II ZONE

	MINIMUM	PROVIDED
LOT SIZE	10,000 S.F.	12,880 S.F.
AREA PER DWELLING UNIT	10,000	12,880 S.F.
STREET FRONTAGE	50 FT.	50.48 FT.
BUILDING SETBACK (FRONT)	25 FT.	25 FT.
BUILDING SETBACK (SIDE)	25 FT.	25 FT.
BUILDING SETBACK (REAR)	16 FT.	16 FT.
LOT WIDTH	80 FT.	156 FT.
<b>MAXIMUM</b>		
LOT COVERAGE	20%	10.9%
STRUCTURE HEIGHT	35 FT.	35' (MAX)

### SITE PLAN NOTES

- ALL DIMENSIONS ARE PERPENDICULAR UNLESS OTHERWISE NOTED.
- CONTRACTOR SHALL VERIFY ALL DIMENSIONS IN THE FIELD PRIOR TO CONSTRUCTION.
- LAYOUT AND LIMITS OF DISTURBANCE SHALL BE MARKED FOR OWNER'S APPROVAL PRIOR TO DISTURBANCE.
- EXISTING CONDITIONS CONTOURS AND SITE ELEMENTS BASED ON NOTE PLAN REFERENCE #1 ABOVE. SOME FIELD LOCATIONS WILL VARY. CONTRACTOR TO NOTIFY & COORDINATE WITH ENGINEER WITH ANY DISCREPANCIES.

### PLAN REFERENCE

LOT DIVISION PLAN OF CINDY LOU MEOLI TRUST AND 291 SUMMIT STREET, LLC PROPERTIES 291 AND 303 SUMMIT STREET, PORTLAND, MAINE.  
 FOR: RICHARD AND CINDY LOU MEOLI OLD ORCHARD BEACH, MAINE 04064 138 WEST GRAND AVENUE. BY: SEBAGO TECHNICS, PROJECT NO. 06047, SCALE: 1"=20', REVISED: 3-28-16.

### LEGEND

EXISTING	DESCRIPTION	PROPOSED
---	BOUNDARY LINER O.W.	---
---	ABUTTER LINER O.W.	---
---	SETBACK	---
---	EASEMENT	---
CT/L	IRON PIPE/ROD CURBLINE NO. BUILDING	CT/L
---	WETLANDS	---
---	EDGE WETLAND	---
---	SIGN	---
---	EDGE PAVEMENT	---
---	EDGE CONCRETE	---
---	PAVEMENT PAINT	---
---	GRAVEL SHOULDER	---
---	CURBLINE	---
---	TREELINE	---
---	CONTOURS	---
---	SPOT GRADE	---
---	STORMWATER FLOW	---
---	CHAIN LINK FENCE	---
---	WIRE FENCE	---
---	STOCKADE FENCE	---
---	RETAINING WALL	---
---	DECIDUOUS TREE	---
---	CONIFEROUS TREE	---
---	MULCH LINE	---
---	GUARDRAIL	---
G	GAS	G
W	POTABLE WELL	W
S	SEWER	S
FM	FORCE MAIN	FM
W	WATER	W
WG	WATER GATE VALVE	WG
WS	WATER SHUT OFF	WS
UGU	UNDERGROUND UTILITY	UGU
OHU	OVERHEAD UTILITY	OHU
U	UTILITY POLE	U
G	GUY	G

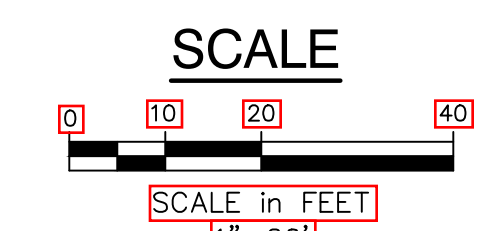

FROST HILL ROAD

R2 ZONE  
R3 ZONE

QUILT LANE

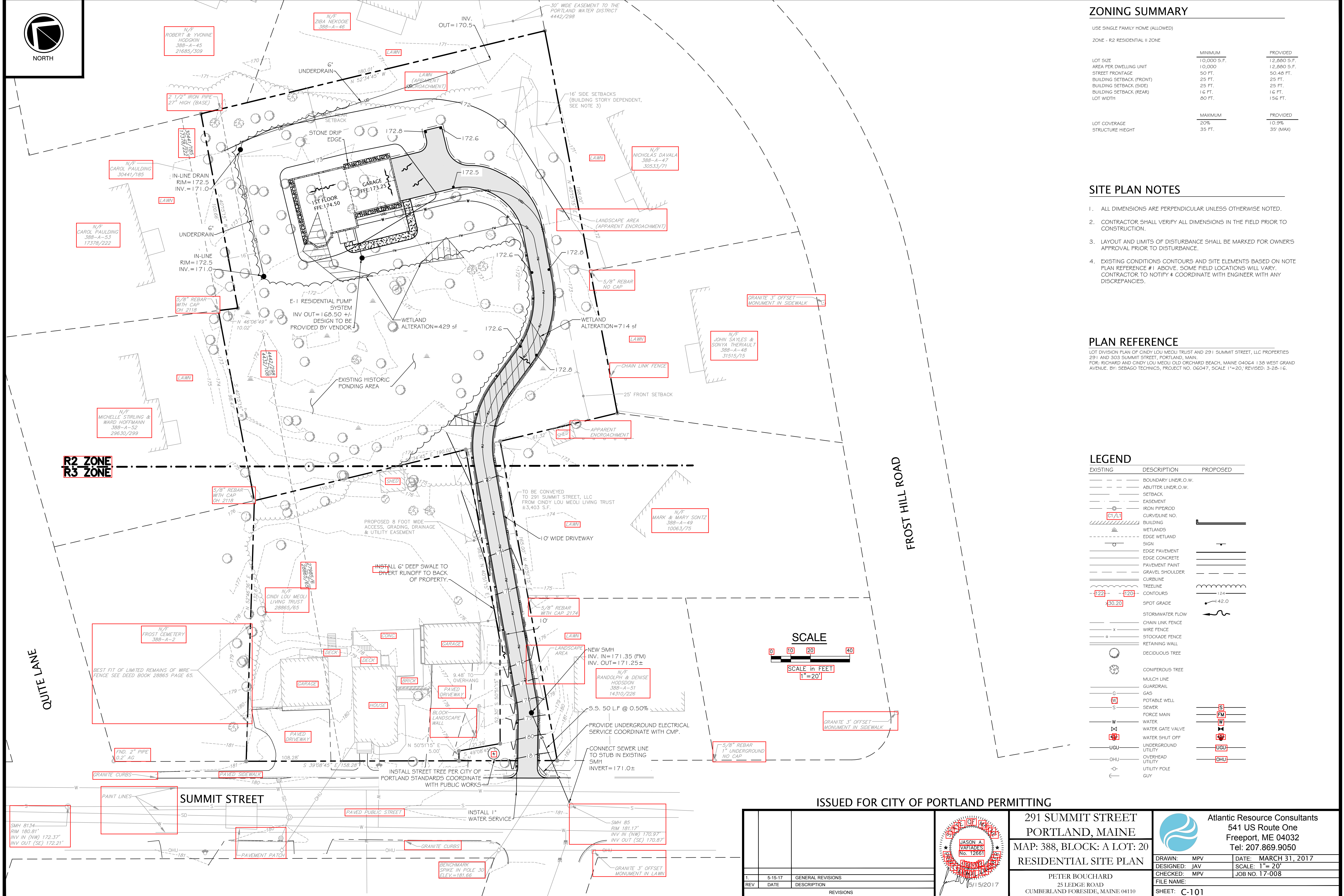

ISSUED FOR CITY OF PORTLAND PERMITTING

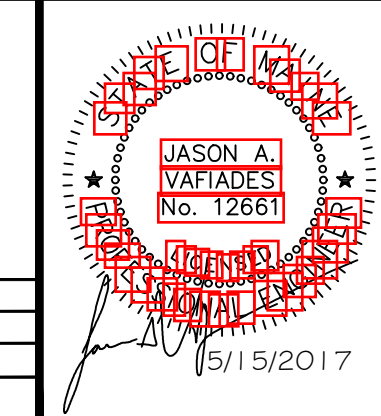

291 SUMMIT STREET  
 PORTLAND, MAINE  
 MAP: 388, BLOCK: A LOT: 20  
 RESIDENTIAL SITE PLAN  
 PETER BOUCHARD  
 25 LEDGE ROAD  
 CUMBERLAND FORESIDE, MAINE 04110

Atlantic Resource Consultants  
 541 US Route One  
 Freeport, ME 04032  
 Tel: 207.869.9050  
 DRAWN: MPV DATE: MARCH 31, 2017  
 DESIGNED: JAV SCALE: 1"= 20'  
 CHECKED: MPV JOB NO: 17-008  
 FILE NAME:  
 SHEET: C-101

REV	DATE	DESCRIPTION
1.	5-15-17	GENERAL REVISIONS
		DESCRIPTION
		REVISIONS