

SECTION 2

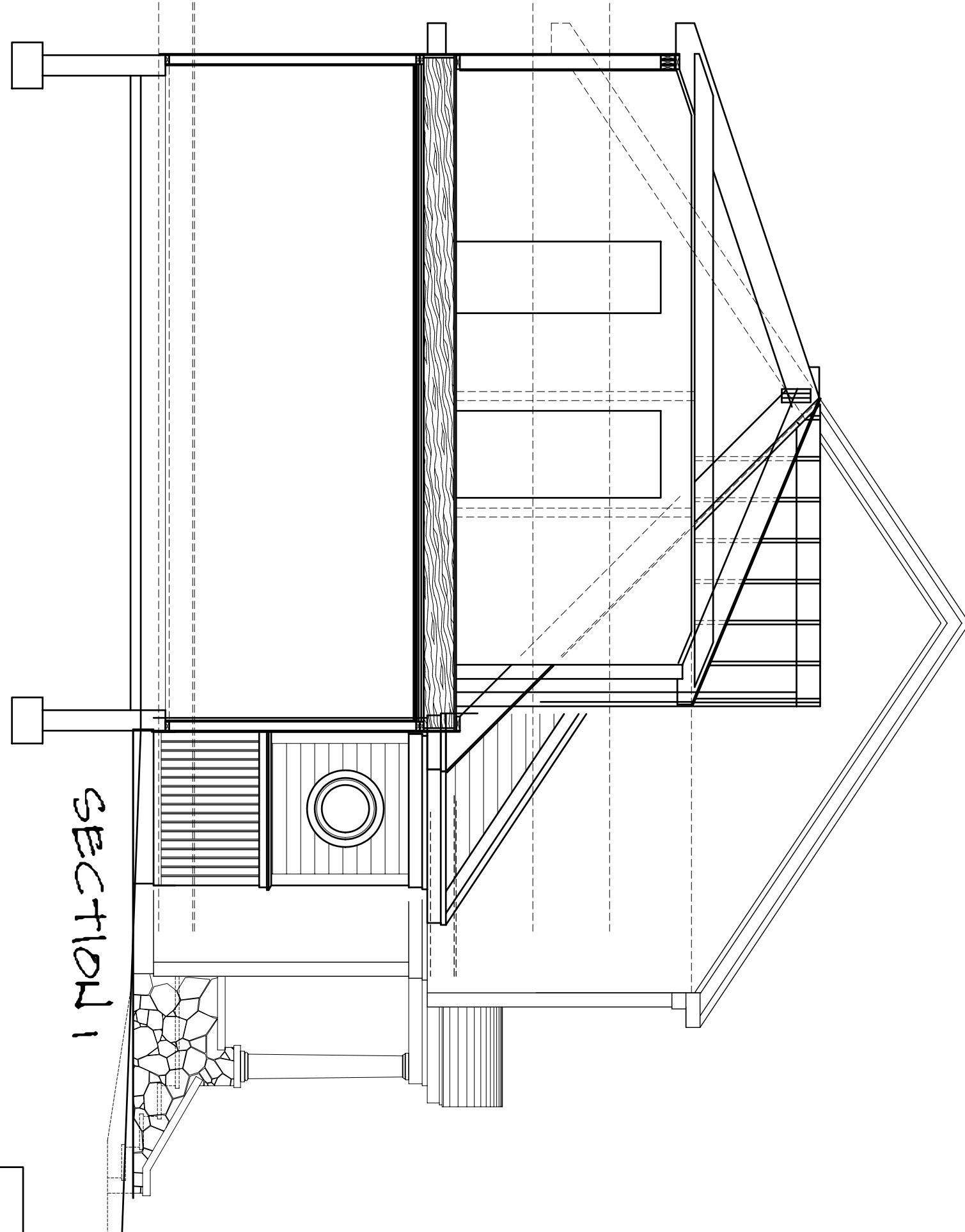

SECTION 1

- 2" THICK HIGH-DENSITY FIBERGLASS BATT INSULATION
- 2 LAYERS - 1" THICK POLYISOCYANURATE RIGID INSULATION STRAPPED ALL JOISTS.
- 1/2" STRAPPLUG
- 5/8" GYP BOARD

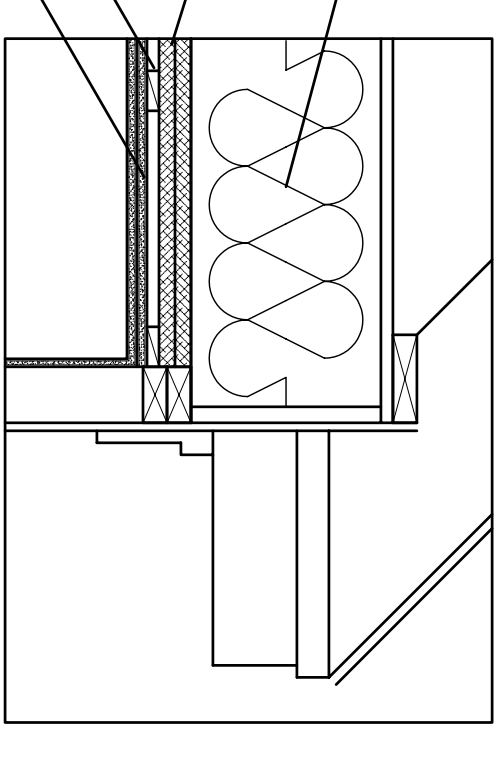

TYPICAL GARAGE CEILING

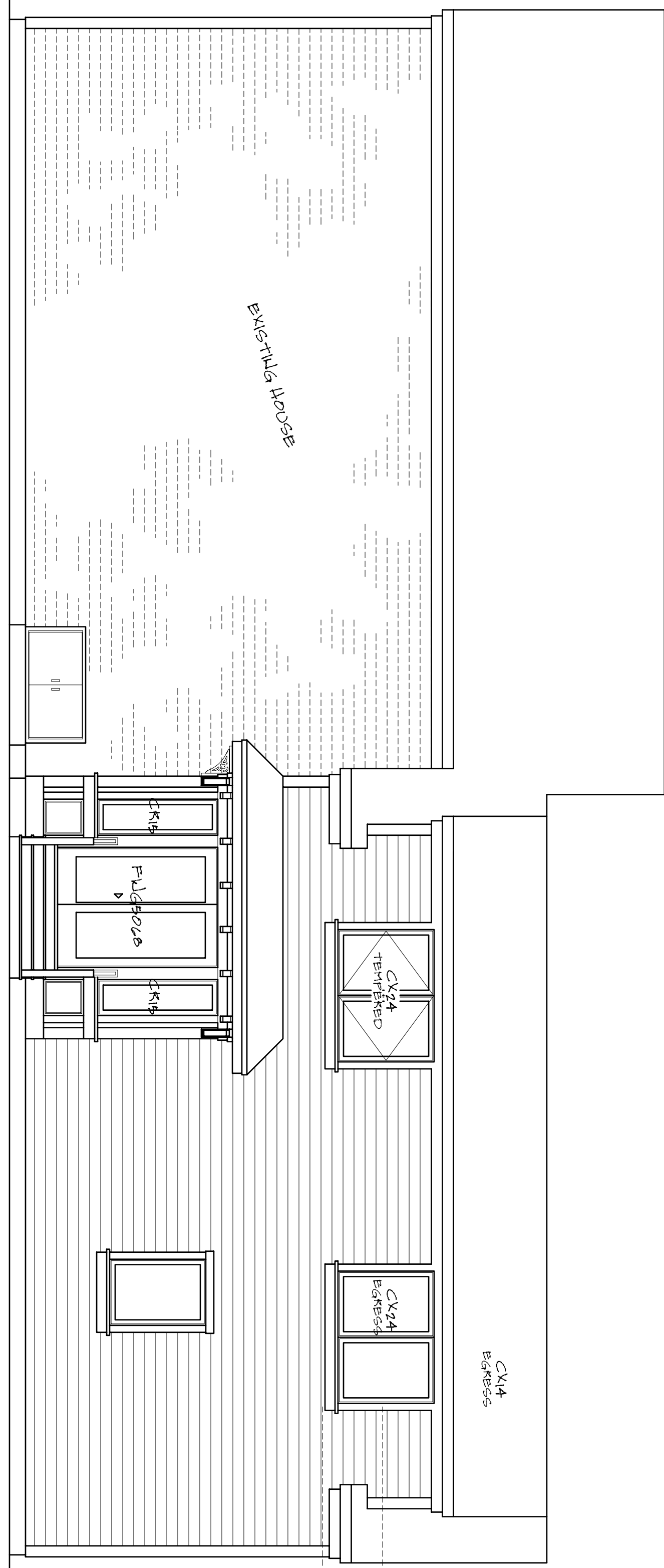

REAR ELEVATION

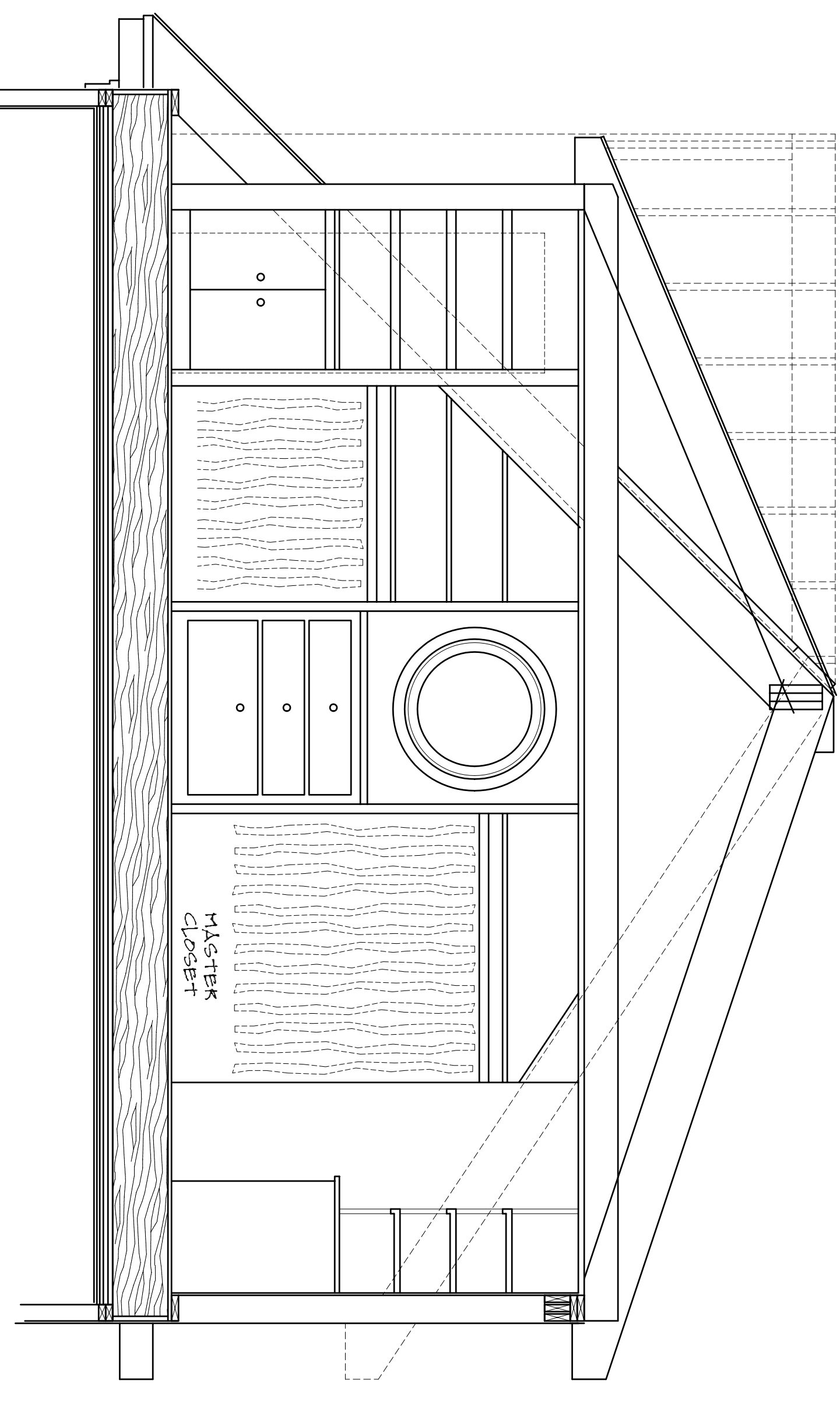
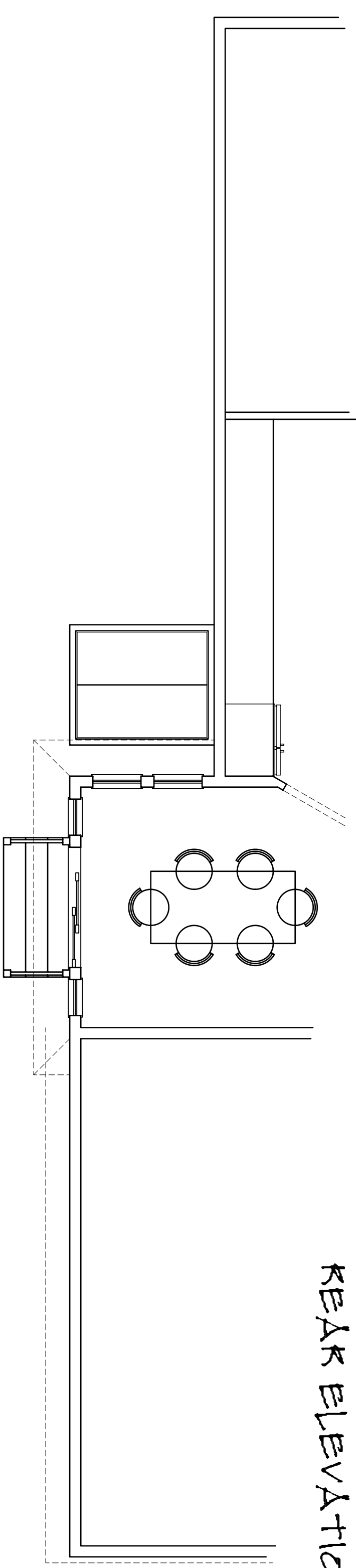

Thomas P. Daniels ARCHITECT 1 Surrey Lane, Scarborough, ME 04074 (207) 883-6967	The Halpin Residence Portland, Maine ELEVATIONS / SECTIONS	A3
Scale: 1/4"=1'-0" 6 June, 2007		