

SECOND FLOOR PLAN

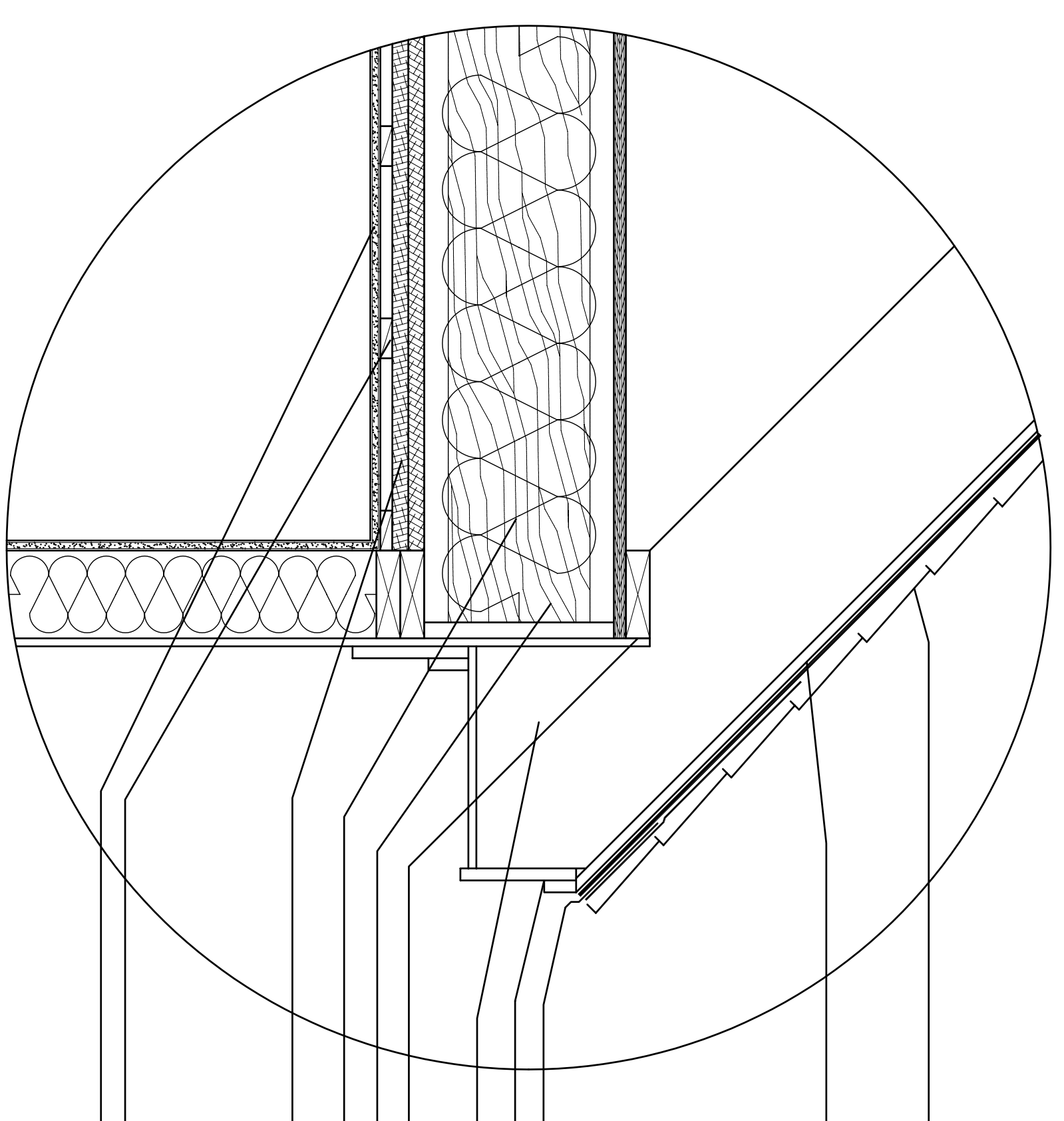

- 40 YEAR ARCHITECTURAL GRADE ASPHALT SHINGLES - TYP ON BUTTLE HOUSE
- 2 COOKIES - BIRTHDAY ICE AND WATER SHIELD - TYP AT ALL EAVES AND VALLEYS.
- 1/8" FTRCH OR LOUERS COVER BUTTLE ROOF WITH BIRTHDAY ICE AND WATER SHIELD PRIOR TO INSTALLING ASPHALT SHINGLES
- ALUMINUM DRAINAGE (TYP) MATCH EXISTING OVERHANG TRIM
- 2X2 K&T TRIMS AT 12" OC - SEE FRAMING PLAN
- 2X6 PLATE
- 11-7/8" BOLS PER SHEET AT 4"
- 1/2" HD-DENSITY FIBERGLASS BATT INSULATION
- 2 LAYERS - 1" POLYISOCYANURATE RIGID INSULATION - APPLY TO UNDERSIDE OF JOISTS AT GARAGE AS SHOWN - STRAGGLE ALL JOISTS IN ALL DIRECTIONS.
- 1/8" STRAPPING
- 5/8" GYPSON BOARD AT GARAGE CEILING AND ALL GARAGE WALLS

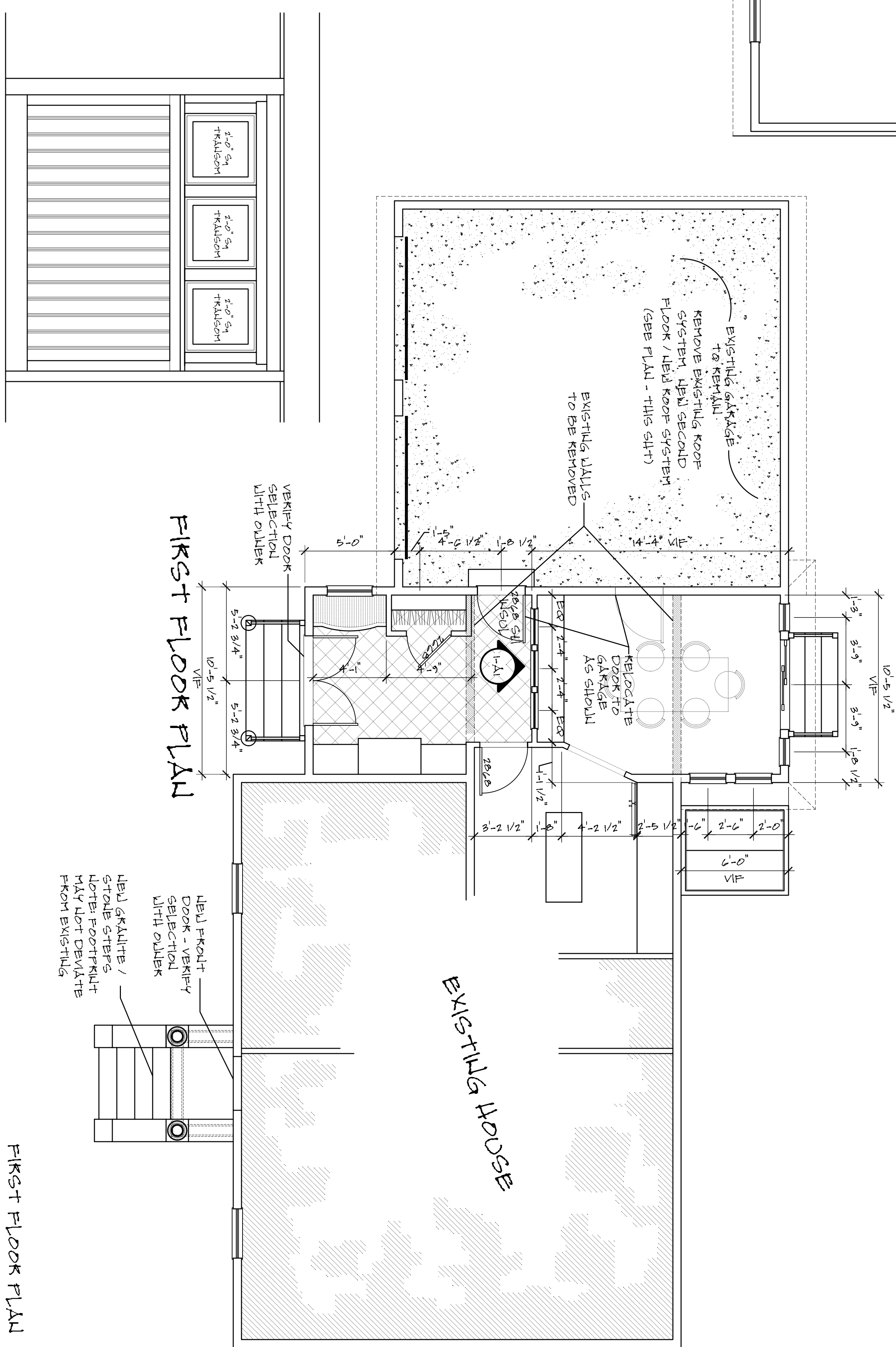
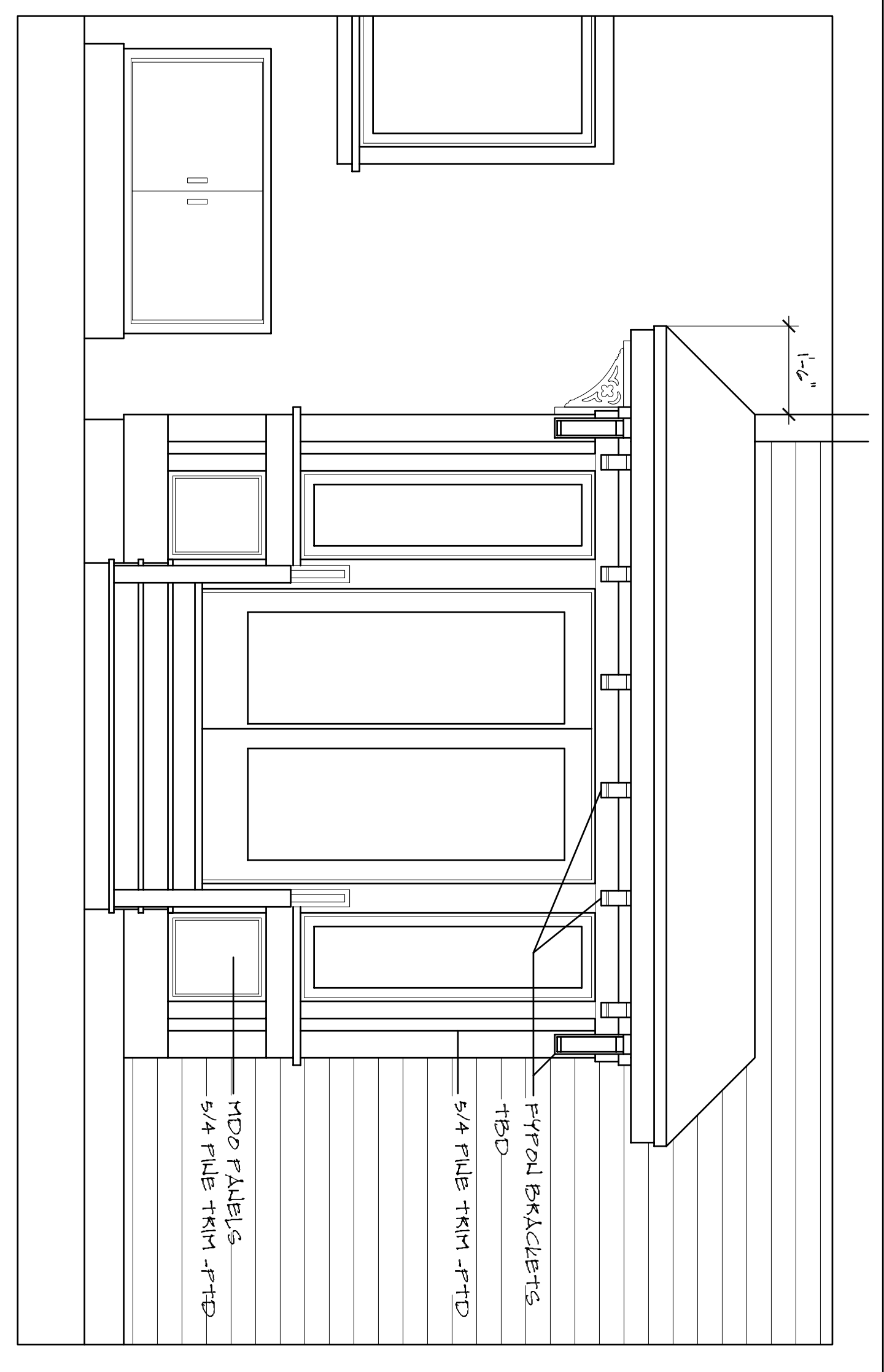

FIRST FLOOR PLAN

INTERIOR ELEVATION

<p>6 June, 2007</p> <p>Scale: 1/4"=1'-0"</p>	<p><b>Thomas P. Daniels</b> ARCHITECT</p> <p>1 Surrey Lane, Scarborough, ME 04074 (207) 883-6967</p>
	<p><b>The Halpin Residence</b> Portland, Maine</p> <p>FLOOR PLANS</p>
	<p>A1</p>