

DISPLAY THIS CARD ON PRINCIPAL FRONTAGE OF WORK CITY OF PORTLAND

Please Read Application And Notes, If Any, Attached

BUILDING DEPARTMENT PERMIT

PERMIT ISSUED
Permit Number: 051123
AUG 7 2005
CITY OF PORTLAND

This is to certify that CHUCK'S PLACE LLC /Jim Lombardo/Builder
has permission to Amendmend permit #050029 include opening of existing deck
AT 31 LONGVIEW DR City ID: 388 B038001

provided that the person or persons, firm or corporation accepting this permit shall comply with all of the provisions of the Statutes of Maine and of the Ordinances of the City of Portland regulating the construction, maintenance and use of buildings and structures, and of the application on file in this department.

Apply to Public Works for street line and grade if nature of work requires such information.

Notification of inspection must be given and written permission procured before this building or part thereof is altered or closed-in.
48 HOUR NOTICE IS REQUIRED.

A certificate of occupancy must be procured by owner before this building or part thereof is occupied.

OTHER REQUIRED APPROVALS

Fire Dept. _____
Health Dept. _____
Appeal Board _____
Other _____
Department Name

[Signature]
8/16/05
Director - Building & Inspection Services

PENALTY FOR REMOVING THIS CARD

City of Portland, Maine - Building or Use Permit Application

389 Congress Street, 04101 Tel: (207) 874-8703, Fax: (207) 874-8716

Permit No: 05-1123	Issue Date: PERMIT ISSUED	EBL: 388 B038001
-----------------------	------------------------------	---------------------

Location of Construction: 31 LONGVIEW DR	Owner Name: CHUCK'S PLACE LLC	Owner Address: 31 LONGVIEW DR	Phone:
Business Name:	Contractor Name: Jim Lombardo/Builder	Contractor Address: 69 Milton St Portland	Phone: 2073295484
Lessee/Buyer's Name	Phone:	Permit Type: Amendment to Single Family	Zone: R-2

Past Use: Single Family Home	Proposed Use: Amendmend permit #050029 to include screening in of existing Deck	Permit Fee: \$39.00	Cost of Work: \$2,000.00	(CEODistrict): 5
Proposed Project Description: Amendmend permit #050029 to include screening in of existing Deck		FIRE DEPT: <i>N/A</i> <input type="checkbox"/> Approved <input type="checkbox"/> Denied	INSPECTION: Use Group: <i>R-3</i> Type <i>SB</i> <i>IRC 2003</i>	
		Signature:	Signature:	

PEDESTRIAN ACTIVITIES DISTRICT (P.A.D.)	
Action: <input type="checkbox"/> Approved <input type="checkbox"/> Approved w/Conditions <input type="checkbox"/> Denied	Signature: _____ Date: _____

Permit Taken By: Idobson	Date Applied For: 08/15/2005	Zoning Approval
-----------------------------	---------------------------------	------------------------

<ol style="list-style-type: none"> This permit application does not preclude the Applicant(s) from meeting applicable State and Federal Rules. Building permits do not include plumbing, septic or electrical work. Building permits are void if work is not started within six (6) months of the date of issuance. False information may invalidate a building permit and stop all work.. 	Special Zone or Reviews <input type="checkbox"/> Shoreland <input type="checkbox"/> Wetland <input type="checkbox"/> Flood Zone <input type="checkbox"/> Subdivision <input type="checkbox"/> Site Plan Maj <input type="checkbox"/> Minor <input type="checkbox"/> MM <input type="checkbox"/> Date: <i>8/16/05</i>	Zoning Appeal <input type="checkbox"/> Variance <input type="checkbox"/> Miscellaneous <input type="checkbox"/> Conditional Use <input type="checkbox"/> Interpretation <input type="checkbox"/> Approved <input type="checkbox"/> Denied Date: _____	Historic Preservation <input checked="" type="checkbox"/> Not in District or Landmark <input type="checkbox"/> Does Not Require Review <input type="checkbox"/> Requires Review <input type="checkbox"/> Approved <input type="checkbox"/> Approved w/Conditions <input type="checkbox"/> Denied Date: <i>8/16/05</i>
---	--	---	---

CERTIFICATION

I hereby certify that I am the owner of record of the named property, or that the proposed work is authorized by the owner of record and that I have been authorized by the owner to make this application as his authorized agent and I agree to conform to all applicable laws of this jurisdiction. In addition, if a permit for work described in the application is issued, I certify that the code official's authorized representative shall have the authority to enter all areas covered by such permit at any reasonable hour to enforce the provision of the code(s) applicable to such permit.

SIGNATURE OF APPLICANT	ADDRESS	DATE	PHONE
RESPONSIBLE PERSON IN CHARGE OF WORK. TITLE		DATE	PHONE

All Purpose Building Permit Application

If you or the property owner owes real estate or personal property taxes or user charges on any property within the City, payment arrangements must be made before permits of any kind are accepted.

Total Square Footage of Proposed Structure			Square Footage of Lot 10,000	
Tax Assessor's Chart, Block & Lot Chart# Block# Lot# 88 B 38		Owner: John CHUCK PLACE		Telephone:
Lessee/Buyer's Name (if Applicable)		Applicant name, address & telephone:		Cost Of Work: \$2000 Fee: \$
Current use: DECK - 8'x12'				
If the location is currently vacant, what was prior use:				
Approximately how long has it been vacant:				
Proposed use: SCREEN IN EXISTING DECK Amend OS0029				
Project description:				
Contractor's name, address & telephone: SIM LOMBARDO 69 MILTON ST PORT. 04103				
Who should we contact when the permit is ready: Jim				
Mailing address:				
We will contact you by phone when the permit is ready. You must come in and pick up the permit and review the requirements before starting any work, with a Plan Reviewer. A stop work order will be issued and a \$100.00 fee if any work starts before the permit is picked up. PHONE: 329-5484				

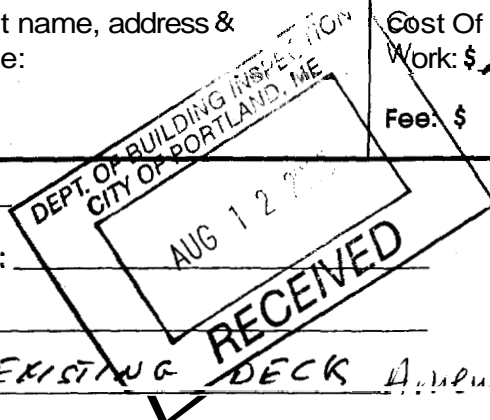

IF THE REQUIRED INFORMATION IS NOT INCLUDED IN THE SUBMISSIONS THE PERMIT WILL BE AUTOMATICALLY DENIED AT THE DISCRETION OF THE BUILDING/PLANNING DEPARTMENT, WE MAY REQUIRE ADDITIONAL INFORMATION IN ORDER TO APPROVE THIS PERMIT.

Signature of applicant: <i>J. Lombardo</i>	Date: 8-15-05 8-15-05
--	----------------------------------

This is NOT a permit, you may not commence ANY work until the permit is issued. If you are in a Historic District you may be subject to additional permitting and fees with the Planning Department on the 4th floor of City Hall

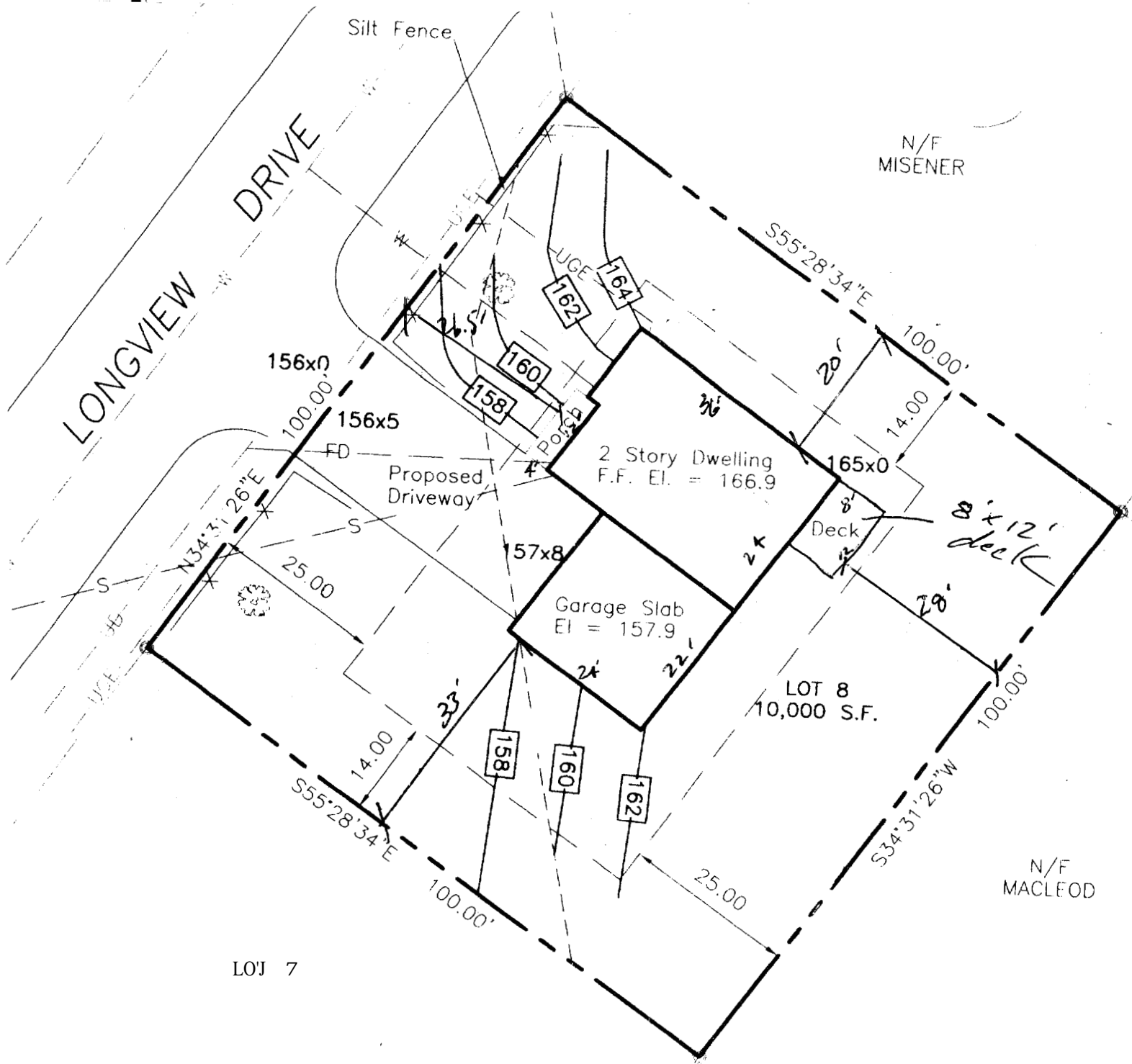

CBL - 300 BOSB001 - PERMIT # 05-0029 -

31 LONGVIEW DRIVE 1/4" SCALE

JIM LOMBARDO 329-5484

SCREEN-IN PORCH - ON EXISTING DECK

EXISTING HOUSE

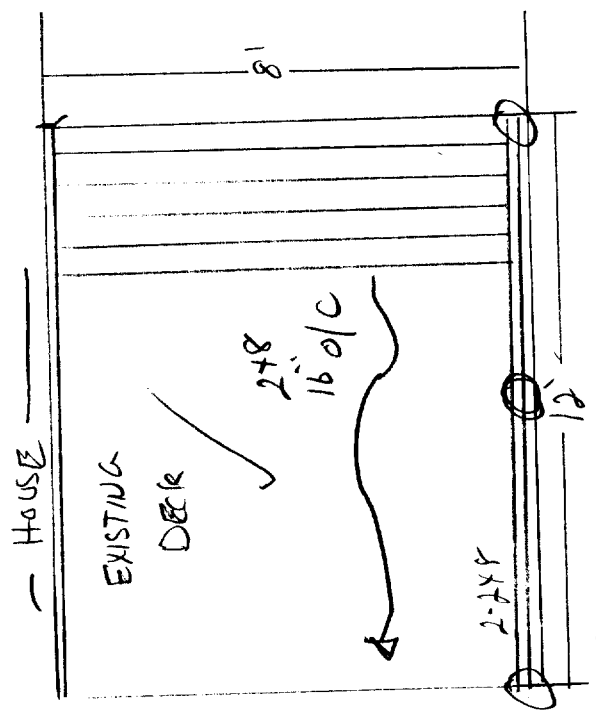

SIDE VIEW

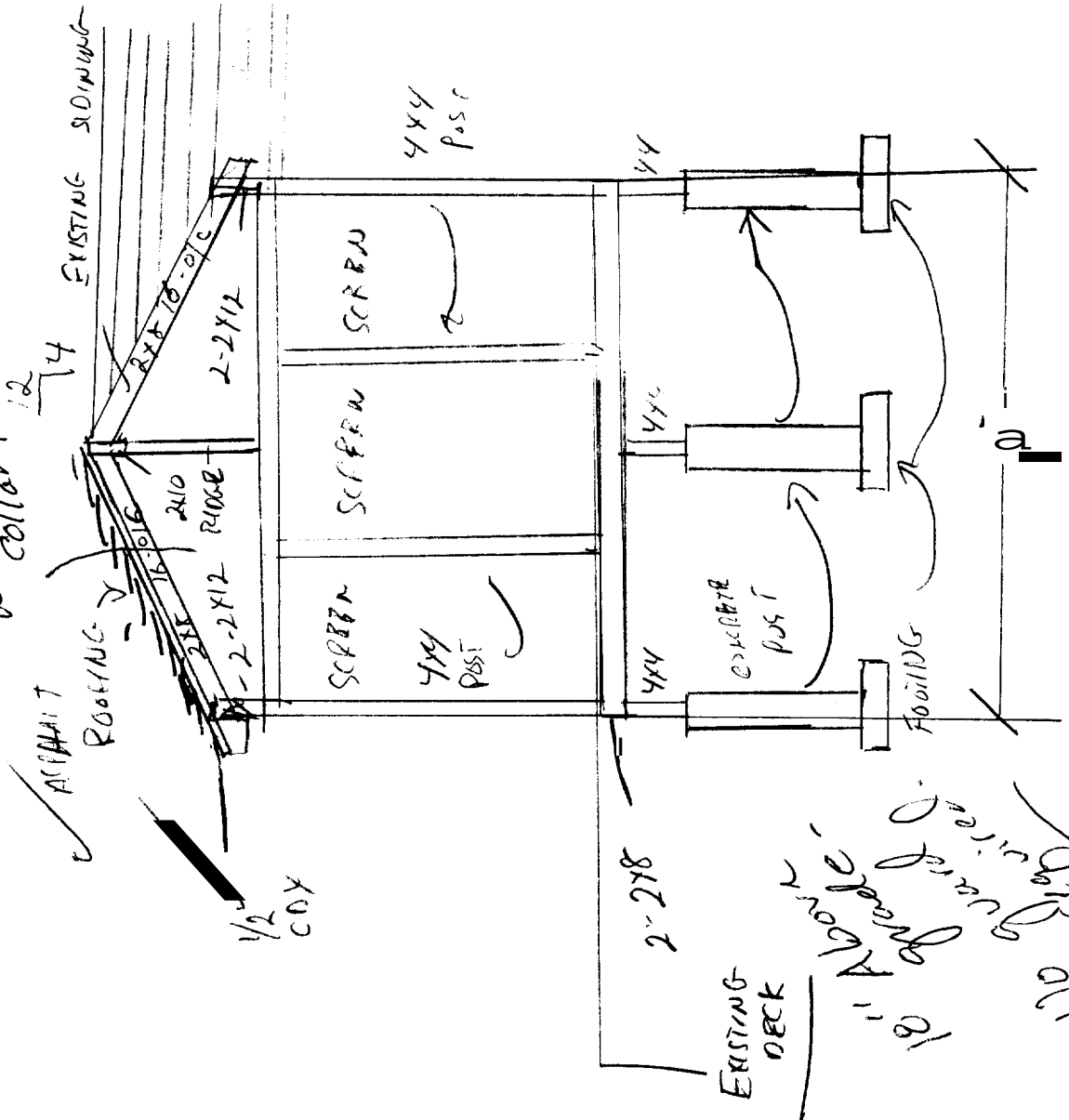

FRONT VIEW

