

DATE: **9/19/16**

CHECKED BY: **#Contact Full Name**

DRAWN BY: **CLL**

JOB: **#Pin**

SHEET TITLE: **SECOND FLOOR PLAN**

A1.2

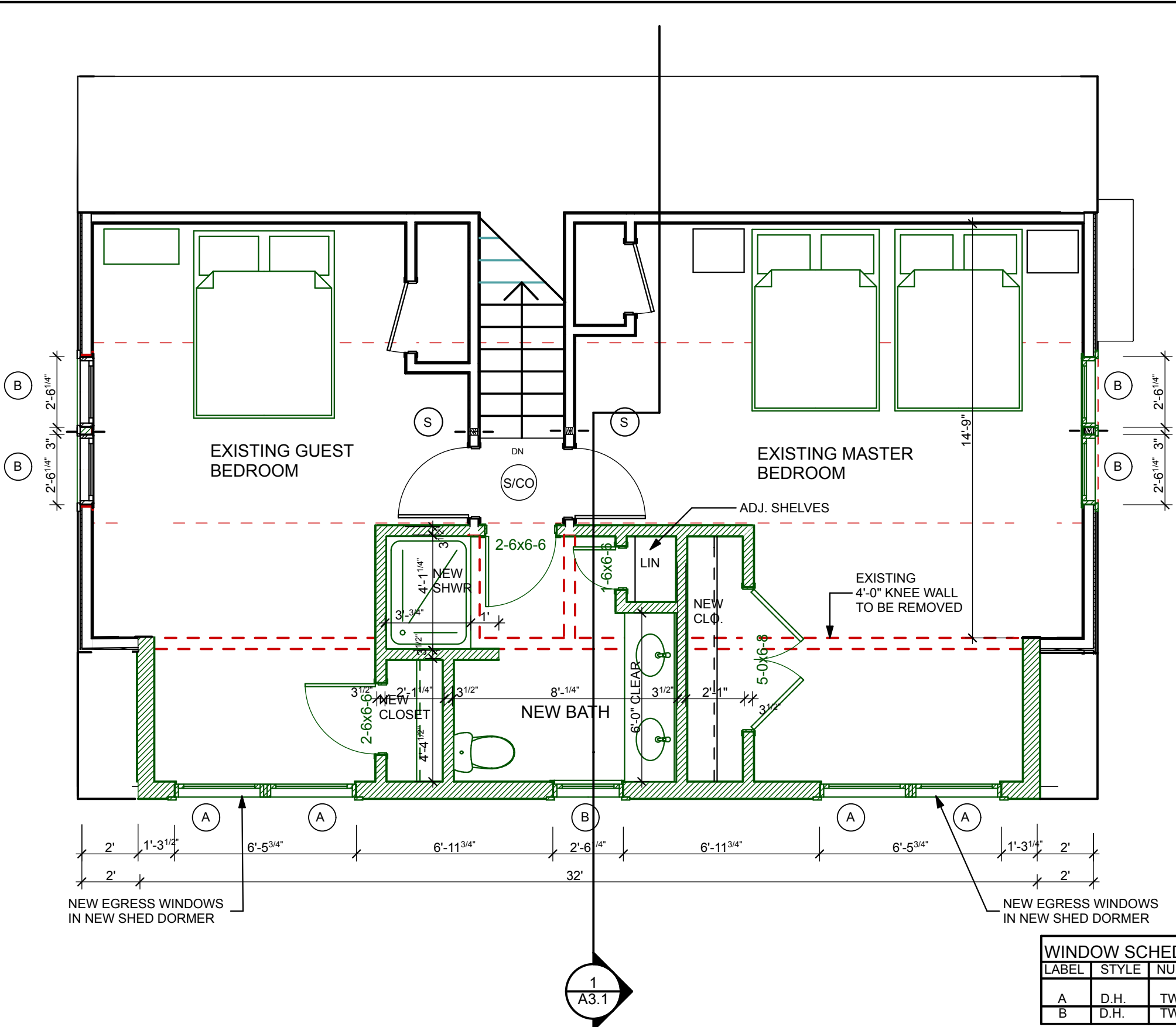

LEGEND

- ALL NEW INTERIOR WALLS TO BE 2 X4 WD STUDS @ 16" O.C. W/ 1/2" GWB EACH SIDE. NEW EXTERIOR WALLS TO BE 2 X 6 WOOD @ 16" O.C. ALL DIMENSIONS TO FACE OF WOOD STUDS UNLESS OTHERWISE NOTED
- EXISTING WALL TO REMAIN
- EXISTING WALL TO BE REMOVED
- NEW SMOKE/CARBON MONOXIDE DETECTOR-HARD WIRED
- NEW SMOKE DETECTOR-HARD WIRED

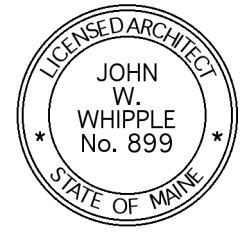

WINDOW SCHEDULE: ANDERSEN 400 SERIES

LABEL	STYLE	NUMBER	WIDTH R.O	HEIGHT R.O	REMARKS
A	D.H.	TW3046	3'-2 1/8"	4'-8 7/8"	EGRESS
B	D.H.	TW2436	2'-6 1/8"	3'-8 7/8"	-

ALL NEW DOORS TO BE PAINTED FLUSH WOOD. SOLID CORE AT BEDROOM & BATH. HOLLOW CORE AT CLOSETS.

THIS DRAWING IS AN INSTRUMENT OF SERVICE AND SHALL REMAIN THE PROPERTY OF WHIPPLE | CALLENDER ARCHITECTS. IT SHALL NOT BE USED FOR ANY OTHER PURPOSE THAT FOR WHICH IT IS SPECIFICALLY FURNISHED.

SECOND FLOOR PLAN
SCALE: 1/4" = 1'-0"