

NOTE: THESE DETAILS ARE PROVIDED FOR INFORMATIONAL PURPOSES ONLY. IT IS THE RESPONSIBILITY OF THE CONTRACTOR TO VERIFY ALL DIMENSIONS, MATERIALS, AND CONDITIONS. THE CONTRACTOR SHALL ASSUME ALL RESPONSIBILITY FOR LOCAL CODE COMPLIANCE. ALL DIMENSIONS, PLANS, SPECIFICATIONS, AND NOTES IN ACCORDANCE WITH COMMON BUILDING PRACTICES AND LOCAL ORDINANCES OR CUSTOM PRACTICES AND REGIONAL CODES. THE CONTRACTOR SHALL BE RESPONSIBLE FOR OBTAINING ALL NECESSARY PERMITS AND APPROVALS FROM THE LOCAL AND STATE AUTHORITIES. THESE DETAILS ARE NOT INTENDED TO BE USED AS A SUBSTITUTE FOR THE CONTRACTOR'S OWN JUDGMENT AND RESPONSIBILITY TO THE CLIENT AND TO THE COMMUNITY.

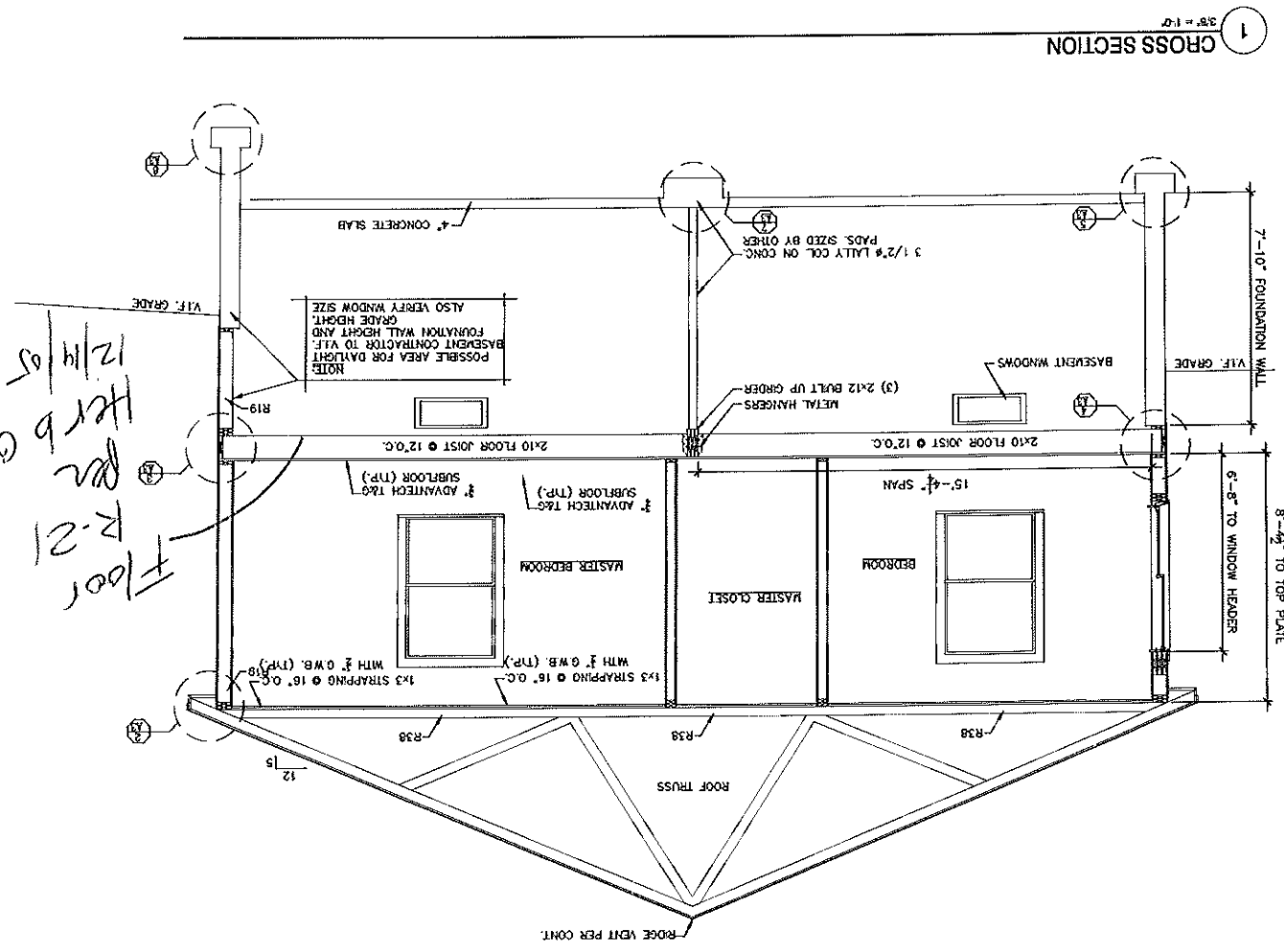
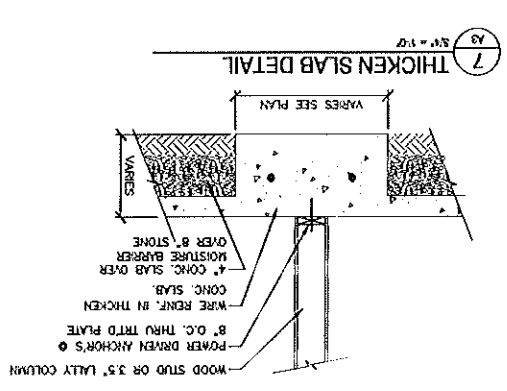
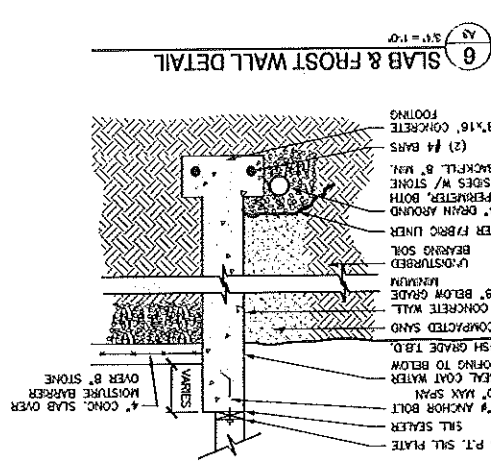
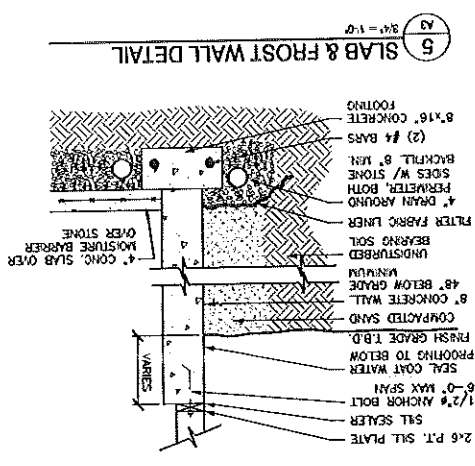
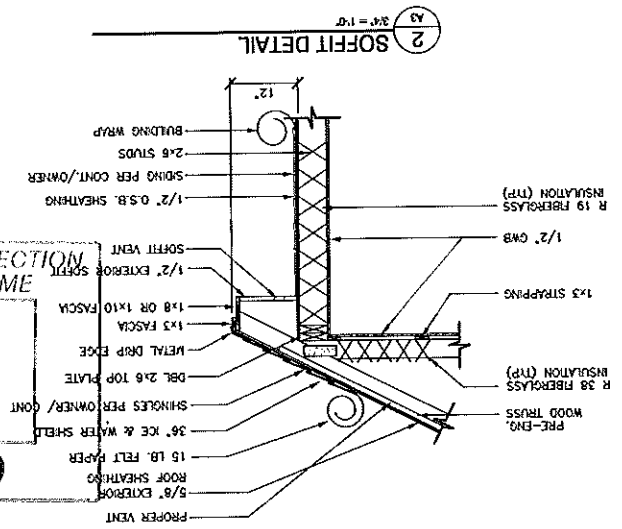
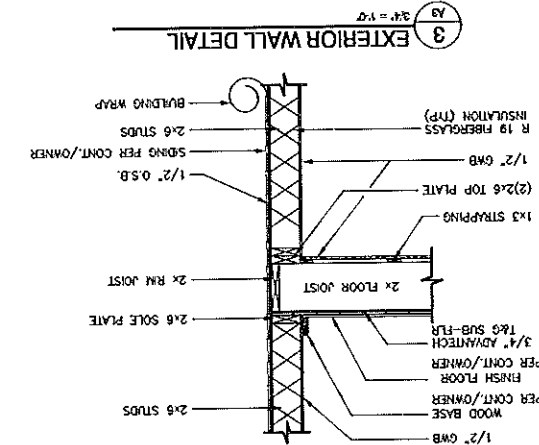
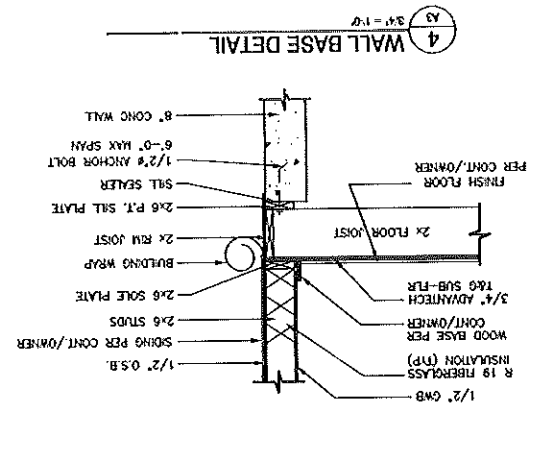

DEPT. OF BUILDING INSPECTION
CITY OF PORTLAND, ME
NOV 3 0 2005
RECEIVED

A-3

REVISIONS:
 ▲ DATE: AS-NOTED
 FILE NUMBER: 05-0012
 CHECKED BY: M.P.C.
 DRAWN BY: M.P.C.

CROSS SECTION & DETAILS

SHEET NAME

B.R.E. SERVICES
 251 DEAD RIVER RD.
 BOWDOIN, MAINE 04287
 (207) 666-8331

PROJECT NAME
SENORE ADDITION/ RENOVATION
 PROJECT LOCATION
 367 SUMMIT STREET
 PORTLAND, ME
 BUILT BY

P.O. BOX 4512
 PORTLAND, MAINE 04112
 (207) 831-1844 TEL
 WWW.CDRAPTINGDESIGN.COM

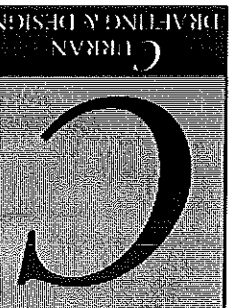

Handwritten notes:
 Floor R-21
 R-2
 HRB
 12/14/05

NOTE: THESE DRAWINGS ARE PROVIDED FOR INFORMATIONAL PURPOSES ONLY. A PERMITS FOR CONSTRUCTION. THE CONTRACTOR SHALL ASSUME ALL RESPONSIBILITY FOR LOCAL CODE COMPLIANCE. ALL DIMENSIONS SHALL BE TAKEN FROM THE CENTERLINE UNLESS OTHERWISE NOTED. THE CONTRACTOR SHALL VERIFY ALL DIMENSIONS AND CONDITIONS TO BE SHOWN IN ACCORDANCE WITH CURRENT BUILDING CODES AND REGULATIONS. THE CONTRACTOR SHALL BE RESPONSIBLE FOR ANY CHANGES TO THE DRAWINGS MADE BY THE CLIENT AND/OR CONTRACTOR.

DEPT. OF BUILDING INSPECTION
CITY OF PORTLAND, ME

NOV 3 0 2005

RECEIVED

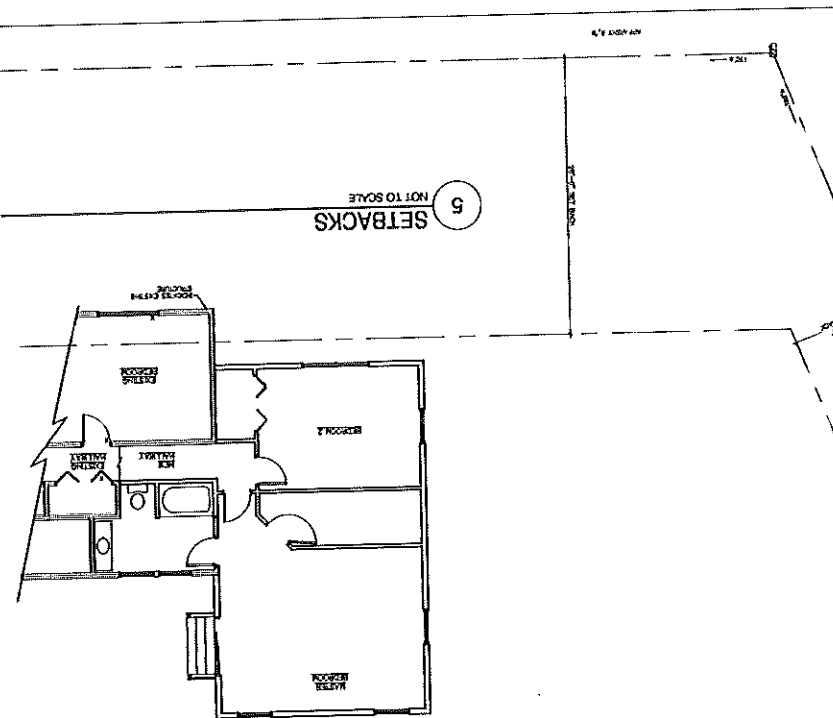

2 FIRST FLOOR PLAN
1/4" = 1'-0"

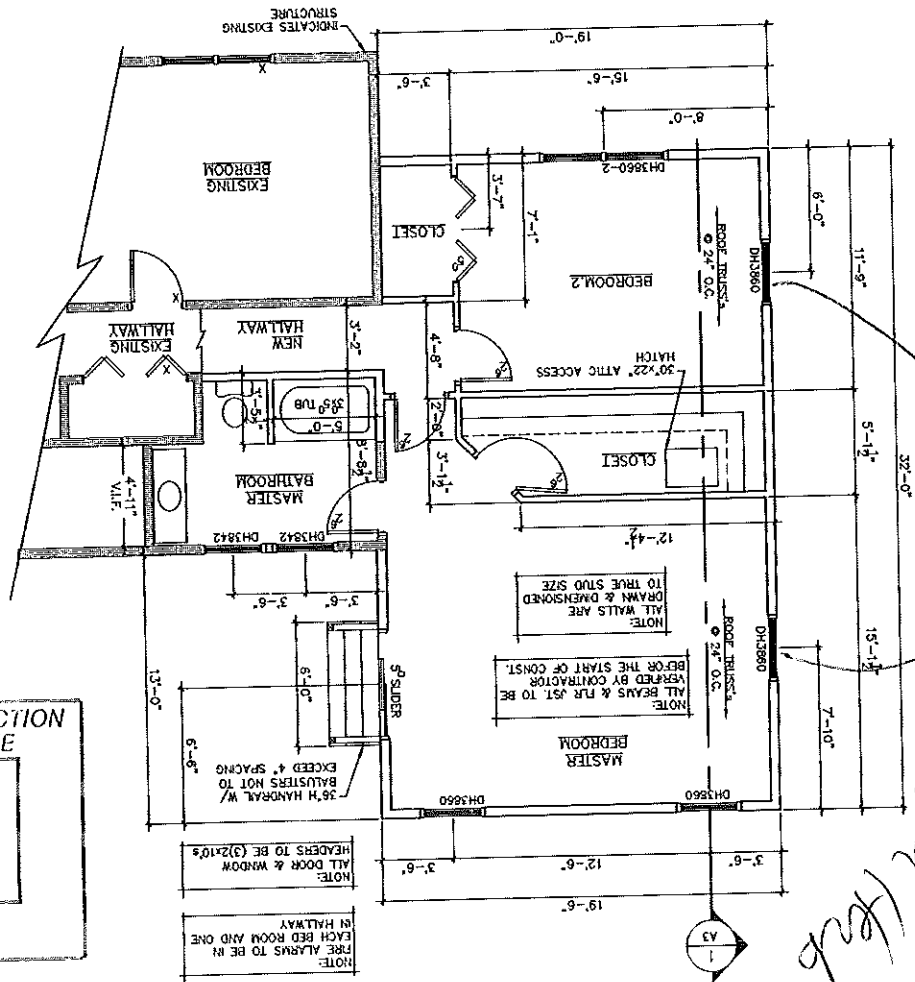

DEPT. OF BUILDING INSPECTION
CITY OF PORTLAND, ME

NOV 3 0 2005

RECEIVED

Egress per code

NOTE: FIRE ALARMS TO BE IN EACH BED ROOM AND ONE IN HALLWAY

NOTE: ALL DOOR & WINDOW HEADERS TO BE (2x10's)

NOTE: 36" HANDRAIL W/ BALUSTERS NOT TO EXCEED 4" SPACING

NOTE: ALL WALLS ARE TO BE 5/8" O.C. 2x4

NOTE: ALL BEAMS & FLOOR JOISTS TO BE VERIFIED BY CONTRACTOR BEFORE THE START OF CONSTRUCTION

NOTE: ALL WALLS ARE TO BE 5/8" O.C. 2x4