

THIS DRAWING IS PROVIDED BY FORTIN HOME CONSTRUCTION, INC. TO BE USED FOR INFORMATIONAL AND ILLUSTRATIVE PURPOSE ONLY. THE INFORMATION PRESENTED ON THIS DRAWING HAS NOT BEEN PREPARED OR REVIEWED BY A REGISTERED ARCHITECT. FORTIN HOME CONSTRUCTION, INC. SUGGESTS THAT ITS CUSTOMERS SEEK THE SERVICES OF A REGISTERED ARCHITECT TO OBTAIN TECHNICAL ADVICE AND COMMENTS BY THE CUSTOMER DESIRES.

Customer Name: Penny McCauly

Job Address: 25 Canon St. Portland

12' x 16' Deck

1/2" = 1' Plan Date: 05/09/05

Revision

Side Elevation

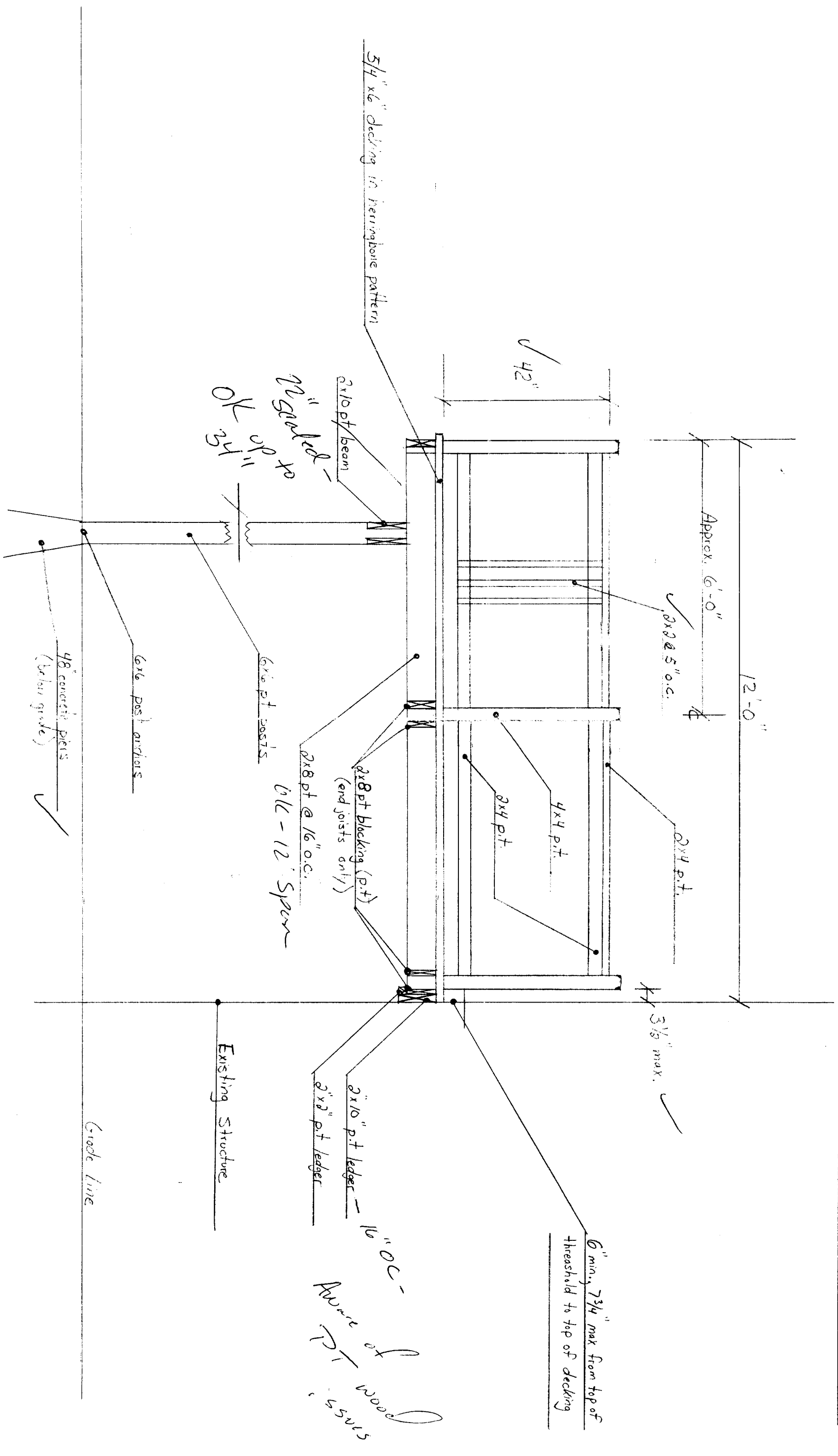

PLEASE REVIEW AND RETURN BY:

FINAL PLAN APPROVAL & DATE

FORTIN HOME CONSTRUCTION, INC.

THIS DRAWING IS PROVIDED BY FORTIN HOME CONSTRUCTION, INC. TO BE USED FOR INFORMATIONAL AND ILLUSTRATIVE PURPOSES ONLY. THE INFORMATION PRESENTED ON THIS DRAWING HAS NOT BEEN PREPARED OR REVIEWED BY A REGISTERED ARCHITECT. FORTIN HOME CONSTRUCTION, INC. REQUESTS THAT ITS CUSTOMERS SEEK THE SERVICES OF A REGISTERED ARCHITECT TO OBTAIN TECHNICAL BLUEPRINTS IF THE CUSTOMER DESIRES.

Customer Name: Penny McCally

Size: 12' x 16' Deck

Job Address: 25 Canon St Portland

Scale: 1/2" = 1'

Plan Date: 05/09/05

Revision Date

Front Elevation

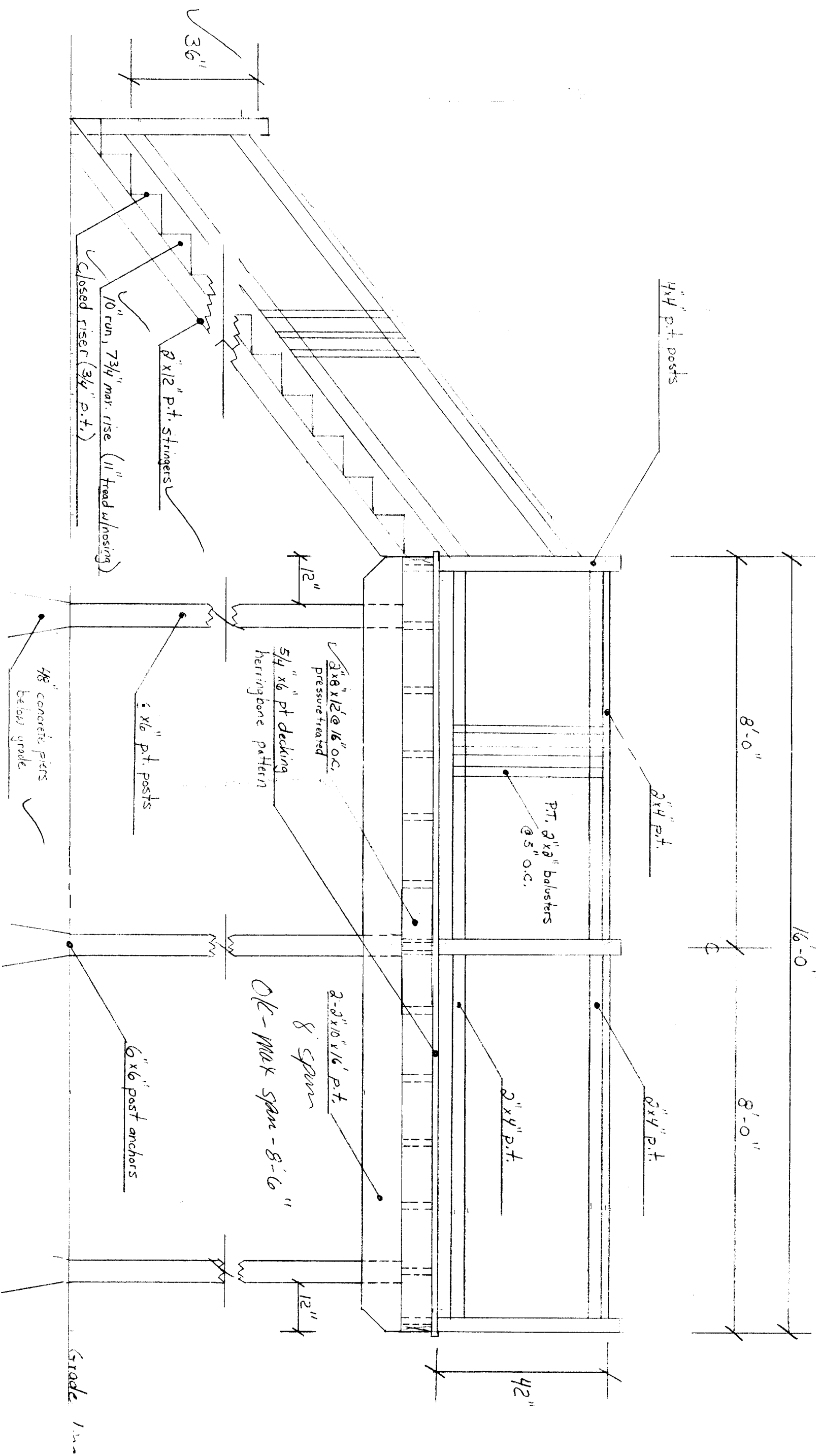

PLEASE REVIEW AND RETURN BY:

FINAL PLAN APPROVAL & DATE