

**ABBREVIATIONS**

AIB	Air infiltration barrier	CTR	Center	FT	Foot/ Feet	MTL	Metal	SP	Space/ Sprinkler
ACM	Asbestos containing materials	CW	Cold Water	GC	General contractor	MR	Moisture Resistant	SPEC	Specification
ACT	Acoustic ceiling tile	DES	Design	GL	Glass Glazing	NA	Not applicable	SQ	Square
AFF	Above finished floor	DET	Detail	GWB	Gypsum wallboard	NIC	Not in contract	STRUC	Structural
ALT	Alternative	DIAM	Diameter	H	High	NOM	Nominal	STL	Steel
APPX	Approximate	DIM	Dimension	HCP	Handicapped	NTS	Not to scale	SST	Stainless Steel
ALUM	Aluminum	DISP	Dispenser	HT	Height	OA	Overall	SUSP	Suspended
BA	Bathroom	DF	Drinking Fountain	HOR	Horizontal	OC	On center	THK	Thick, Thickness
BD	Board	DW	Dishwasher	HR	Hour	OFCI	Owner furnished contractor installed	TO	Top of
BETW	Between	DWG	Drawing	HTG	Heating	OPH	Opposite hand	TP	Toilet paper
BF	Barrier free	HJ	Expansion joint	HVAC	Heat, vent & air cond.	OPP	Opposite	TYP	Typical
BIT	Bituminous	EL	Elevation	HW	Hot water	OPT	Optional	UL	Underwriters Laboratories
BLDG	Building	ELEC	Electrical	IN	Inch	PL	Plate	UNDIST	Undisturbed
BO	Bottom of	ELEV	Elevator	INCL	Included	P LAM	Plastic Laminate	UON	Unless otherwise noted
BS	Both sides	ENCL	Enclosure	IND	Indicated	PLMB	Plumbing	VCT	Vinyl composite tile
CAB	Cabinet	EQ	Equal	INSUL	Insulation	PLWD	Plywood	VER, VERT	Vertical
CJ	Control joint	EQUIP	Equipment	LAM	Laminate	PT	Pressure treated	VIF	Verify in field
CL	Center line	EXH	Exhaust	LBP	Lead based point	PTD	Painted	VP	Veneer plaster
CLF	Chain Link Fence	EXTG	Exciting	LCC	Lead coated copper	REC	Recessed	VR	Vapor retarder
CLG	Ceiling	EXP	Exposed	LF	Linear feet	REF	Refrigerator	W	Wide
CLOS	Closet	EXT	Exterior	LOC	Location	REQ	Required	W/	With
CLR	Clear	FA	Face	JT	Joint	RL	Rain Leader	WC	Water closet
CMU	Concrete masonry unit	FACP	Fire alarm control panel	MAINT	Maintenance	RM	Room	W/D	Washer/ Dryer
COL	Column	FD	Floor drain	MAX	Maximum	RO	Rough opening	WD	Wood
CONC	Concrete	FE	Fire extinguisher	MECH	Mechanical	SAFB	Sound Attenuating Fire Batts (Acoustic control insulation)		
COND	Condition	FIN	Finish	MDF	Medium density fiber board	SCHED	Schedule		
CONN	Connection	FL	Floor	MDO	Medium density overlay	SD	Smoke detector		
CONST	Construction	FLR	Floor	MFR	Manufacturer	SH	Shower		
CONTR	Contractor	FOS	Face of stud	MIN	Minimum	SHT	Sheet		
CPT	Carpet	FR	Fire resistant	MTG	Mounted	SIM	Similar		
CT	Ceramic tile	FRT	Fire resistant treated						

**DRAWING LIST**

- L1.0 SITE PLAN
- A1.1 FIRST FLOOR PLAN
- A2.1 EAST & NORTH ELEVATIONS
- A2.2 WEST & SOUTH ELEVATION
- A3.1 BUILDING SECTION 1
- A4.1 EXTERIOR DETAILS
- A5.1 KITCHEN PLAN & ELEVATIONS
- A6.1 DOORS & WINDOWS
- A8.1 STAIR PLAN & DETAILS
- S1.0 FOUNDATION & FIRST FLOOR FRAMING PLAN
- S1.1 ROOF FRAMING PLAN
- S2.1 FOUNDATION & STRUCTURE DETAILS
- E1.1 FIRST FLOOR ELEC. & LIGHTING PLAN



**VICINITY MAP**

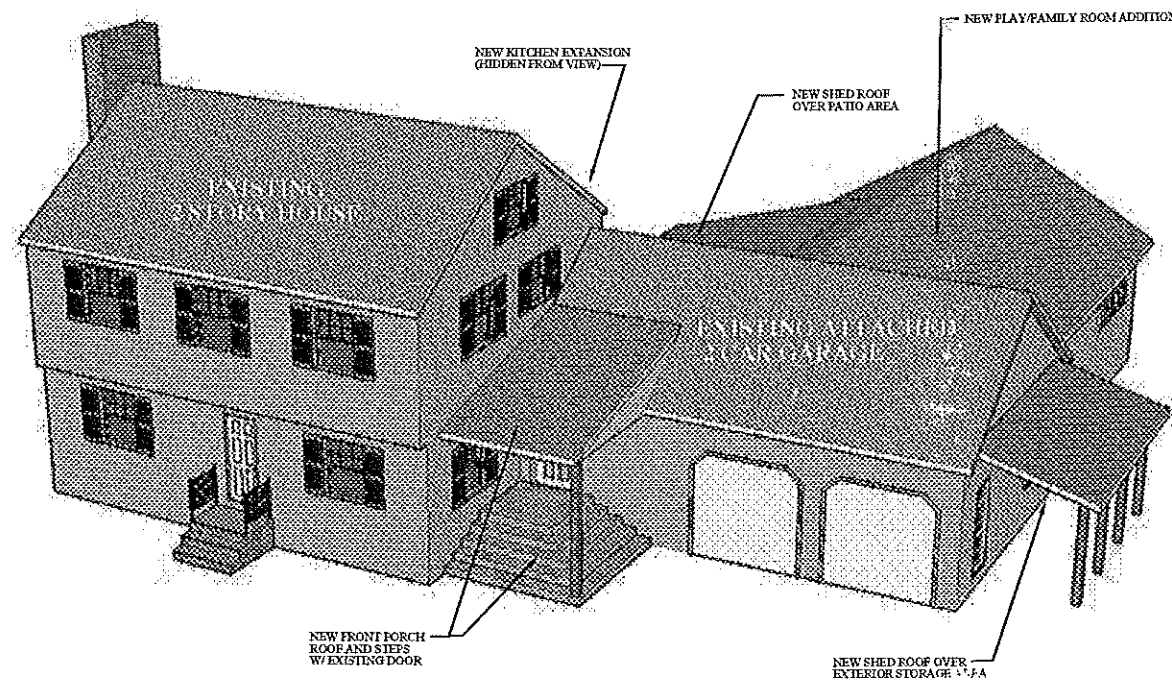

**ADDITION & ALTERATIONS TO:  
SCOTT RESIDENCE  
24 CRESTVIEW DRIVE  
PORTLAND, MAINE**

**8 SEPTEMBER 2006**

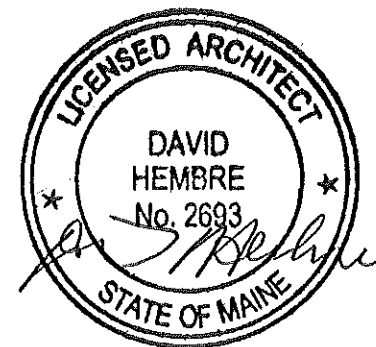

**DAVID HEMBRE-ARCHITECT, Inc.**

45 CASCO STREET  
PORTLAND, ME 04101

(207) 699-2688



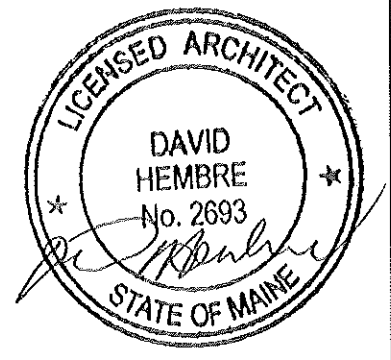

NOTE:  
NEW WALLS = SHADED

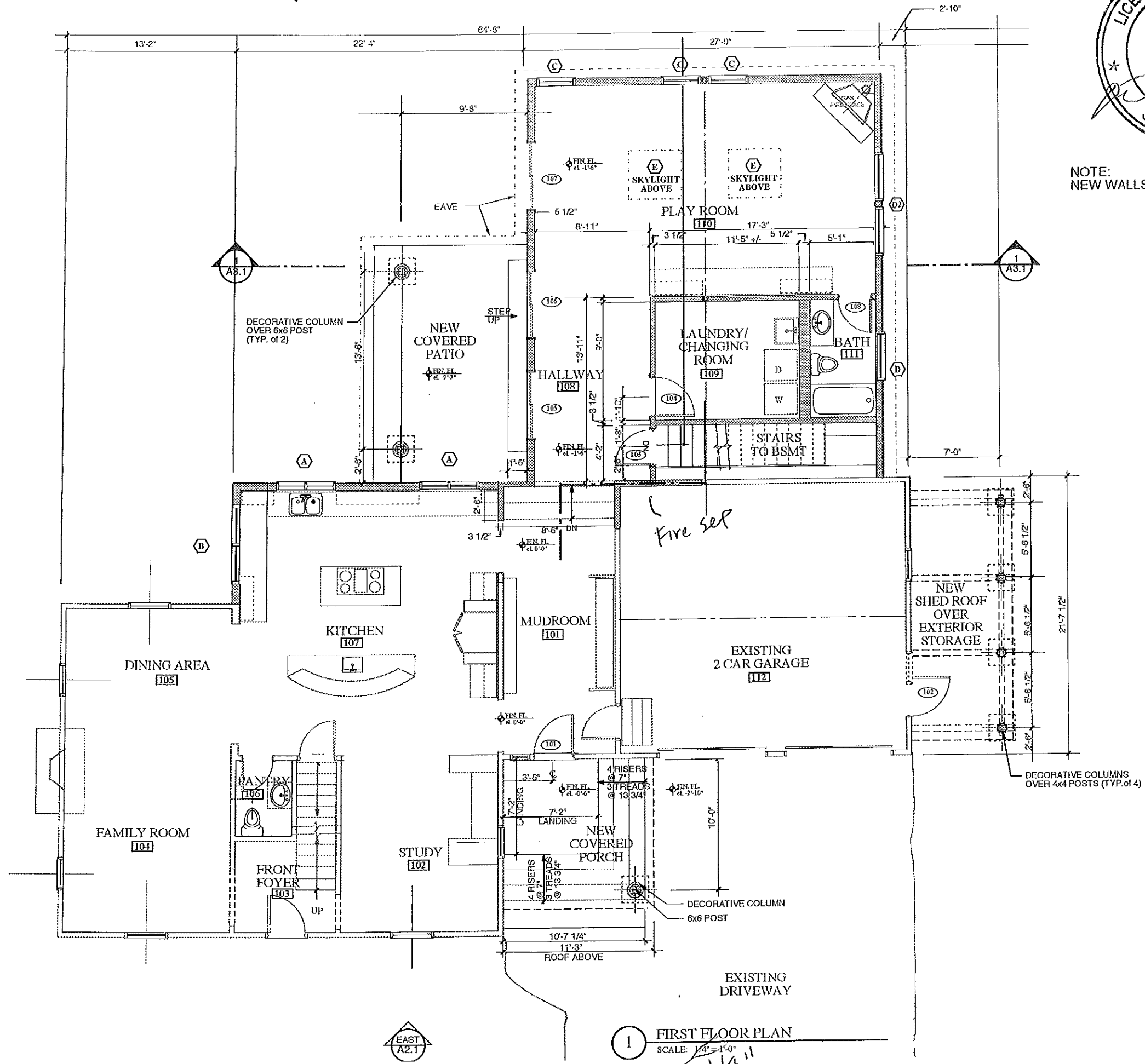

1 FIRST FLOOR PLAN  
SCALE: 1/4" = 1'-0"

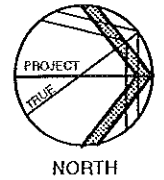

DAVID HEMBRE - ARCHITECT 311 FOREST ROAD FALMOUTH, MAINE 04405 (207) 781-1227	
ISSUED FOR:	DATE
SCOTT RESIDENCE 24 CRESTVIEW DRIVE PORTLAND, MAINE 04103	09/08/05
FIRST FLOOR PLAN SCALE: 1/4" = 1'-0"	PERMIT
A1.1	DRAWING NO.

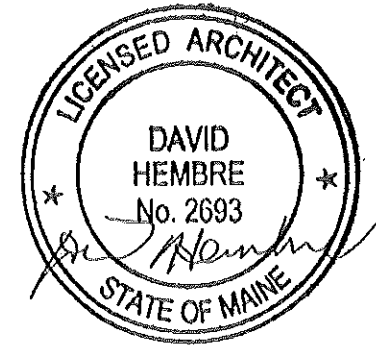

DAVID HEMBRE - ARCHITECT  
 311 FORESIDE ROAD  
 FALMOUTH, MAINE 04105  
 (207) 781-7227

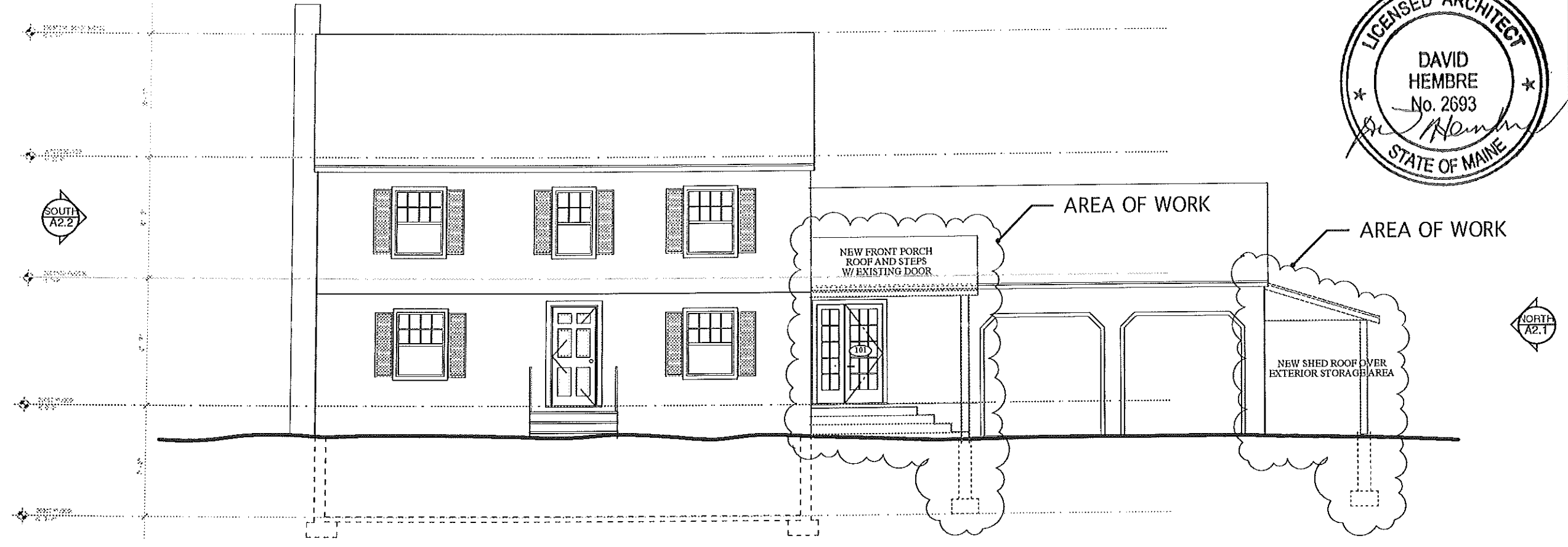

1 EAST ELEVATION  
 SCALE: 3" = 1'-0"

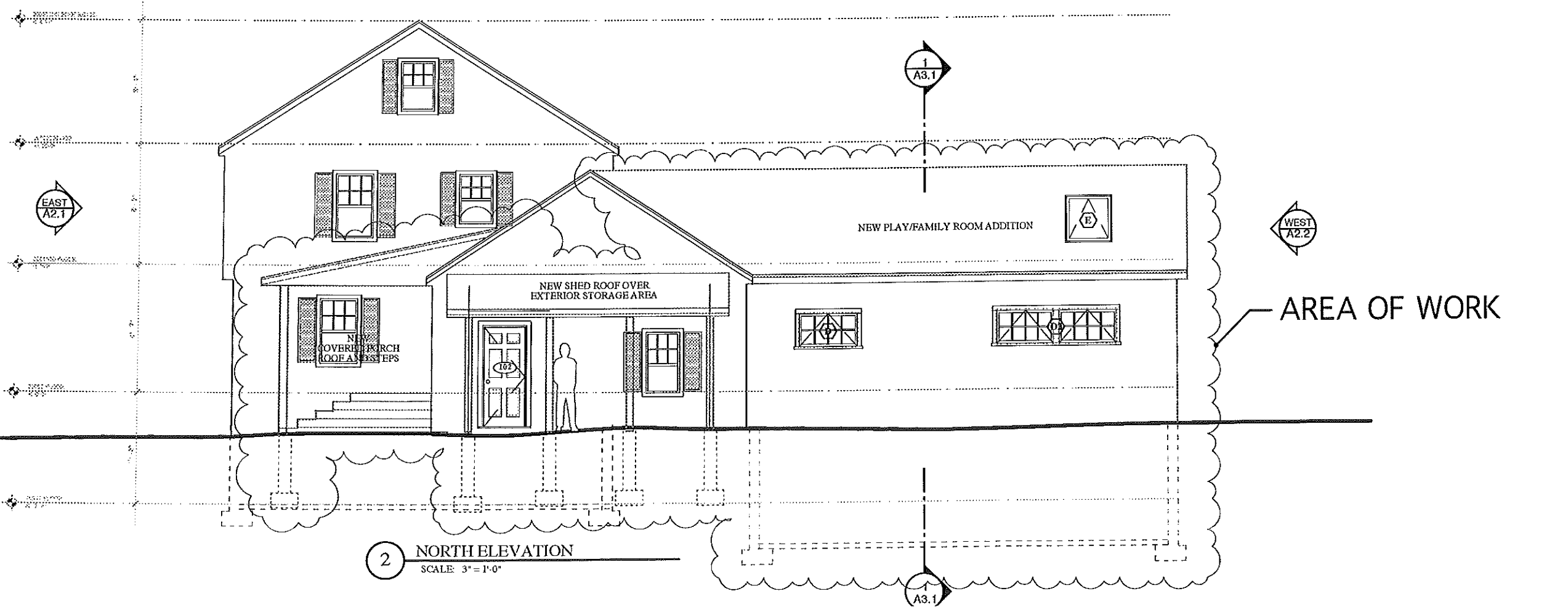

2 NORTH ELEVATION  
 SCALE: 3" = 1'-0"

ISSUED FOR:	DATE
PERMIT	09/08/06

SCOTT RESIDENCE  
 24 CRESTVIEW DRIVE  
 PORTLAND, MAINE 04103  
 SHEA PROJ. # 24861

EXTERIOR ELEVATIONS  
 SCALE: 1/4" = 1'-0"

A2.1

DRAWING NO.

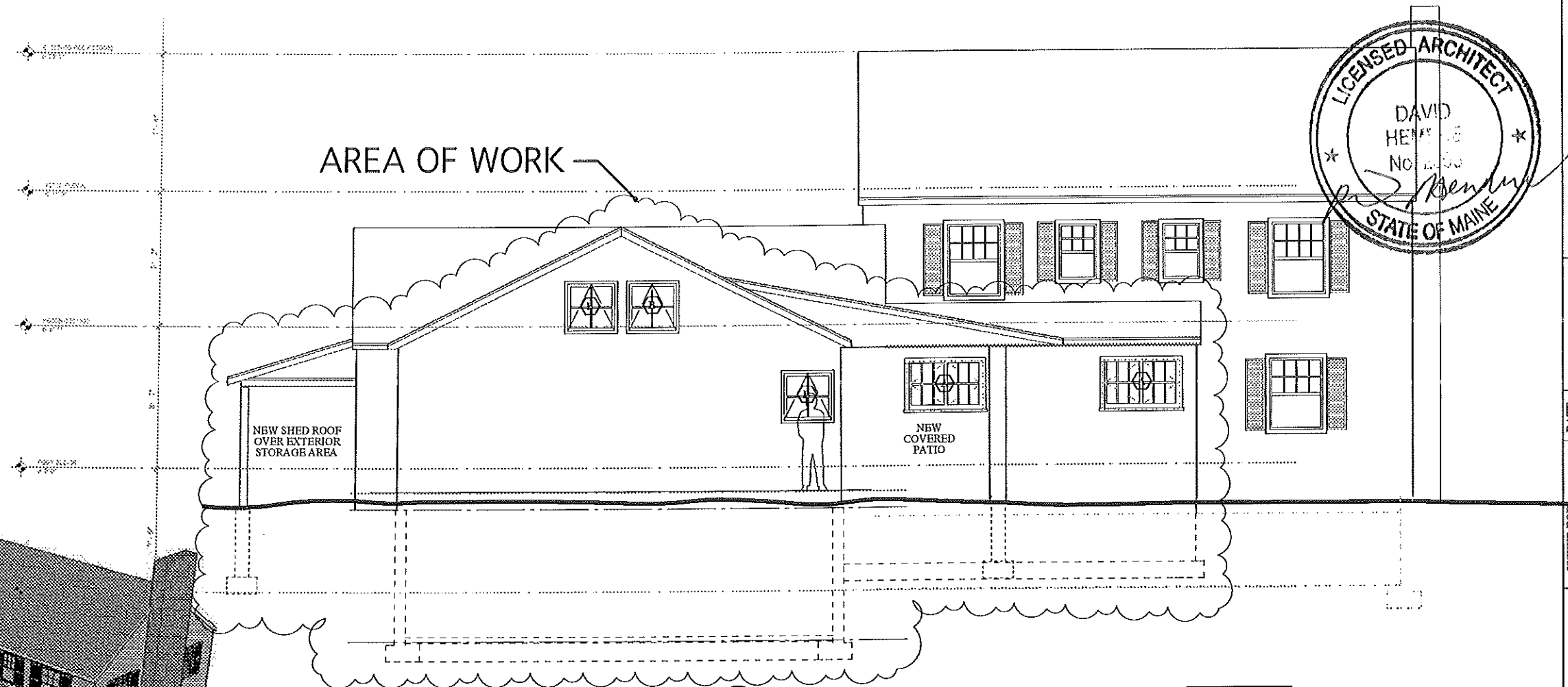
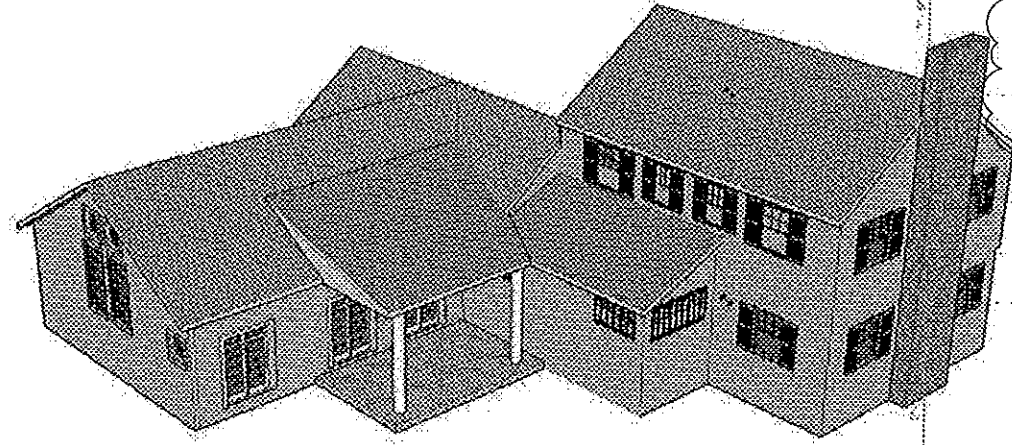

1 WEST ELEVATION  
SCALE: 3" = 1'-0" ZBA REVIEW

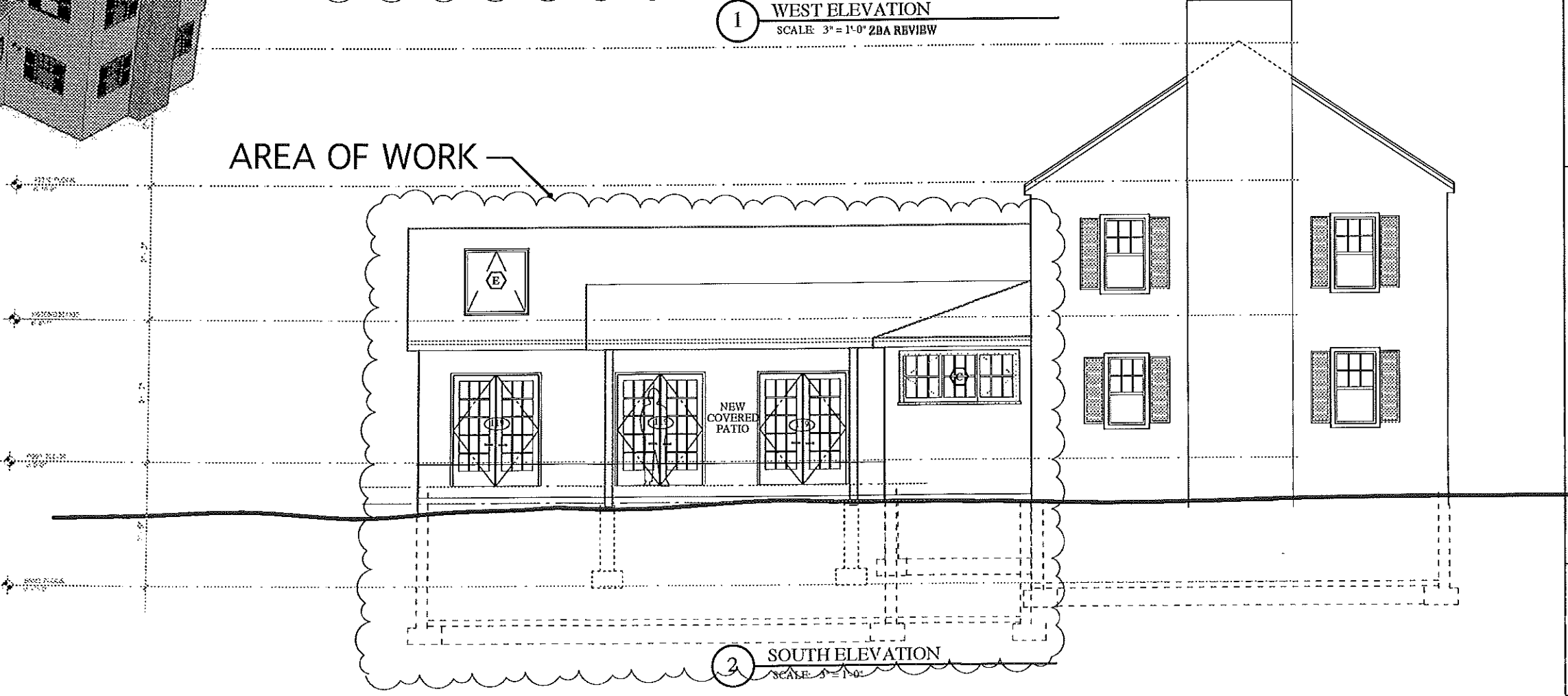

2 SOUTH ELEVATION  
SCALE: 3" = 1'-0"

DAVID HENBRE - ARCHITECT  
311 FORESIDE ROAD  
FALMOUTH, MAINE 04105  
(207) 781-7227

ISSUED FOR	DATE	REVISIONS	PERMIT

SCOTT RESIDENCE  
24 CRESTVIEW DRIVE  
PORTLAND, MAINE 04103  
ZBA PROJ. # 2404

EXTERIOR ELEVATIONS  
SCALE: 1/4" = 1'-0"

A2.2  
DRAWING NO.

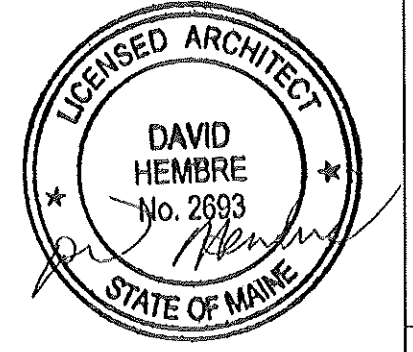

DAVID HEMBRE - ARCHITECT  
311 FORESIDE ROAD  
FALMOUTH, MAINE 04105  
(207) 781-7227

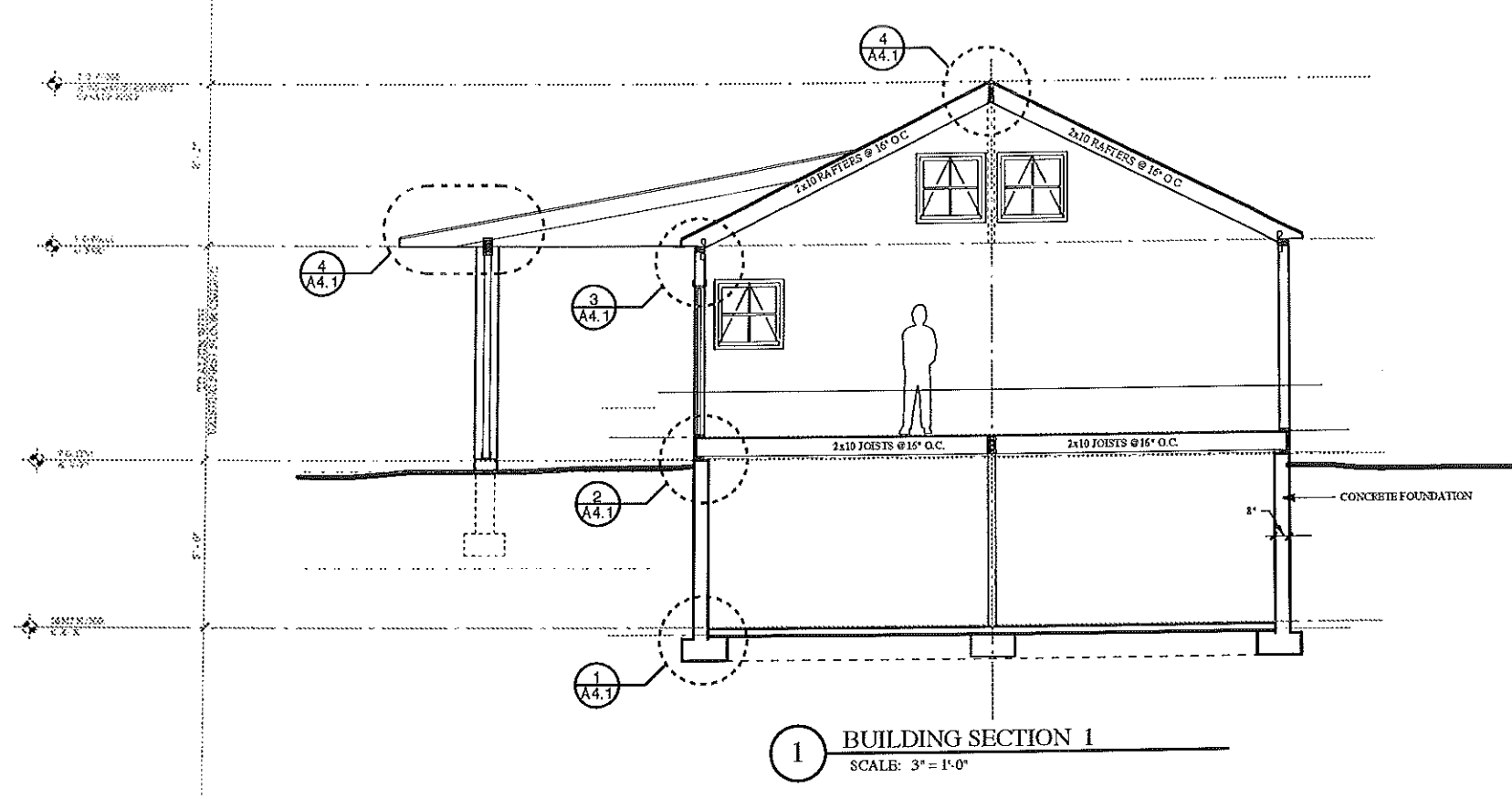

ISSUED FOR:	DATE

PERMIT 09/08/06

SCOTT RESIDENCE  
24 CRESTVIEW DRIVE  
PORTLAND, MAINE 04103  
DEA PROJ. # 2684

BUILDING SECTION 1 SCALE: 1/4" = 1'-0"

**A3.1**  
DRAWING NO.

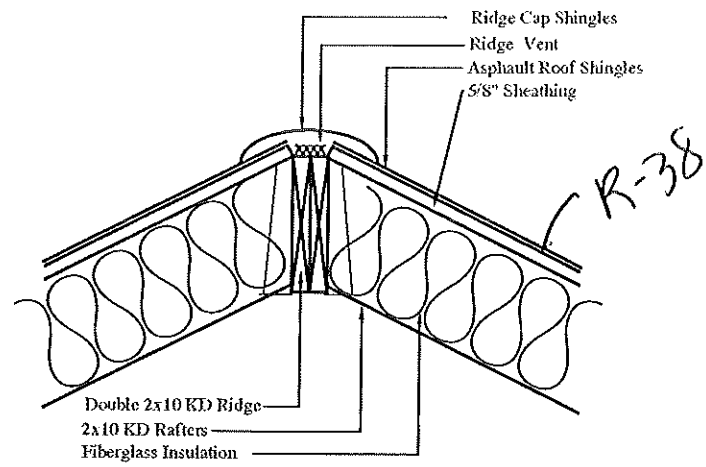

**4 RIDGE DETAIL**  
SCALE: 1 1/2" = 1'-0"

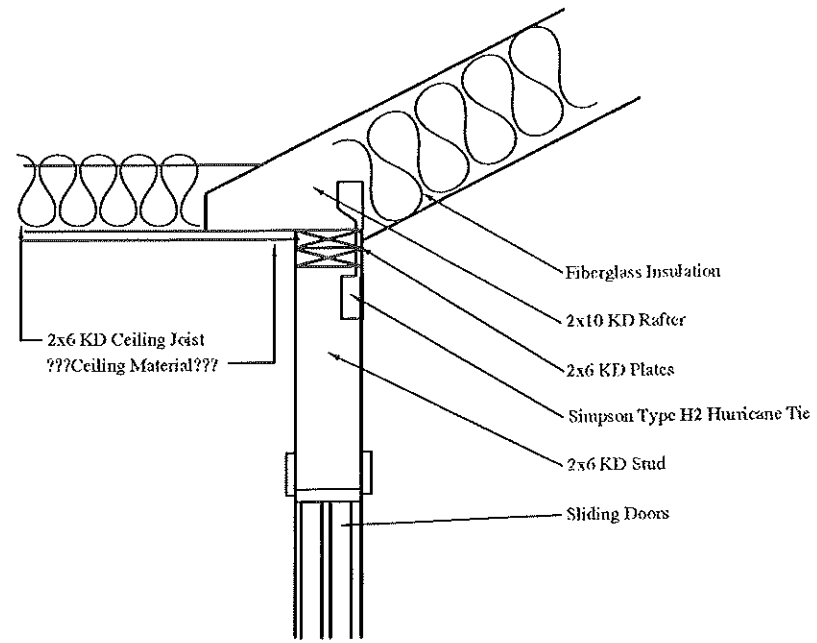

**3 EAVE DETAIL**  
SCALE: 1 1/2" = 1'-0"

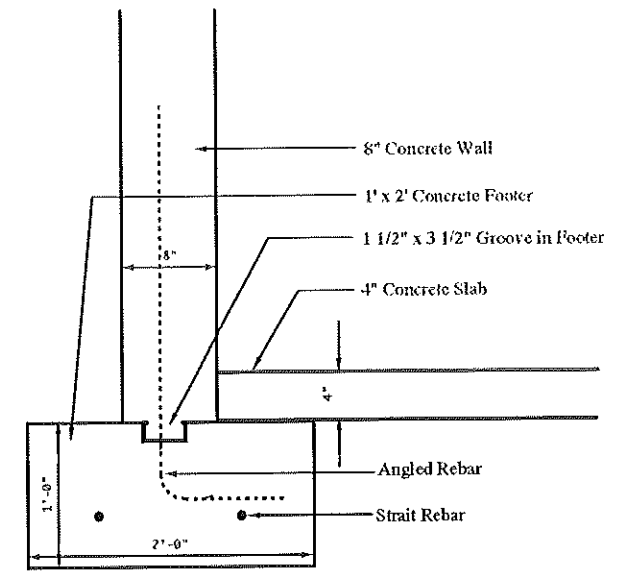

**1 FOOTING DETAIL**  
SCALE: 1 1/2" = 1'-0"

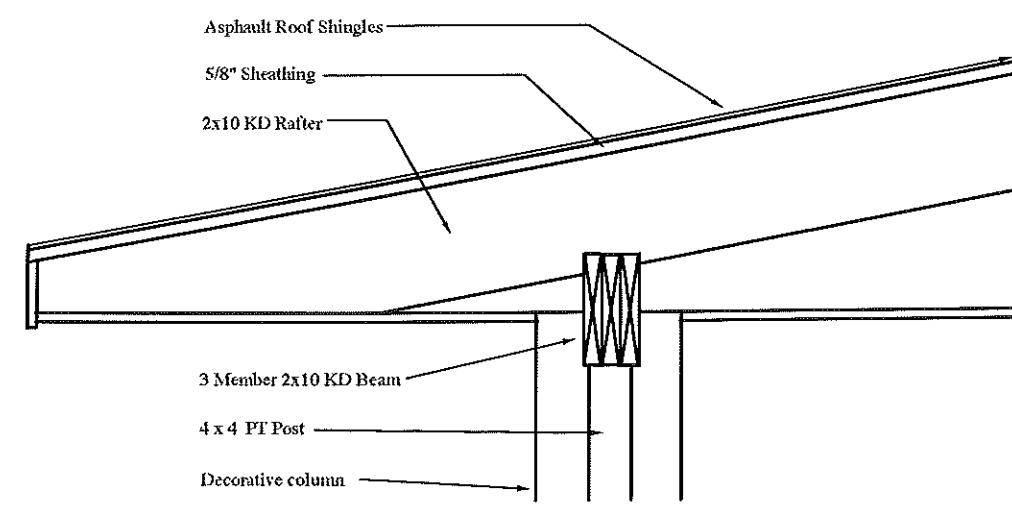

**5 PORCH EAVE DETAIL**  
SCALE: 1 1/2" = 1'-0"

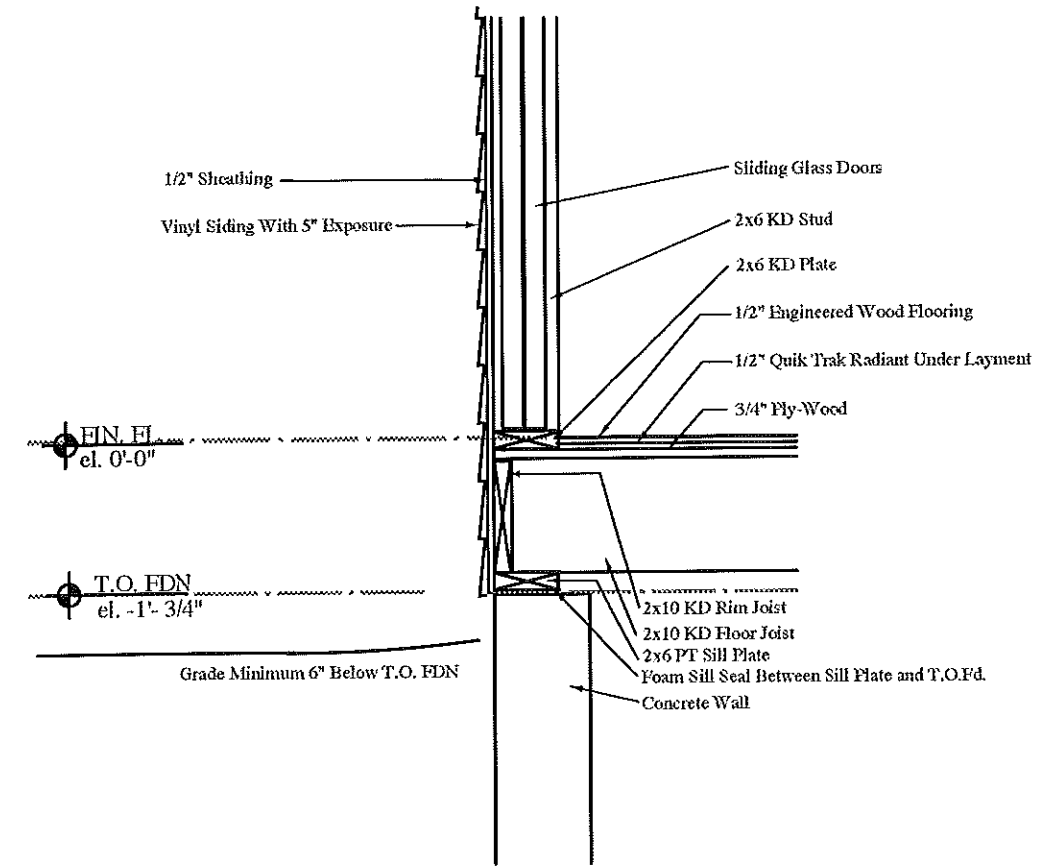

**2 SUBFLOOR DETAIL**  
SCALE: 1 1/2" = 1'-0"

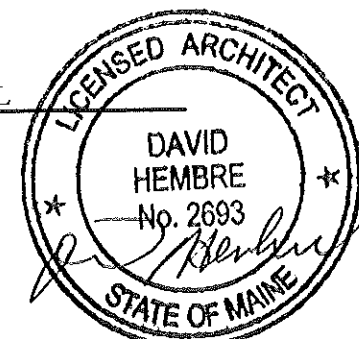

DAVID HEMBRE - ARCHITECT  
311 FORESIDE ROAD  
FALMOUTH, MAINE 04105  
(207) 781-7227

ISSUED FOR:	DATE	PERMIT

**SCOTT RESIDENCE**  
24 CRESTVIEW DRIVE  
PORTLAND, MAINE 04103  
DEA PROJ. # 2601

**DETAILS**  
SCALE: 1/4" = 1'-0"

**A4.1**

DRAWING NO.

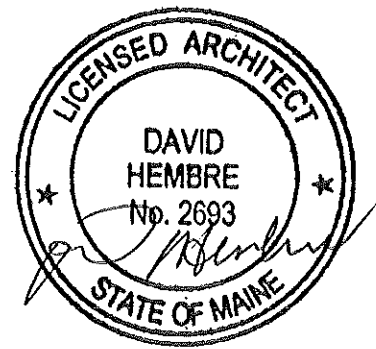
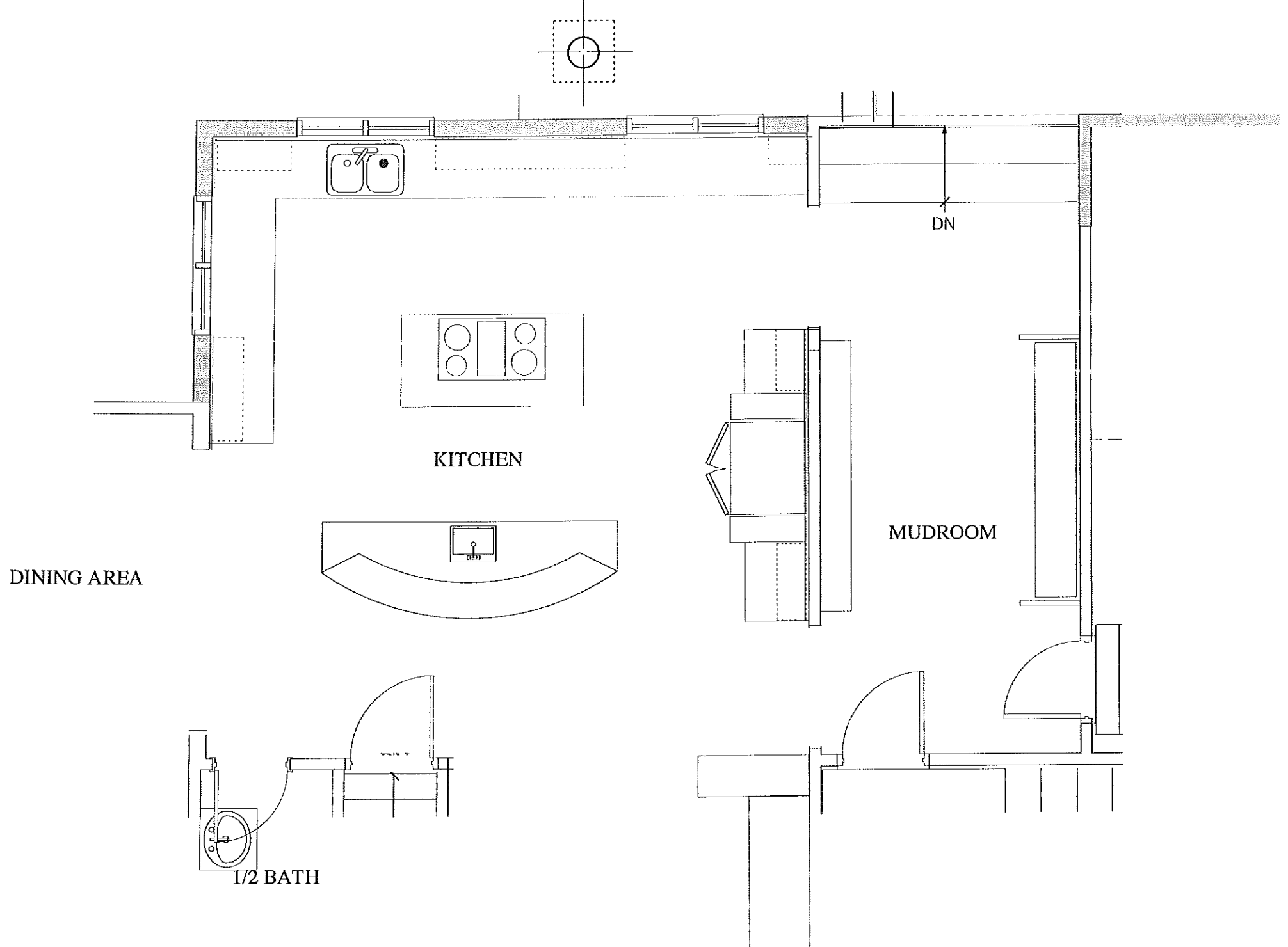

ISSUED FOR:	DATE	DATE
PERMIT	DATE	DATE
		09/08/06

SCOTT RESIDENCE  
24 CRESTVIEW DRIVE  
PORTLAND, MAINE 04103  
DMA PROJ. 7 2601

KITCHEN PLAN & ELEVATIONS  
SCALE: 1/4"=1'-0"

A5.1

DRAWING NO.

DAVID HEMBRE - ARCHITECT  
311 FORESIDE ROAD  
FALMOUTH, MAINE 04105  
(207) 781-7227







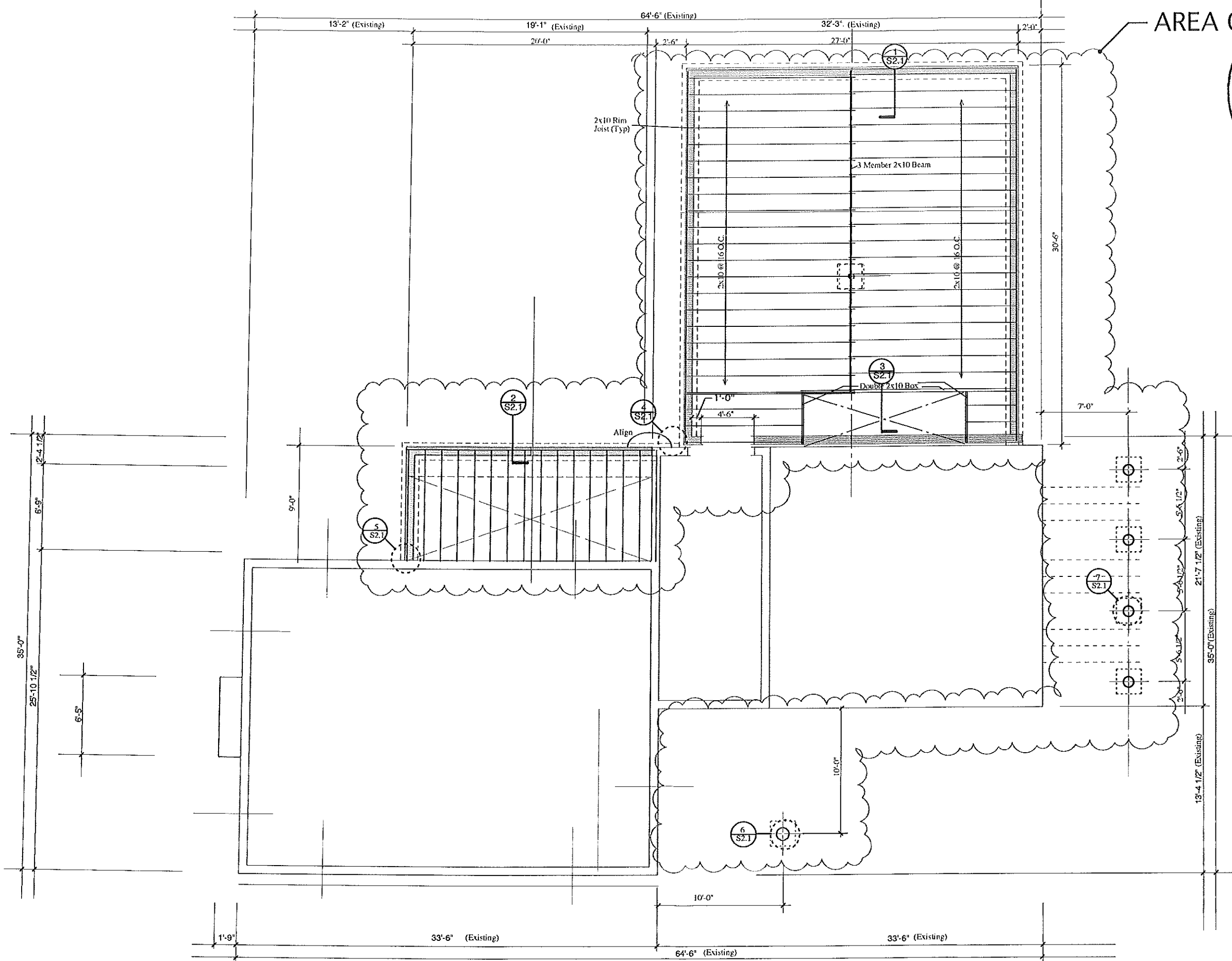

AREA OF WORK

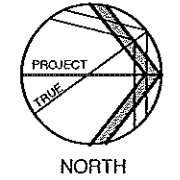

ISSUED FOR:	DATE	PERMIT
		08/29/06

**SCOTT RESIDENCE**  
 24 CRESTVIEW DRIVE  
 PORTLAND, MAINE 04103  
DHA PROJ. # 2008

**NEW FOUNDATION &  
 FIRST FLOOR FRAMING PLAN**  
SCALE: 1/4" = 1'-0"

**S1.0**  
DRAWING NO.

DAVID HEMBRE - ARCHITECT  
 311 FORESIDE ROAD  
 FALMOUTH, MAINE 04105  
 (207) 781-7327

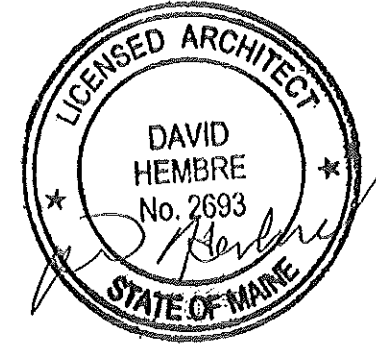
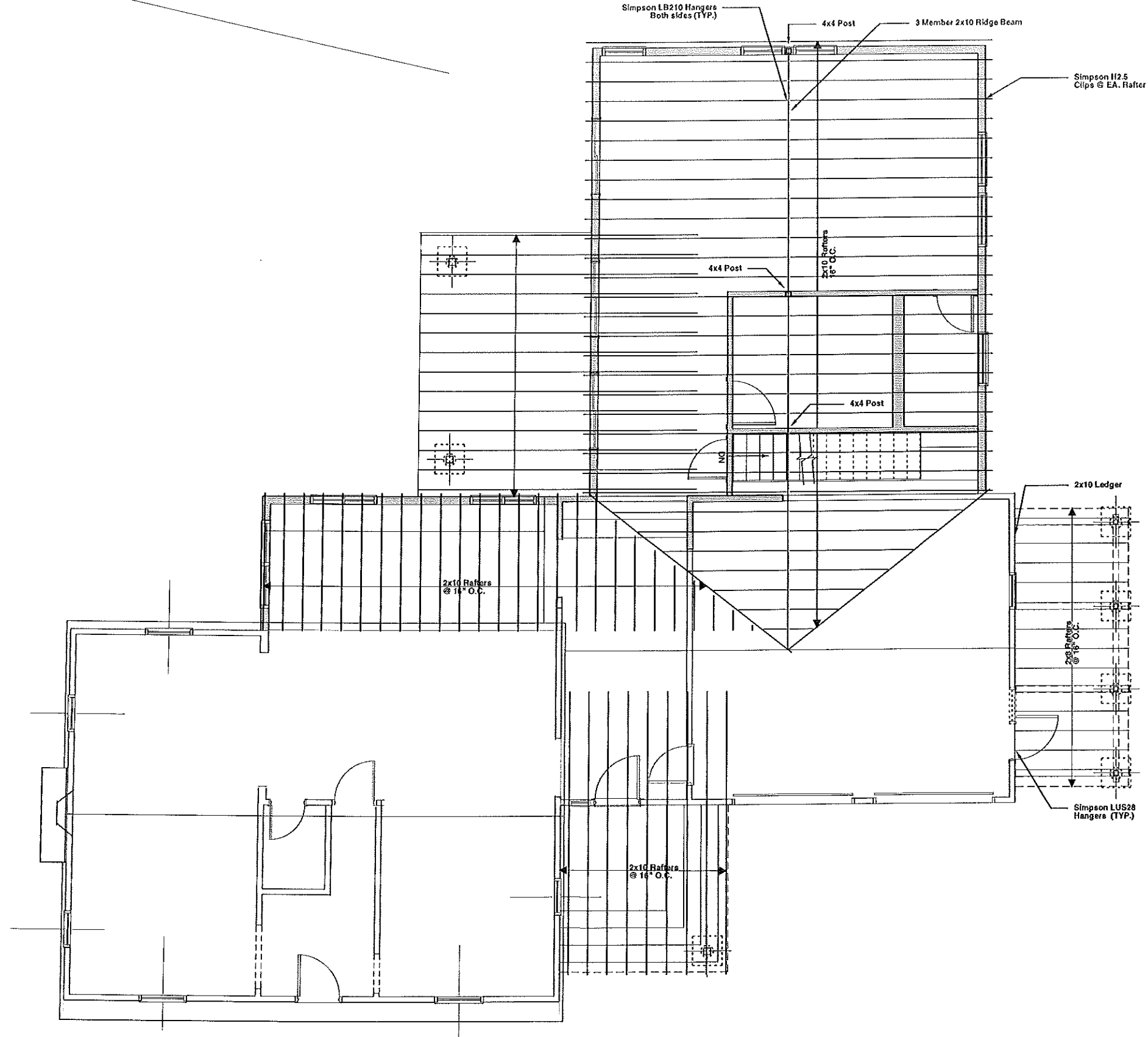

DAVID HEMBRE - ARCHITECT  
 311 FORESIDE ROAD  
 FALMOUTH, MAINE 04105  
 (207) 781-7227

ISSUED FOR:	DATE
PERMIT	06/08/05

**SCOTT RESIDENCE**  
 24 CRESTVIEW DRIVE  
 PORTLAND, MAINE 04103  
DSA PROJ. # 26501

**ROOF FRAMING PLAN**  
 SCALE: 1/4" = 1'-0"  
 8/1/08

**S1.1**  
 DRAWING NO.

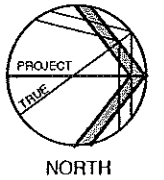

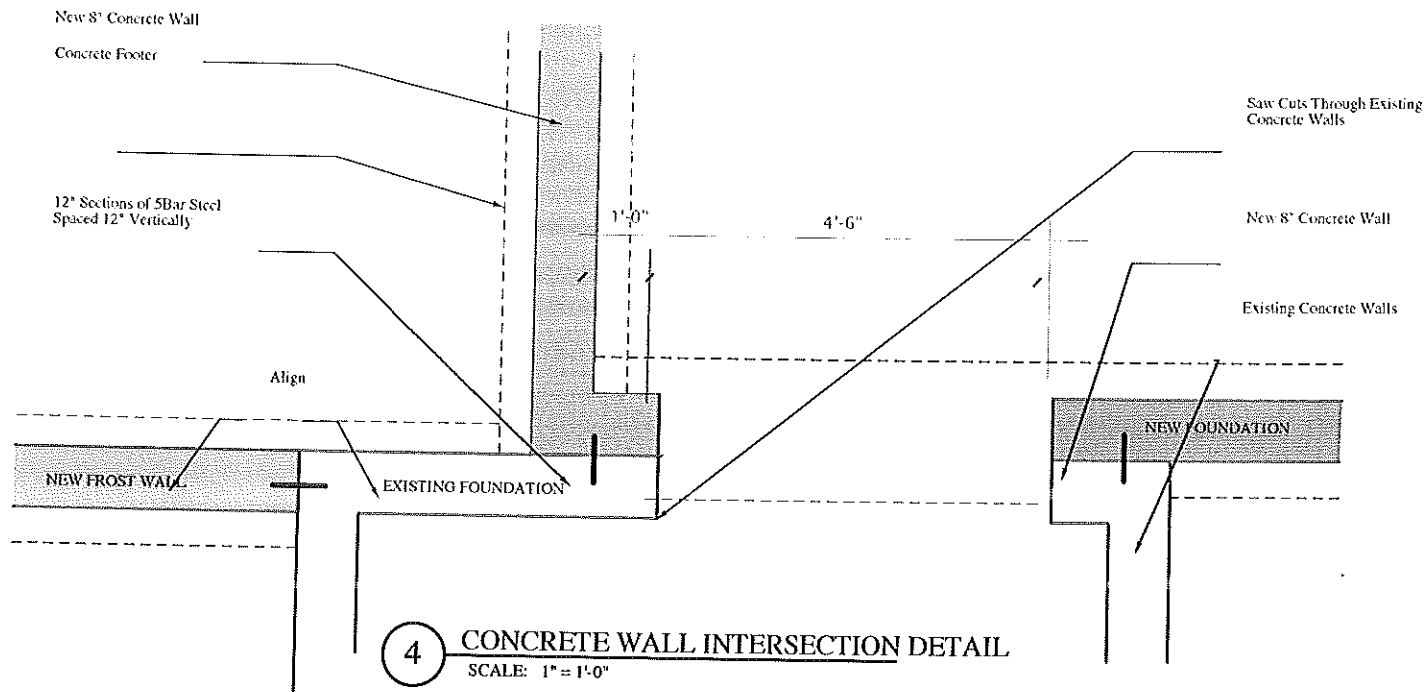

**4 CONCRETE WALL INTERSECTION DETAIL**  
SCALE: 1" = 1'-0"

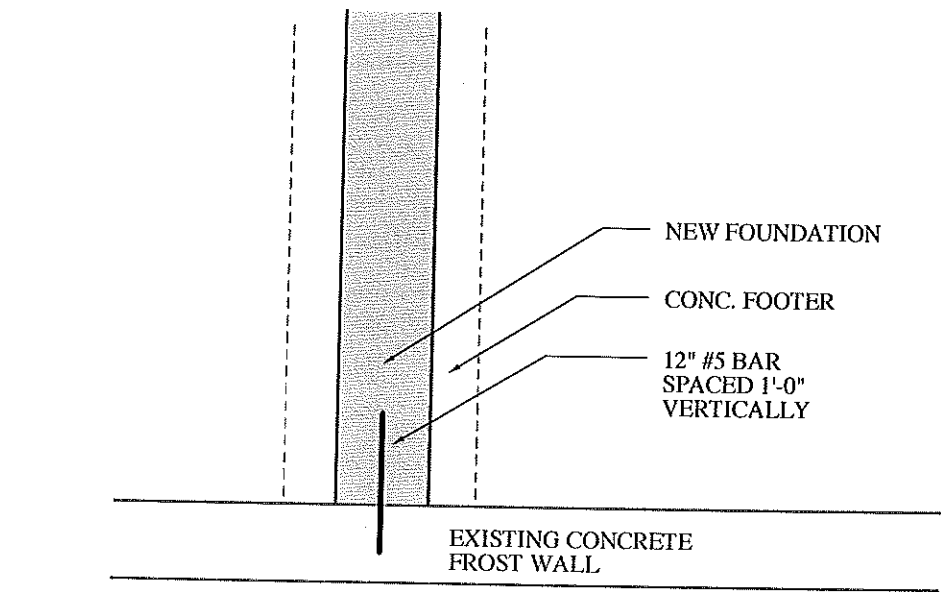

**5 CONCRETE WALL INTERSECTION DETAIL**  
SCALE: 1" = 1'-0"

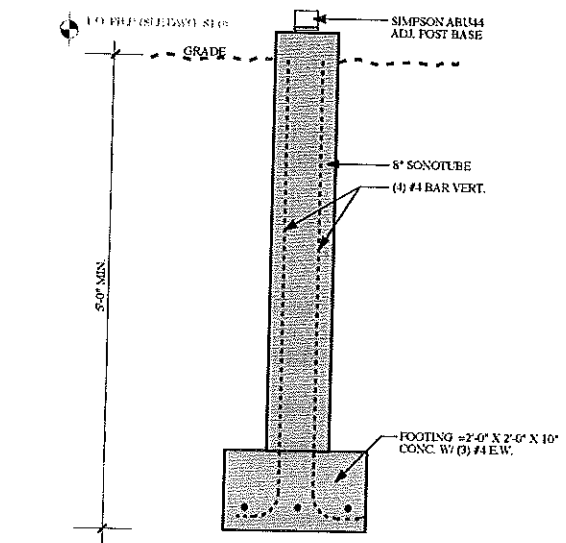

**6 TYPICAL PIER DETAIL**  
SCALE: 1" = 1'-0"

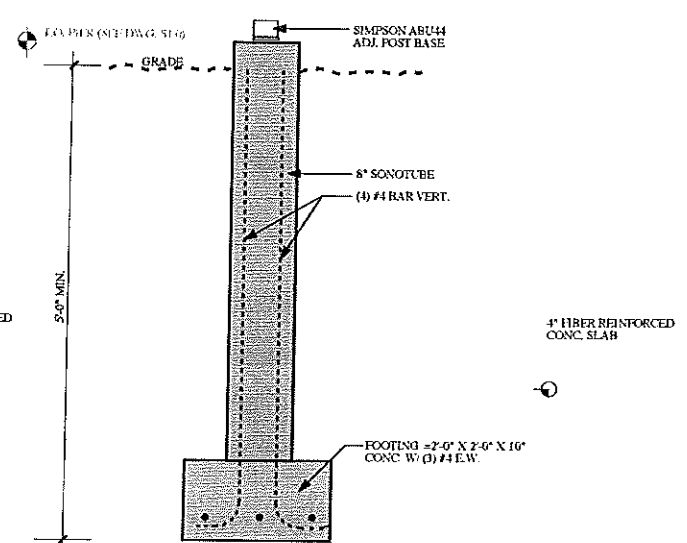

**7 TYPICAL PIER DETAIL**  
SCALE: 1" = 1'-0"

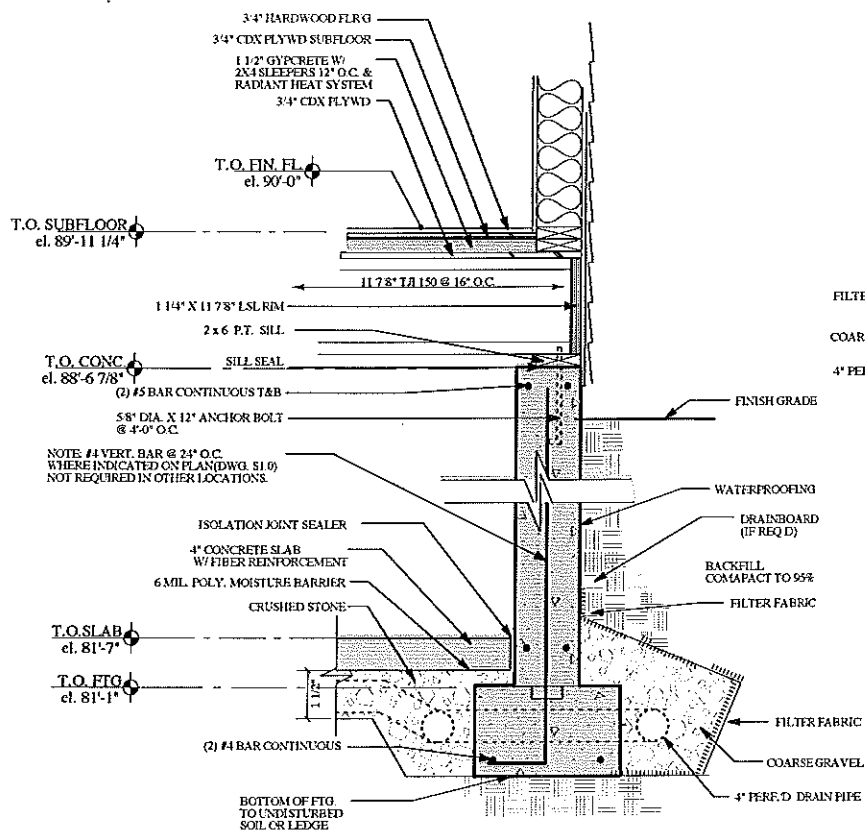

**3 TYPICAL FOUNDATION DETAIL**  
SCALE: 1" = 1'-0"

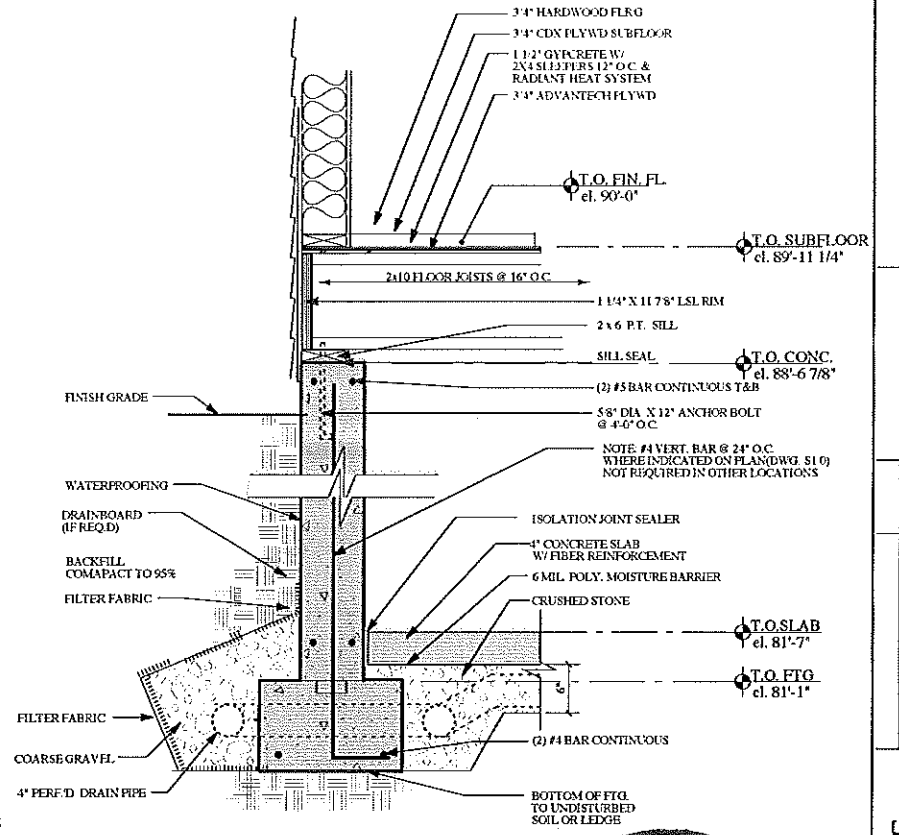

**1 TYPICAL FOUNDATION DETAIL**  
SCALE: 1" = 1'-0"

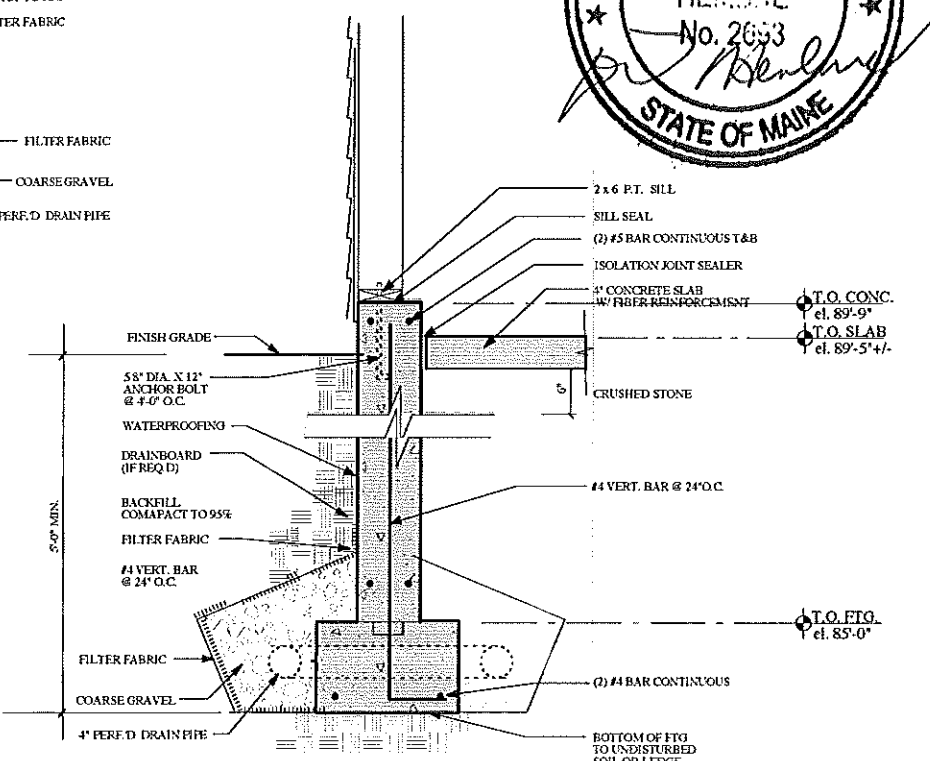

**2 TYPICAL FOUNDATION DETAIL**  
SCALE: 1" = 1'-0"

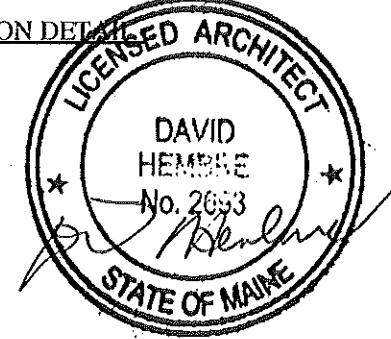

DAVID HEMBRE - ARCHITECT  
311 FORESIDE ROAD  
FALMOUTH, ME 04105  
207 - 781 - 7227

SCOTT RESIDENCE  
24 CRESTVIEW DRIVE  
PORTLAND, ME 04103

STRUCTURAL DETAILS  
SCALE: 3/4" = 1'-0"

S2.1

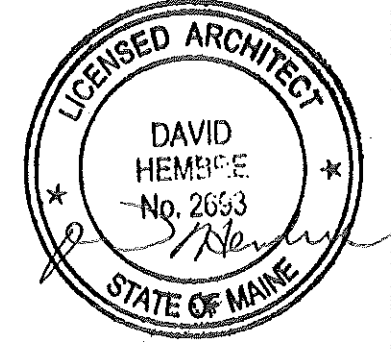
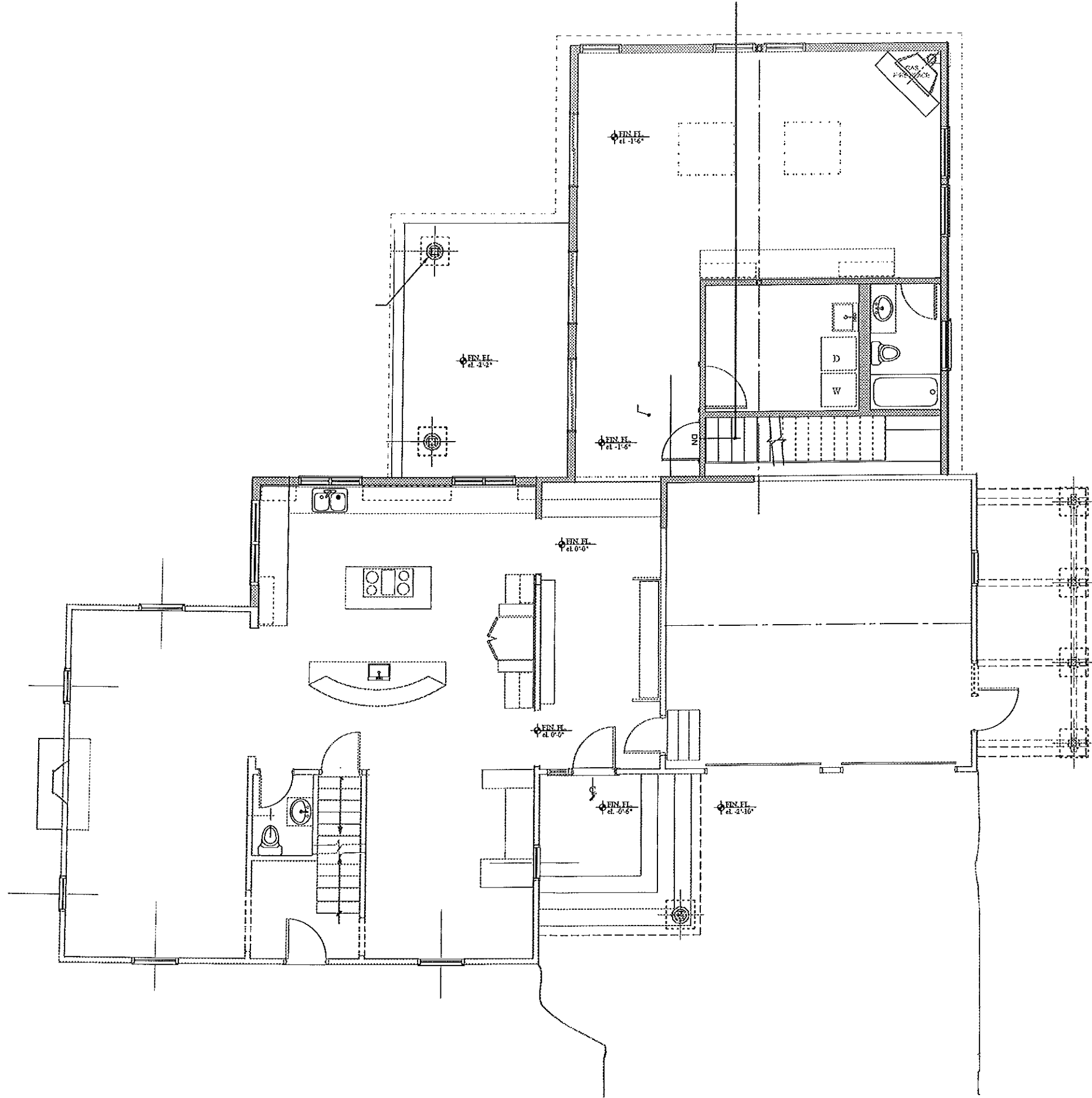

DAVID HEMBLE - ARCHITECT  
 311 FORESIDE ROAD  
 FALMOUTH, MAINE 04105  
 (207) 781-7227

ISSUED FOR:	DATE
PERMIT	09/08/06

SCOTT RESIDENCE  
 24 CRESTVIEW DRIVE  
 PORTLAND, MAINE 04103  
 DEEA PROJ. # 24691

FIRST FLOOR  
 LIGHTING & ELECTRICAL PLAN  
 SCALE: 1/4"=1'-0"

**E1.1**  
 DRAWING NO.

