

DEPT. OF BUILDING INSPECTION
CITY OF PORTLAND, ME

NOV 30 2005

RECEIVED

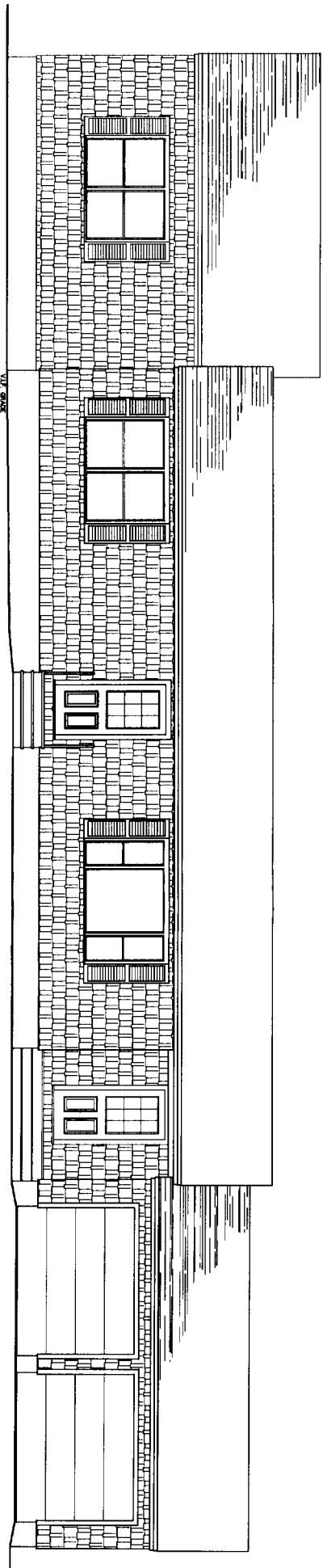

1 FRONT ELEVATION
1/4" = 1'-0"

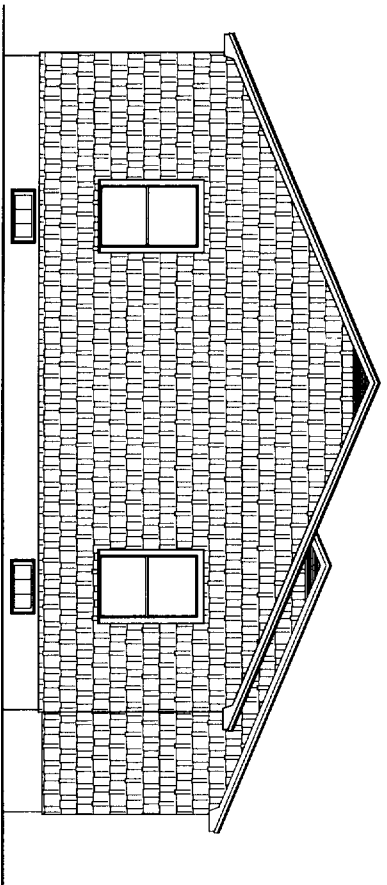

2 LEFT SIDE ELEVATION
1/4" = 1'-0"

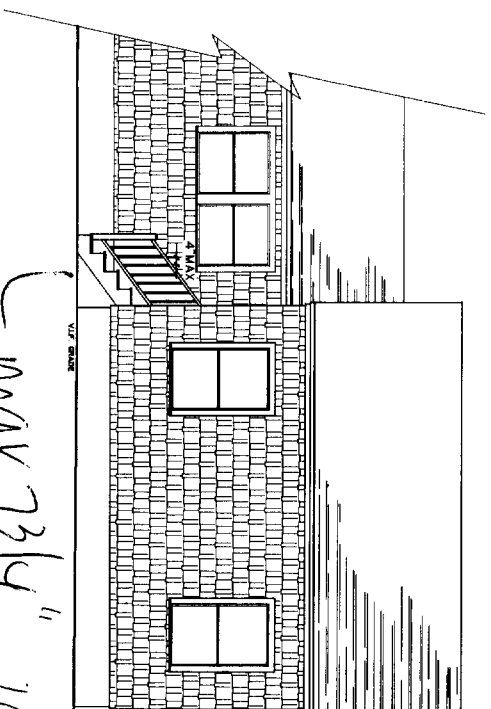

3 REAR ELEVATION
1/4" = 1'-0"

max 73 1/4" 10" cut

Grasspale Handrail provided per code

per Herb 9/12/14/05

NOTE:
DRAWINGS ARE PREPARED FOR INFORMATIONAL PURPOSES ONLY. IT IS THE RESPONSIBILITY OF THE LOCAL CODES COMPLIANCE AUTHORITY TO VERIFY THE ACCURACY OF THE INFORMATION PROVIDED HEREIN. THE ARCHITECT ASSUMES NO LIABILITY FOR THE ACCURACY OF THE INFORMATION PROVIDED HEREIN. THE ARCHITECT ASSUMES NO LIABILITY FOR THE ACCURACY OF THE INFORMATION PROVIDED HEREIN.

CLIENT _____
CLIENT _____

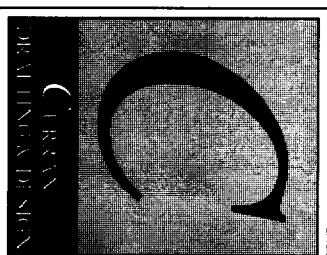

P.O. BOX 4512
PORTLAND, MAINE 04112
(207) 831-1844 Tel
WWW.CDRAFITTINGDESIGN.COM

PROJECT NAME
**SENORE
ADDITION/
RENOVATION**
PROJECT LOCATION
367 SUMMIT STREET
PORTLAND, ME

BUILT BY

B.R.E
SERVICES
251 DEAD RIVER RD.
BOWDOIN, MAINE 04287
(207) 666-8331

SHEET NAME
ELEVATIONE

© ALL RIGHTS RESERVED
THIS DRAWING IS THE PROPERTY OF CDRAFITTING & DESIGN AND IS NOT TO BE REPRODUCED OR TRANSMITTED IN ANY FORM OR BY ANY MEANS, ELECTRONIC OR MECHANICAL, INCLUDING PHOTOCOPYING, RECORDING, OR BY ANY INFORMATION STORAGE AND RETRIEVAL SYSTEM. PERMISSION IS GRANTED TO MAKE A SINGLE COPY OF THIS DRAWING FOR PERSONAL USE ONLY. ALL OTHER RIGHTS ARE RESERVED.

DRAWN BY: M.P.C.
CHECKED BY: M.P.C.
SCALE: AS-NOTED
DATE: 04/04/2005
FILE NUMBER: 05-0012
REVISIONS:

A-1

