



APPLICATION FOR PERMIT

Class of Building or Type of Structure Third Class

Portland, Maine, October 14, 1970

PERMIT ISSUED

OCT 16 1970

CITY OF PORTLAND

To the INSPECTOR OF BUILDINGS, PORTLAND, MAINE

The undersigned hereby applies for a permit to erect alter repair demolish install the following building structure equipment in accordance with the Laws of the State of Maine, the Building Code and Zoning Ordinance of the City of Portland, plans and specifications, if any, submitted herewith and the following specifications:

Location Lot 6 Patricia Lane Within Fire Limits? _____ Dist. No. _____
 Owner's name and address Harold Garber, 440 Allen Avenue Telephone 797-4052
 Lessee's name and address _____ Telephone _____
 Contractor's name and address owner Telephone _____
 Architect _____ Specifications _____ Plans yes No. of sheets 7
 Proposed use of building Dwelling and garage No. families 1
 Last use _____ No. families _____
 Material _____ No. stories _____ Heat _____ Style of roof _____ Roofing _____
 Other buildings on same lot _____
 Estimated cost \$ 18,000 Fee \$ 36.00

General Description of New Work

To construct 2-story frame dwelling 33'6" x 24' with 2-car garage 24'x25'8"

The inside of the garage will be covered where required by law with 5/8" sheetrock; 1 3/4" solid wood core fire door - self-closing

It is understood that this permit does not include installation of heating apparatus which is to be taken out separately by and in the name of the heating contractor. PERMIT TO BE ISSUED TO owner

Details of New Work

Is any plumbing involved in this work? yes Is any electrical work involved in this work? yes
 Is connection to be made to public sewer? no If not, what is proposed for sewage? septic tank
 Has septic tank notice been sent? yes Form notice sent? _____
 Height average grade to top of plate 17'3" Height average grade to highest point of roof 11'22"
 Size, front 33'6" depth 24' No. stories 2 solid or filled land? solid earth or rock? earth
 Material of foundation concrete at least 4' below grade Thickness, top 10" bottom 10" cellar yes
 Kind of roof pitch Rise per foot 5" Roof covering asphalt roofing Class C Und. Lab.
 No. of chimneys 1 ^{2 fireplaces} Material of chimney brick of lining tile Kind of heat oil fuel oil
 Framing Lumber—Kind spruce Dressed or full size? dressed Corner posts 1x6 Sills 2x8 box
 Size Girder 3-2x10 Columns under girders lally Size 3 1/2" Max. on centers 8'
 Studs (outside walls and carrying partitions) 2x4-16" O. C. Bridging in every floor and flat roof span over 8 feet
 Joists and rafters: 1st floor 2x8, 2nd 2x8, 3rd _____, roof 2x8
 On centers: 1st floor 16", 2nd 16", 3rd _____, roof 16"
 Maximum span: 1st floor 12', 2nd 12', 3rd _____, roof _____
 If one story building with masonry walls, thickness of walls? _____ height? _____

If a Garage

No. cars now accommodated on same lot _____, to be accommodated 2 number commercial cars to be accommodated no
 Will automobile repairing be done other than minor repairs to cars habitually stored in the proposed building? no

APPROVED:

Zoning O.K. E.H.

10/15/70

B. O. O. A. S. H.

Miscellaneous

Will work require disturbing of any tree on a public street? no
 Will there be in charge of the above work a person competent to see that the State and City requirements pertaining thereto are observed? yes

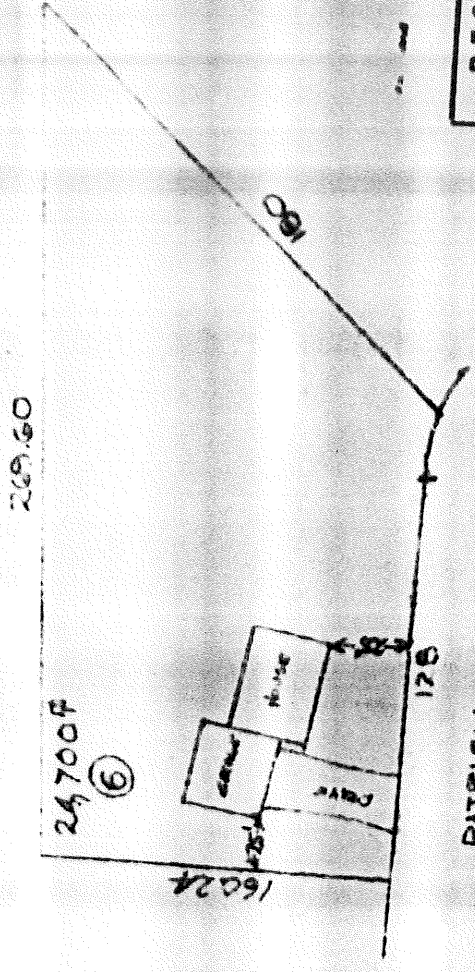

RECEIVED
 OCT 11 1970
 DEPT. OF BLDG. INSP.
 CITY OF PORTLAND

HAROLD GARBER
 LONGVIEW WOODS
 (NEW SUBDIVISION)

(COPY)

CITY OF PORTLAND, MAINE
Department of Building Inspection



Certificate of Occupancy

LOCATION Lot 6 Patricia Lane

Issued to Harold Garter

Date of Issue March 17, 1972

~~This is to certify~~ ^{440 Allen Ave.} that the building, premises, or part thereof, at the above location, built—altered—changed as to use under Building Permit No. 70/121.9, has had final inspection, has been found to conform substantially to requirements of Zoning Ordinance and Building Code of the City, and is hereby approved for occupancy or use, limited or otherwise, as indicated below.

PORTION OF BUILDING OR PREMISES

APPROVED OCCUPANCY

Entire

One family dwelling with attached two car garage.

Limiting Conditions:

This certificate supersedes certificate issued

Approved:

(Date)

Inspector

Inspector of Building

Notice: This certificate identifies lawful use of building or premises, and ought to be transferred from owner to owner when property changes hands. Copy will be furnished to owner or lessee for one dollar.



MI 112

APPLICATION FOR PERMIT

Class of Building or Type of Structure

Portland, Maine,

June 21, 1972

PERMIT ISSUED

JUN 26 1972

O'Connell

CITY of PORTLAND

To the INSPECTOR OF BUILDINGS, PORTLAND, MAINE

The undersigned hereby applies for a permit to erect alter repair demolish install the following building structure equipment in accordance with the Laws of the State of Maine, the Building Code and Zoning Ordinance of the City of Portland, plans and specifications, if any, submitted herewith and the following specifications:

Location 24 Patricia Lane Within Fire Limits? _____ Dist. No. _____
 Owner's name and address Milton Silverman, 24 Patricia Lane Telephone _____
 Lessee's name and address _____ Telephone _____
 Contractor's name and address Westbrook Pools Co., 1102 Bridgton Rd., Westbrook Telephone _____
 Architect _____ Specifications _____ Plans yes No. of sheets 2
 Proposed use of building _____ No. families _____
 Last use _____ No. families _____
 Material _____ No. stories _____ Heat _____ Style of roof _____ Roofing _____
 Other buildings on same lot _____
 Estimated cost \$ 4500. Fee \$ 15.00

General Description of New Work

To construct Spartan swimming pool 20'x40' as per plans vinyl lined pool

Sent to Health Dept. 6/21/72
 Rec'd from Health Dept. 6/22/72

It is understood that this permit does not include installation of heating apparatus which is to be taken out separately by and in the name of the heating contractor. **PERMIT TO BE ISSUED TO** contractor

Details of New Work

Is any plumbing involved in this work? _____ Is any electrical work involved in this work? _____
 Is connection to be made to public sewer? _____ If not, what is proposed for sewage? _____
 Has septic tank notice been sent? _____ Form notice sent? _____
 Height average grade to top of plate _____ Height average grade to highest point of roof _____
 Size, front _____ depth _____ No. stories _____ solid or filled land? _____ earth or rock? _____
 Material of foundation _____ Thickness, top _____ bottom _____ cellar _____
 Kind of roof _____ Rise per foot _____ Roof covering _____
 No. of chimneys _____ Material of chimneys _____ of lining _____ Kind of heat _____ fuel _____
 Framing Lumber—Kind _____ Dressed or full size? _____ Corner posts _____ Sills _____
 Size Girder _____ Columns under girders _____ Size _____ Max. on centers _____
 Studs (outside walls and carrying partitions) 2x4-16" O. C. Bridging in every floor and flat roof span over 8 feet.
 Joists and rafters: 1st floor _____, 2nd _____, 3rd _____, roof _____
 On centers: 1st floor _____, 2nd _____, 3rd _____, roof _____
 Maximum span: 1st floor _____, 2nd _____, 3rd _____, roof _____
 If one story building with masonry walls, thickness of walls? _____ height? _____

If a Garage

No. cars now accommodated on same lot _____, to be accommodated _____ number commercial cars to be accommodated _____
 Will automobile repairing be done other than minor repairs to cars habitually stored in the proposed building? _____

APPROVED:

J. H. O'Connell
 Health Dept.
 C.S.S. 6/23/72

Miscellaneous

Will work require disturbing of any tree on a public street? _____
 Will there be in charge of the above work a person competent to see that the State and City requirements pertaining thereto are _____

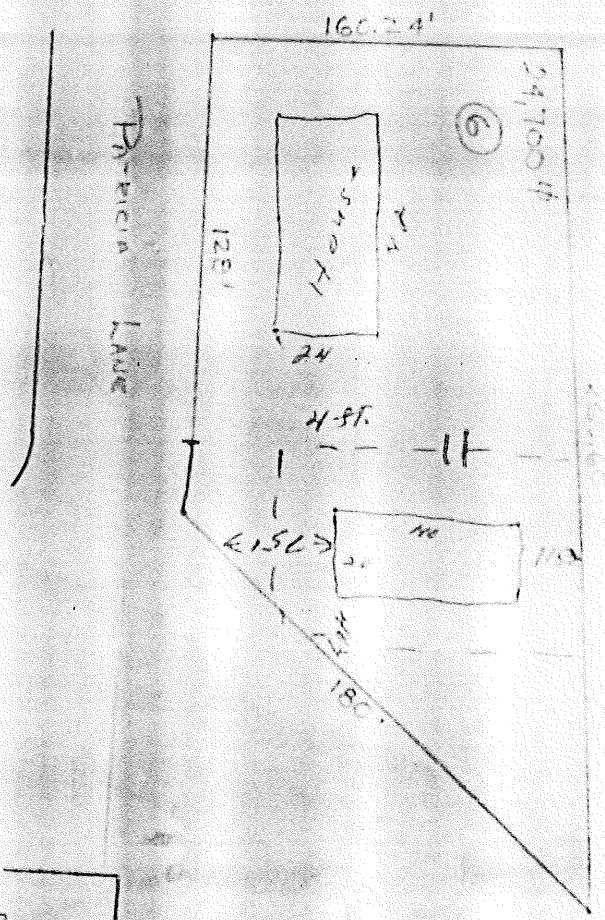

RECEIVED
 JUN 21 1972
 DEPT. OF BLUE INSP.
 CITY OF PORTLAND