

City of Portland, Maine - Building or Use Permit Application

389 Congress Street, 04101 Tel: (207) 874-8703, Fax: (207) 874-8716

Permit No: 05-1045	Issue Date: PERMIT ISSUED	CBL: 386A B035001
-----------------------	-------------------------------------	----------------------

Location of Construction: 15 Alice Ct	Owner Name: Gilbert Heather L &	Owner Address: 1851 Washington Ave	Phone:
Business Name:	Contractor Name: Dead River Company	Contractor Address: PO Box 467 Scarborough	Phone: 2078839515
Lessee/Buyer's Name	Phone:	Permit Type: Tanks - Dwellings	Zone: CITY OF PORTLAND

Past Use: Single family	Proposed Use: Single family set 2 100 gal tanks	Permit Fee: \$30.00	Cost of Work: \$30.00	CEO District: 5
		FIRE DEPT: <input type="checkbox"/> Approved <input type="checkbox"/> Denied	INSPECTION: Use Group: R-3/v Type: Heating <i>State Gas Regs</i>	

Proposed Project Description: Set 2 100 gal tanks	Signature:	Signature:
PEDESTRIAN ACTIVITIES DISTRICT (P.A.D.)		
Action: <input type="checkbox"/> Approved <input type="checkbox"/> Approved w/Conditions <input type="checkbox"/> Denied		
Signature:	Date:	

Permit Taken By: dmartin	Date Applied For: 08/03/2005	Zoning Approval
-----------------------------	---------------------------------	------------------------

<p>1. This permit application does not preclude the Applicant(s) from meeting applicable State and Federal Rules.</p> <p>2. Building permits do not include plumbing, septic or electrical work.</p> <p>3. Building permits are void if work is not started within six (6) months of the date of issuance. False information may invalidate a building permit and stop all work..</p>	<p>Special Zone or Reviews</p> <input type="checkbox"/> Shoreland <input type="checkbox"/> Wetland <input type="checkbox"/> Flood Zone <input type="checkbox"/> Subdivision <input type="checkbox"/> Site Plan <p>Maj <input type="checkbox"/> Minor <input type="checkbox"/> MM <input type="checkbox"/></p> <p>Date: 8/3/05</p>	<p>Zoning Appeal</p> <input type="checkbox"/> Variance <input type="checkbox"/> Miscellaneous <input type="checkbox"/> Conditional Use <input type="checkbox"/> Interpretation <input type="checkbox"/> Approved <input type="checkbox"/> Denied <p>Date:</p>	<p>Historic Preservation</p> <input checked="" type="checkbox"/> Not in District or Landmark <input type="checkbox"/> Does Not Require Review <input type="checkbox"/> Requires Review <input type="checkbox"/> Approved <input type="checkbox"/> Approved w/Conditions <input type="checkbox"/> Denied <p>Date: 8/3/05</p>
---	--	---	---

CERTIFICATION

I hereby certify that I am the owner of record of the named property, or that the proposed work is authorized by the owner of record and that I have been authorized by the owner to make this application as his authorized agent and I agree to conform to all applicable laws of this jurisdiction. In addition, if a permit for work described in the application is issued, I certify that the code official's authorized representative shall have the authority to enter all areas covered by such permit at any reasonable hour to enforce the provision of the code(s) applicable to such permit.

SIGNATURE OF APPLICANT ADDRESS DATE PHONE

RESPONSIBLE PERSON IN CHARGE OF WORK, TITLE DATE PHONE



FILL IN AND SIGN WITH INK

386 AB 035

APPLICATION FOR PERMIT HEATING OR POWER EQUIPMENT

PERMIT ISSUED
AUG - 3 2005
CITY OF PORTLAND

To the INSPECTOR OF BUILDINGS, PORTLAND, ME.

The undersigned hereby applies for a permit to install the following heating, cooking or power equipment in accordance with the Laws of Maine, the Building Code of the City of Portland, and the following specifications:

Location / CBL 15 ALICE COURT Use of Building SING RES. Date 8/1/05
Name and address of owner of appliance CHRIS GILBERT
15 ALICE COURT - PORTLAND, MAINE
Installer's name and address DEAD RIVER CO. 73 PLEASANT HILL RD. SCARBOROUGH, ME
Telephone _____

Location of appliance:

- Basement
- Floor
- Attic
- Roof

Type of Fuel:

PROPANE Gas Oil Solid

Appliance Name: 2 100 GALLON PROPANE TANKS

U.L. Approved Yes No

TANKS
Will appliance be installed in accordance with the manufacture's installation instructions? Yes No

IF NO Explain: _____

The Type of License of Installer:

- Master Plumber # _____
- Solid Fuel # _____
- Oil # _____
- Gas # PNT1449
- Other _____

Type of Chimney:

- Masonry Lined
Factory built _____
- Metal
Factory Built U.L. Listing # _____
- Direct Vent
Type _____ UL# _____

DEPT. OF BUILDING INSPECTION
CITY OF PORTLAND, ME
AUG 1 2005
RECEIVED

Type of Fuel Tank

- Oil
- Gas PROPANE

Size of Tank 2-100 GALLON

Number of Tanks 2

Distance from Tank to Center of Flame _____ feet.

Cost of Work: \$ NO CHARGE TO CUST.

Permit Fee: \$ 30.00

Approved

Fire: _____
Ele.: _____
Bldg.: _____

Approved with Conditions

- See attached letter or requirement

Signature of Installer Dead River Co.

Inspector's Signature _____

Date Approved _____

White - Inspection Yellow - File Pink - Applicant's Gold - Assessor's Copy

Cibh



CITY OF PORTLAND, MAINE

Department of Building Inspections

20 05

Received from

Wend River Co

Location of Work

15 Alice St

Cost of Construction \$

Permit Fee \$

30.00

Building (IL) _____ Plumbing (15) _____ Electrical (12) _____ Site Plan (U2) _____

Other HVAC

CBL: 386 AB 035

Check #: CRB

Total Collected \$ 30.00

THIS IS NOT A PERMIT

No work is to be started until PERMIT CARD is actually posted upon the premises. Acceptance of fee is no guarantee that permit will be granted. PRESERVE THIS RECEIPT. In case permit cannot be granted the amount of the fee will be refunded upon return of the receipt less \$10.00 or 10% whichever is greater.

Donna

- WHITE - Applicant's Copy
- YELLOW - Office Copy
- PINK - Permit Copy

FAX

Dead River Company

73 Pleasant Hill Road
PO Box 467
Scarborough, ME 04070
Telephone #: 883-9515
Fax #: 883-5921

Date 8/8/05
Number of pages including cover sheet _____

TO: DONNA
CITY OF PORTLAND
DEPT OF BUILDING INSPECTIONS.

FROM: HAL WESTUNG.

Phone # _____
Fax # 874-3716
CC: _____

Phone# _____
Fax # _____

<input type="checkbox"/> Urgent	<input checked="" type="checkbox"/> For your review/comments	<input type="checkbox"/> Reply ASAP
<p>PLEASE REFER TO PLOT PLAN FOR 15 ALICE COURT TO SUPPORT APPLICATION FOR PERMIT FOR PLACEMENT OF 2 - 100 GALLON PROPANE TANKS. HAVE PAID THE \$ 80.00 FEE (SEE ATTACHED RECEIPT)</p> <p>PLEASE CALL ME WHEN PERMIT HAS BEEN ISSUED AND I WILL PICK-UP.</p> <p>THANKS AGAIN FOR YOUR HELP</p> <p>HAL</p>		



CITY OF PORTLAND, MAINE

Department of Building Inspections

Received from Dead River Co Aug 1 2005
Location of Work 15 Alice Ct

Cost of Construction \$ _____

Permit Fee \$ 30.00

Building (I1) _____ Plumbing (I5) _____ Electrical (I2) _____ Site Plan (U2) _____

Other HVAC

CBL: 386 AB 035

Check #: Cash

Total Collected \$ 30.00

THIS IS NOT A PERMIT

No work is to be started until PERMIT CARD is actually posted upon the premises. Acceptance of fee is no guarantee that permit will be granted. PRESERVE THIS RECEIPT. In case permit cannot be granted the amount of the fee will be refunded upon return of the receipt less \$10.00 or 10% whichever is greater.

Donna
WHITE - Applicant's Copy
YELLOW - Office Copy
PINK - Permit Copy

RECEIVED
AUG 1 2005

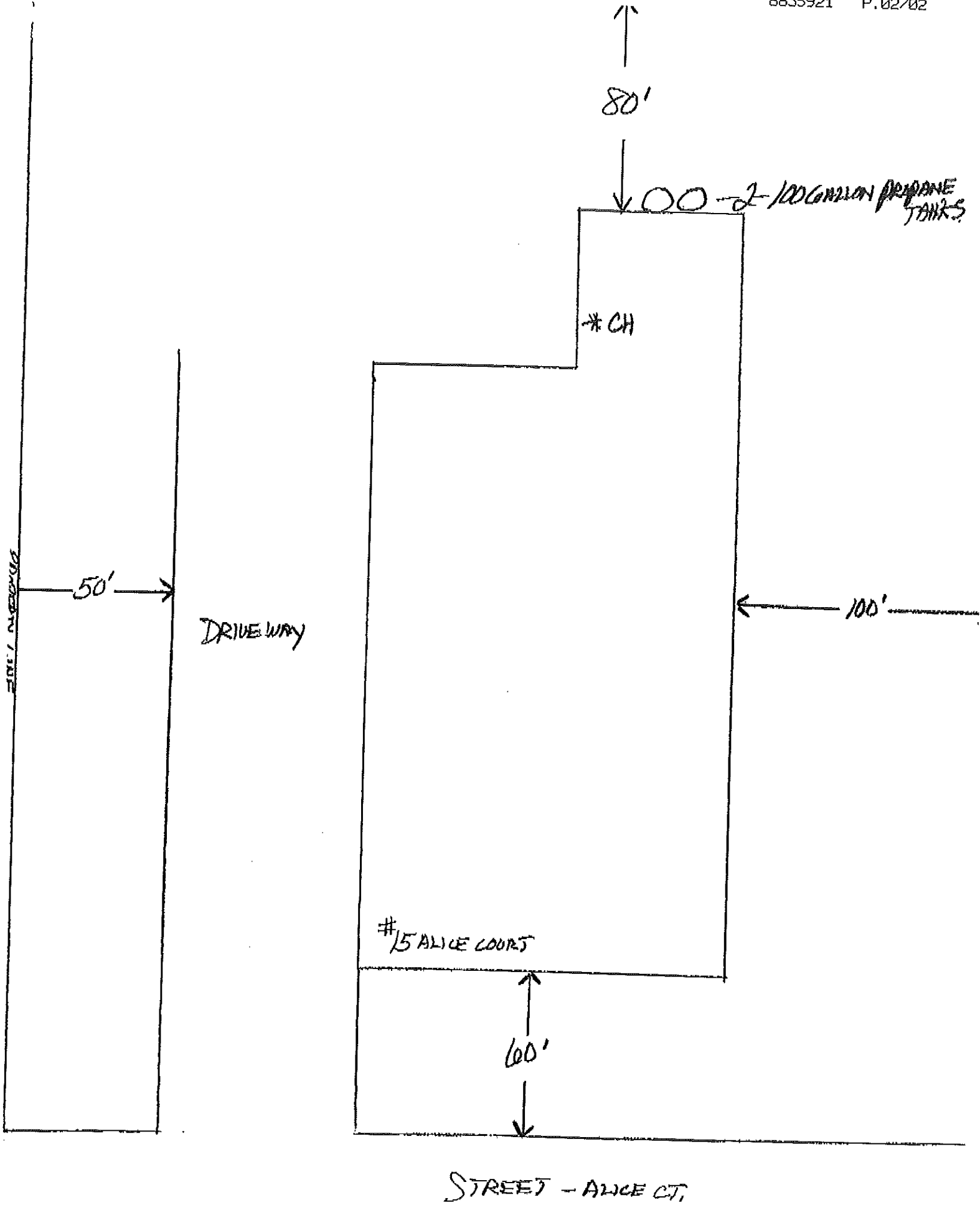

STREET - ALICE CT.

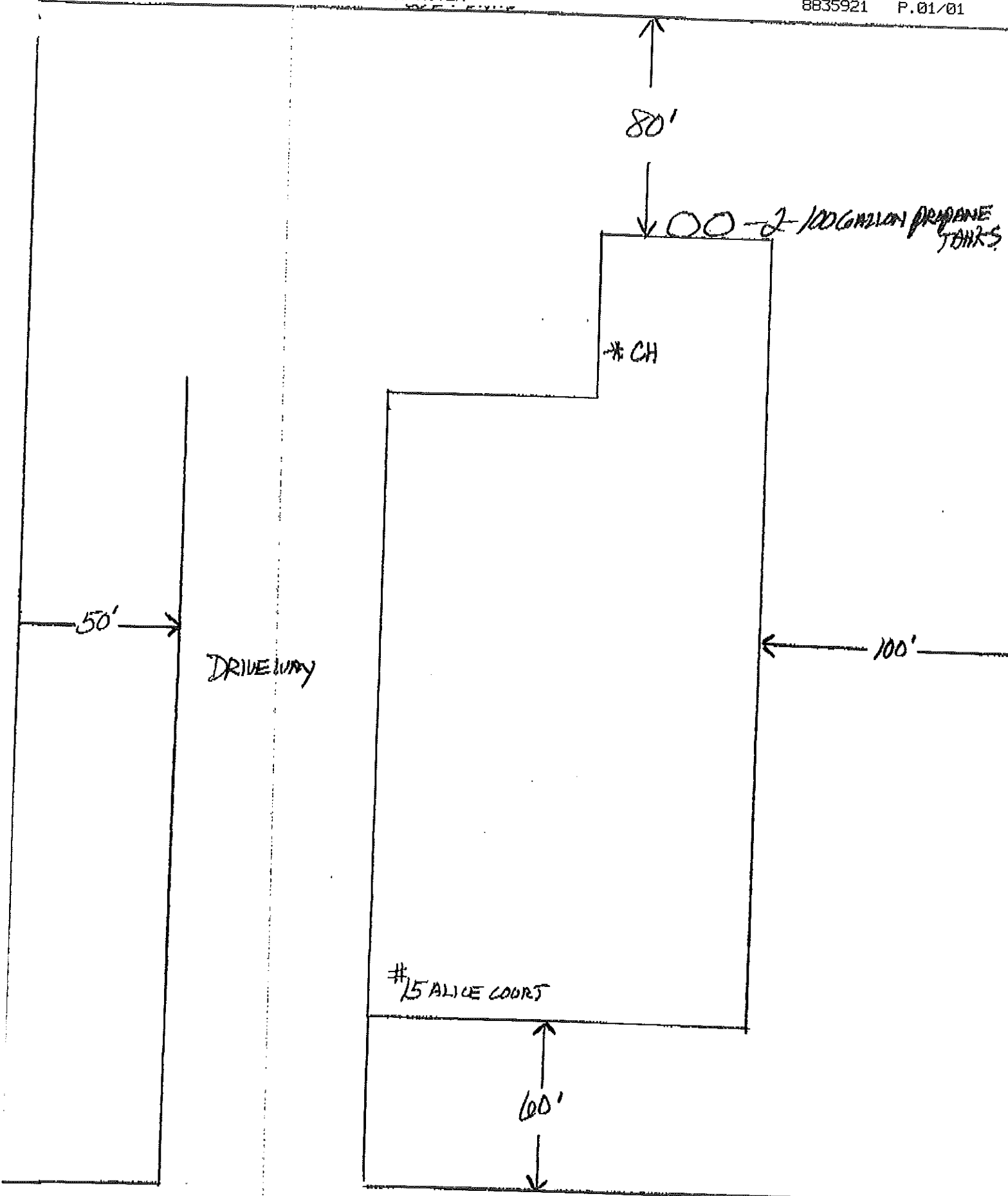

80'

2-100 GALLON PROPANE TANKS

#CH

50'

DRIVEWAY

100'

#15 ALICE COURT

60'

STREET - ALICE CT.

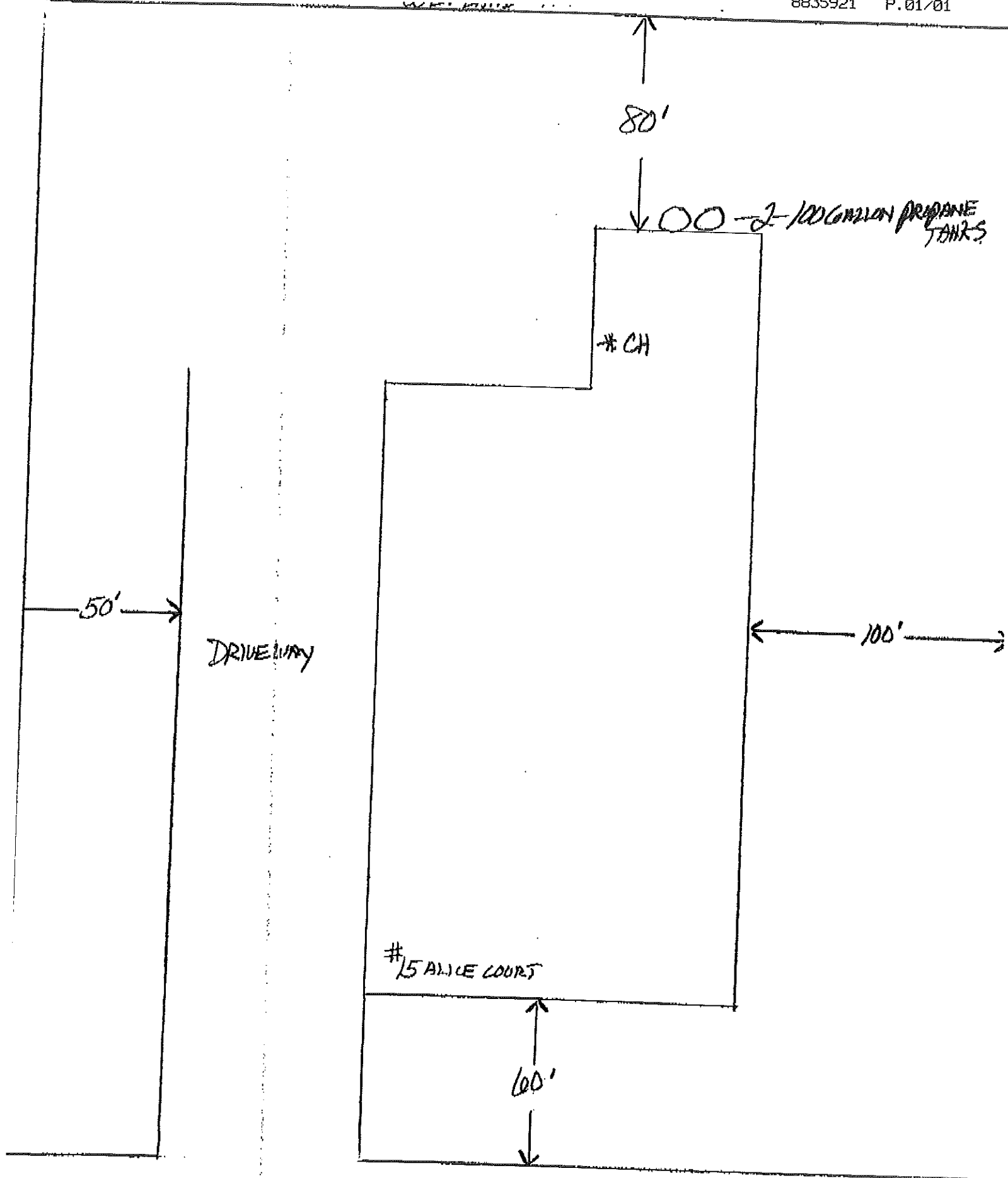

DRIVEWAY

CH

2-100 GALLON PROPANE TANKS

15 ALICE COURTS

STREET - ALICE CT.



FILL IN AND SIGN WITH INK

230. H.C. 125

APPLICATION FOR PERMIT HEATING OR POWER EQUIPMENT

To the INSPECTOR OF BUILDINGS, PORTLAND, ME.

The undersigned hereby applies for a permit to install the following heating, cooking or power equipment in accordance with the Laws of Maine, the Building Code of the City of Portland, and the following specifications:

Location / CBL 15 ALICE COURT Use of Building SING RES. Date 8/1/05
 Name and address of owner of appliance CHRIS GILBERT
15 ALICE COURT - PORTLAND, MAINE
 Installer's name and address DEAD RIVER CO. 73 PLEASANT HILL RD SCARBOROUGH, ME
 Telephone _____

Location of appliance:

- Basement
- Floor
- Attic
- Roof

Type of Fuel:

- PROPANE Gas Oil Solid

Appliance Name: 2 100 GALLON PROPANE TANKS

U.L. Approved Yes No

TANKS
Will appliance be installed in accordance with the manufacture's installation instructions? Yes No

IF NO Explain: _____

The Type of License of Installer:

- Master Plumber # _____
- Solid Fuel # _____
- Oil # _____
- Gas # PNT 1449
- Other _____

Type of Chimney:

- Masonry Lined
Factory built _____
- Metal
Factory Built U.L. Listing # _____
- Direct Vent
Type _____ UL# _____

Type of Fuel Tank

- Oil
- Gas PROPANE

Size of Tank 2 100 GALLON

Number of Tanks 2

Distance from Tank to Center of Flame _____ feet.

Cost of Work: \$ NO CHARGE TO CUST.

Permit Fee: \$ 30.00

Approved

Approved with Conditions

- See attached letter or requirement

Fire: _____

Ele.: _____

Bldg.: _____

Signature of Installer [Signature]

Inspector's Signature _____

Date Approved _____

White - Inspection Yellow - File Pink - Applicant's Gold - Assessor's Copy