

PLOT PLAN SHOWING EXISTING DWELLING AND PROPOSED POOL & FENCE LOCATION

ADDRESS: 38 Armstrong Heights
Portland, Maine

DATE: 6/12/2017
 SCALE: 1" = 60'

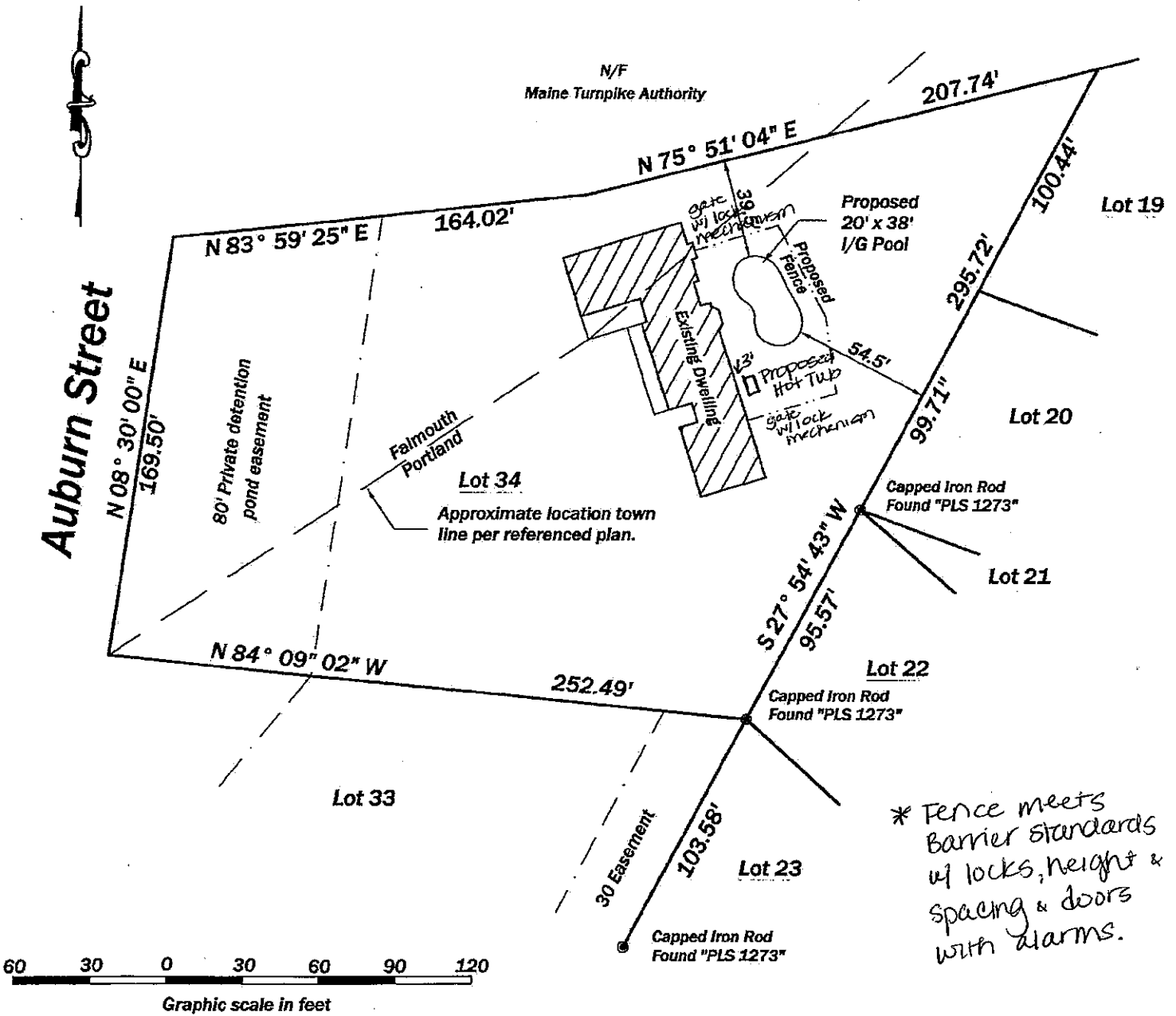

THIS IS NOT A BOUNDARY SURVEY. THE PURPOSE OF THIS PLAN IS TO PROVIDED THE PROPERTY OWNER WITH A PLOT PLAN WHICH SHOWS THE EXISTING DWELLING, PROPOSED POOL AND POOL FENCE. THE LOCATIONS ARE BASED ON AN INSTRUMENT SURVEY AND THE BOUNDARY LINES ARE BASED SOLELY ON THE THE BELOW REFERENCED PLAN.

FLYNN LAND SURVEYING, LLC
 136 PLAINS ROAD
 RAYMOND, MAINE 04071
 207 329-9913

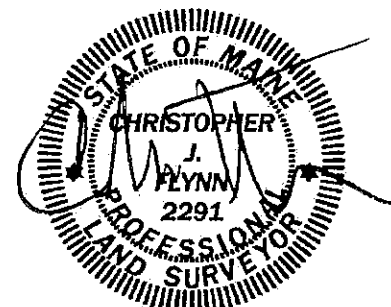

OWNER: Julie & Kirk Armstrong

MUNICIPAL REFERENCE:
 MAP: 386A BLOCK: B LOT: 34

TITLE REFERENCE:
 DEED BOOK: 25777 PAGE: 285 COUNTY: Cumberland
 PLAN BOOK: 199 PAGE: 393 LOT: 34

JOB NUMBER: Armstrong