

SUBSURFACE WASTEWATER DISPOSAL SYSTEM APPLICATION

Maine Department of Human Services
Division of Health Engineering, Station 10
(207) 287-6672 FAX (207) 287-4172

PROPERTY LOCATION		>> Caution: Permit Required - Attach in Space Below <<	
City, Town, or Plantation	Portland	<p>386 A-001</p> <p>PORTLAND 7138 TOWN COPY</p> <p>Date Permit Issued: 1/18/00 \$ 00 - FEE Charged <input type="checkbox"/> if Double Fee Charged</p> <p>L.P.I. # 01134</p> <p><i>[Signature]</i> Local Plumbing Inspector Signature</p>	
Street or Road	671 Auburn St.		
Subdivision, Lot #			
OWNER/APPLICANT INFORMATION			
Name (last, first, MI)	Musters, Jan Willem	Owner	Applicant
Mailing Address of	671 Auburn St.		
<input checked="" type="checkbox"/> Owner <input checked="" type="checkbox"/> Applicant	Portland 04103		
Daytime Tel. #	207-797-2185	Municipal Tax Map # 386 Lot # A-001	
Owner or Applicant Statement		Caution: Inspections Required	
I state that the information submitted is correct to the best of my knowledge and understand that any falsification is reason for the Department and/or Local Plumbing Inspector to deny a Permit.		I have inspected the installation authorized above and found it to be in compliance with the Subsurface Wastewater Disposal Rules Application.	
<i>[Signature]</i> 01-18-00		(1st) Date Approved	
Signature of Owner or Applicant Date		Local Plumbing Inspector Signature (2nd) Date Approved	

PERMIT INFORMATION		
TYPE OF APPLICATION	THIS APPLICATION REQUIRES	DISPOSAL SYSTEM COMPONENT(S)
1. <input type="checkbox"/> First Time System 2. <input type="checkbox"/> Replacement System Type Replaced: _____ Year Installed: _____ 3. <input type="checkbox"/> Expanded System a. <input type="checkbox"/> One-time exempted b. <input type="checkbox"/> Non-exempted 4. <input type="checkbox"/> Experimental System 5. <input type="checkbox"/> Seasonal Conversion	1. <input type="checkbox"/> No Rule Variance 2. <input type="checkbox"/> First Time System Variance a. <input type="checkbox"/> Local Plumbing Inspector Approval b. <input type="checkbox"/> State & Local Plumbing Inspector Approval 3. <input type="checkbox"/> Replacement System Variance a. <input type="checkbox"/> Local Plumbing Inspector Approval b. <input type="checkbox"/> State & Local Plumbing Inspector Approval 4. <input type="checkbox"/> Minimum Lot Size Variance 5. <input type="checkbox"/> Seasonal Conversion Approval	1. <input type="checkbox"/> Complete Non-engineered System 2. <input type="checkbox"/> Primitive System (graywater & alt toilet) 3. <input type="checkbox"/> Alternative Toilet, specify: _____ 4. <input checked="" type="checkbox"/> Non-Engineered Treatment Tank (only) 5. <input type="checkbox"/> Holding Tank, _____ gallons 6. <input type="checkbox"/> Non-engineered Disposal Field (only) 7. <input type="checkbox"/> Separated Laundry System 8. <input type="checkbox"/> Complete Engineered System (2000 gpd or more) 9. <input type="checkbox"/> Engineered Treatment Tank (only) 10. <input type="checkbox"/> Engineered Disposal Field (only) 11. <input type="checkbox"/> Pre-treatment, specify: _____ 12. <input checked="" type="checkbox"/> Miscellaneous components
SIZE OF PROPERTY	DISPOSAL SYSTEM TO SERVE	TYPE OF WATER SUPPLY
<input type="checkbox"/> sq. ft. <input type="checkbox"/> acres	1. <input type="checkbox"/> Single Family Dwelling Unit, No. of Bedrooms: _____ 2. <input type="checkbox"/> Multiple Family Dwelling, No. of Units: _____ 3. <input type="checkbox"/> Other: _____ SPECIFY _____	1. <input type="checkbox"/> Drilled Well 2. <input type="checkbox"/> Dug Well 3. <input type="checkbox"/> Private 4. <input type="checkbox"/> Public 5. <input type="checkbox"/> Other: _____
SHORELAND ZONING		
<input type="checkbox"/> Yes <input type="checkbox"/> No		

DESIGN DETAILS (SYSTEM LAYOUT SHOWN ON PAGE 3)			
TREATMENT TANK	DISPOSAL FIELD TYPE & SIZE	GARBAGE DISPOSAL UNIT	DESIGN FLOW
1. <input type="checkbox"/> Concrete a. <input type="checkbox"/> Regular b. <input type="checkbox"/> Low Profile 2. <input type="checkbox"/> Plastic 3. <input type="checkbox"/> Other: _____ CAPACITY _____ gallons	1. <input type="checkbox"/> Stone Bed 2. <input type="checkbox"/> Stone Trench 3. <input type="checkbox"/> Proprietary Device a. <input type="checkbox"/> Cluster array c. <input type="checkbox"/> Linear b. <input type="checkbox"/> Regular load d. <input type="checkbox"/> H-20 load 4. <input type="checkbox"/> Other: _____ SIZE _____ sq. ft. _____ lin. ft.	1. <input type="checkbox"/> No 3. <input type="checkbox"/> Maybe 2. <input type="checkbox"/> Yes >> Specify one below: a. <input type="checkbox"/> Multi-compartment Tank b. <input type="checkbox"/> Tanks in Series c. <input type="checkbox"/> Increase in Tank Capacity d. <input type="checkbox"/> Filter on Tank Outlet	_____ gallons per day BASED ON: 1. <input type="checkbox"/> Table 501.1 (dwelling unit(s)) 2. <input type="checkbox"/> Table 501.2 (other facilities) SHOW CALCULATIONS - for other facilities -
SOIL DATA & DESIGN CLASS	DISPOSAL FIELD SIZING	PUMPING	
PROFILE _____ CONDITION _____ DESIGN _____ at Observation Hole # _____ Depth _____ Elevation _____ OF MOST LIMITING SOIL FACTOR	1. <input type="checkbox"/> Small - 2.0 sq. ft./gpd 2. <input type="checkbox"/> Medium - 2.6 sq. ft./gpd 3. <input type="checkbox"/> Medium-Large - 3.3 sq. ft./gpd 4. <input type="checkbox"/> Large - 4.1 sq. ft./gpd 5. <input type="checkbox"/> Extra Large - 5.0 sq. ft./gpd	1. <input type="checkbox"/> Not Required 2. <input type="checkbox"/> May Be Required 3. <input type="checkbox"/> Required >> Specify only for engineered or experimental systems: DOSE: _____ gallons	3. <input type="checkbox"/> Section 503.0 (meter readings) ATTACH WATER-METER DATA

SITE EVALUATOR STATEMENT		
I Certify that on _____ (date) I completed a site evaluation on this property and state that the data reported are accurate and that the proposed system is in compliance with the State of Maine Subsurface Wastewater Disposal Rules (10-144A CMR 241).		
<i>N/A</i>	SE # _____	Date _____
Site Evaluator Signature		
Site Evaluator Name Printed	Telephone # _____	

TO BE CONNECTED TO SEWER.

Page 1 of 3
HHE-200 Rev. 1/99

Auburn Pines Subdivision										
(AUBURNP) See below for pln dist, st codes ect:										
New Configuration 4/1/00 Neptune Properties										
Plan	Account	proposed not final !!!!!!!					BLD	BLD	use this color for home #	
lot #	Number	CHT	L	BL	LOT		#		Lot SF	
1	N 06634	00	386	A	A 1	386-A-1	Garsoe Dr	15	ok	86,339
2	N 06635	00	386	A	A 2		Garsoe Dr	19	21	18,758
3	N 06636	00	386	A	A 3		Garsoe Dr	25	27	24,643
4	N 06637	00	386	A	A 4		Garsoe Dr	31	35	15,531
5	N 06638	00	386	A	A 5		Garsoe Dr	39	45	15,944
6	N 06639	00	386	A	A 6		Garsoe Dr	45	53	19,891
7	N 06640	00	386	A	A 7		Garsoe Dr	55	63	24,308
8	N 06641	00	386	A	A 8		Garsoe Dr	61	69	24,937
9	N 06642	00	386	A	A 9	10/29/99	Garsoe Dr	75	87	17,211
10	N 06643	00	386	A	A 10	10/29/99	Garsoe Dr	83	95	17,658
11	N 06644	00	386	A	A 11	11/2/99	Alice Ct	14	ok	13,677
12	N 06646	00	386	A	A 12		Alice Ct	4	ok	21,155
13	N 06647	00	386	A	B 13		Alice Ct	15	ok	64,093
14	N 06648	00	386	A	B 14		Alice Ct	29	ok	20,553
15	N 06649	00	386	A	B 15		Alice Ct	37	39	56,520
16	N 06650	00	386	A	B 16		Alice Ct	41	43	24,791
17	N 06651	00	386	A	B 17		Alice Ct	45	47	24,135
18	N 06652	00	386	A	B 18		Alice Ct	50	ok	17,655
19	N 06653	00	386	A	B 19	11/1/99	Alice Ct	42	44	27,955
20	N 06654	00	386	A	B 20		Alice Ct	32	38	31,445
21	N 06655	00	386	A	B 21	07/08/99	Alice Ct	24	ok?	24,548
22	N 06656	00	386	A	B 22		Garsoe Dr	84	98	28,484
23	N 06657	00	386	A	B 23		Garsoe Dr	76	88	21,596
24	N 06658	00	386	A	B 24	2/16/00	Garsoe Dr	72	82	22,578
25	N 06659	00	386	A	B 25		Garsoe Dr	68	76	18,989
26	N 06661	00	386	A	B 26	12/20/99	Garsoe Dr	58	66	20,098
27	N 06662	00	386	A	B 27		Garsoe Dr	50	58	19,141
28	N 06663	00	386	A	B 28		Garsoe Dr	40	48	27,191
29	N 06664	00	386	A	B 29		Garsoe Dr	30	ok	45,726
30	N 06665	00	386	A	B 30		Auburn St	657	ok	36,310
31	N 06666	00	386	A	B 31		Auburn St	671	ok	30,250
32	N 06667	00	386	A	B 32		Auburn St	685	ok	29,473
33	N 06668	00	386	A	B 33		Auburn St	697	ok	30,750
34	N 06669	00	386	A	B 34		Auburn St	699	ok	61,893

need to verify st numbers with public works

ZONE R2

Total Sq Ft: 984,226

PLANNING DIST: #7

NEIGHBORHOOD # 106

Alice Ct St Code: #2216

Auburn St St Code: #75

Garsoe Dr St Code: #2217

Panel 2
Zone X

Blah!

P. 19 - X & 763

9/20/99

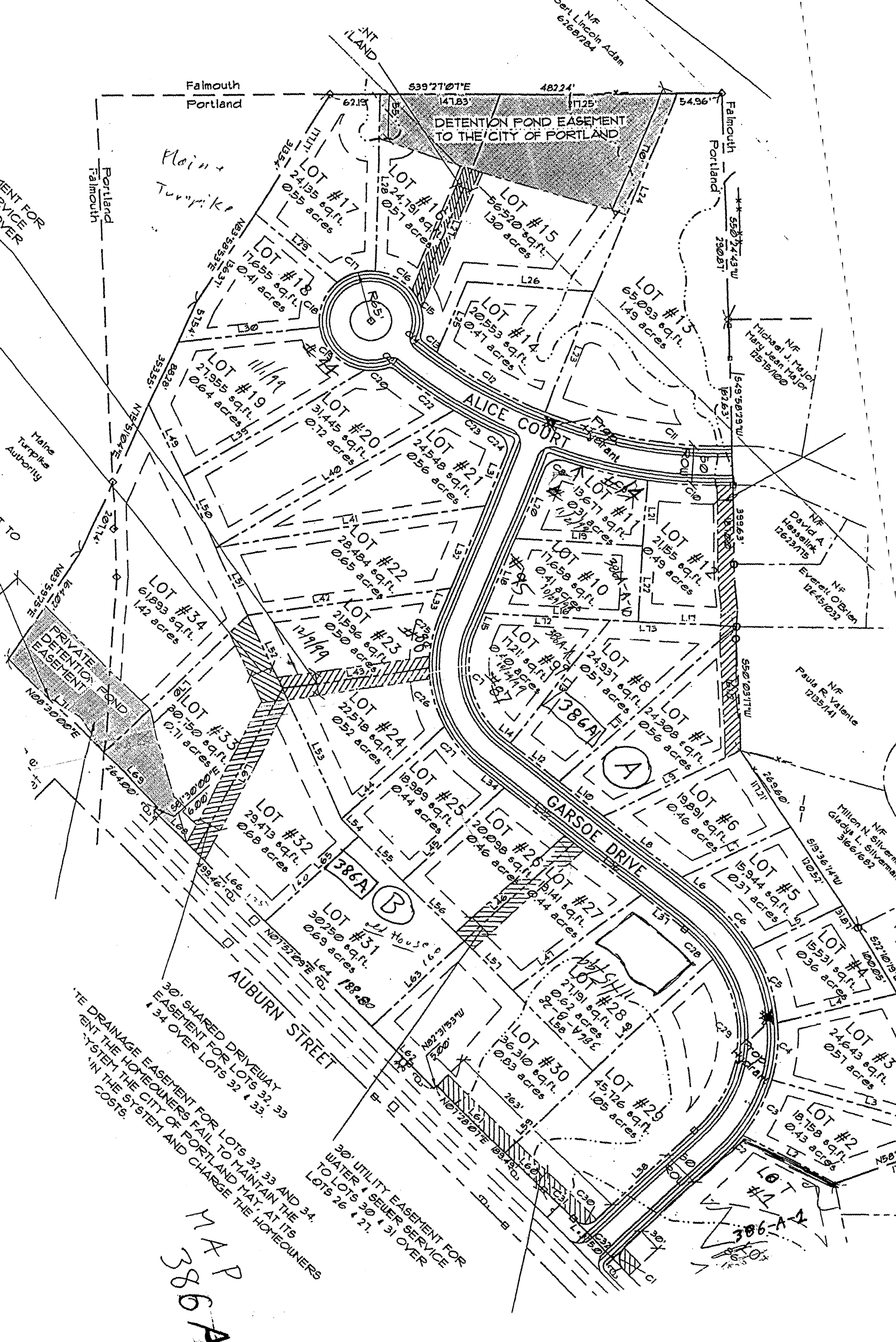

Falmouth
Portland

539'21"01"E 48224'

DETENTION POND EASEMENT
TO THE CITY OF PORTLAND

Maine
Turnpike

LOT #17
24,135 sq.ft.
0.55 acres

LOT #16
24,791 sq.ft.
0.57 acres

LOT #15
56,520 sq.ft.
1.30 acres

LOT #18
17,655 sq.ft.
0.41 acres

LOT #14
20,553 sq.ft.
0.47 acres

LOT #13
65,093 sq.ft.
1.49 acres

LOT #19
27,955 sq.ft.
0.64 acres

LOT #20
31,445 sq.ft.
0.72 acres

LOT #21
24,548 sq.ft.
0.56 acres

LOT #22
28,484 sq.ft.
0.65 acres

LOT #23
21,596 sq.ft.
0.50 acres

LOT #24
22,578 sq.ft.
0.52 acres

LOT #25
18,989 sq.ft.
0.44 acres

LOT #26
20,098 sq.ft.
0.46 acres

LOT #27
16,141 sq.ft.
0.37 acres

LOT #28
27,191 sq.ft.
0.62 acres

LOT #30
36,310 sq.ft.
0.83 acres

LOT #29
45,726 sq.ft.
1.05 acres

LOT #34
61,893 sq.ft.
1.42 acres

LOT #33
20,150 sq.ft.
0.46 acres

LOT #32
29,473 sq.ft.
0.68 acres

LOT #31
30,250 sq.ft.
0.69 acres

NF
Michael J. Major
Mary Jean Major
12515/100

NF
David A. Hesselink
12623/75

NF
Everett L. O'Brien
12645/1032

NF
Paul R. Valente
1235/141

NF
Milton N. Silverman
Gladys L. Silverman
3162/1682

NF
LOT #4
15,531 sq.ft.
0.36 acres

NF
LOT #3
24,643 sq.ft.
0.57 acres

NF
LOT #2
18,758 sq.ft.
0.43 acres

30' SHARED DRIVEWAY
EASEMENT FOR LOTS 32 & 33
& 34 OVER LOTS 32 & 33.

30' UTILITY EASEMENT FOR
WATER & SEWER SERVICE
TO LOTS 30 & 31 OVER
LOTS 26 & 27.

DETENTION POND EASEMENT TO THE CITY OF PORTLAND
& CHARGE THE HOMEOWNERS
IN THE SYSTEM AND CHARGE THE HOMEOWNERS
COSTS.

MAP
386A