

3377

# SUBSURFACE WASTEWATER DISPOSAL SYSTEM APPLICATION

Department of Health & Human Services  
Division of Environmental Health  
(207) 287-5672 Fax: (207) 287-3165

Town, City, Plantation

Street, Road, Subdivision

Owner's Name

Portland

696 Auburn Street

Tim Higgins

## SUBSURFACE WASTEWATER DISPOSAL PLAN

0 [ ]

SCALE: 1" = 20 FT.

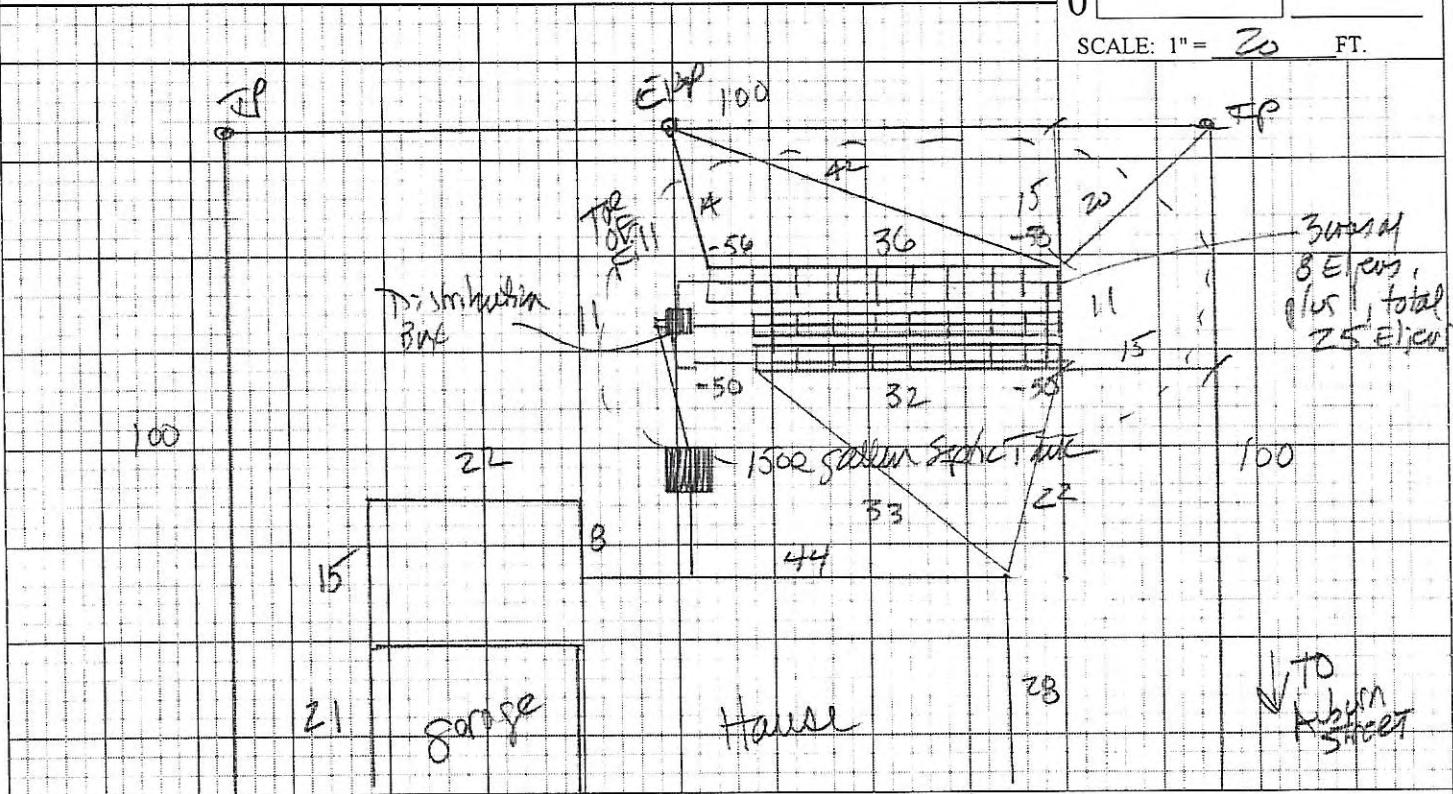

### FILL REQUIREMENTS

### CONSTRUCTION ELEVATIONS

### ELEVATION REFERENCE POINT

Depth of Fill (Upslope) 21  
 Depth of Fill (Downslope) 26

Finished Grade Elevation -33  
 Top of Distribution Pipe or Proprietary Device -43  
 Bottom of Disposal Area -54

Location & Description: mail 54' up  
16" White Pine  
 Reference Elevation: 0'

Note: Materials and installation shall be in accordance with Maine Subsurface Wastewater Disposal Rules dated 01/11 as amended.

### DISPOSAL AREA CROSS SECTION

Scale  
 Horizontal 1" = 4 ft.  
 Vertical 1" = 4 ft.

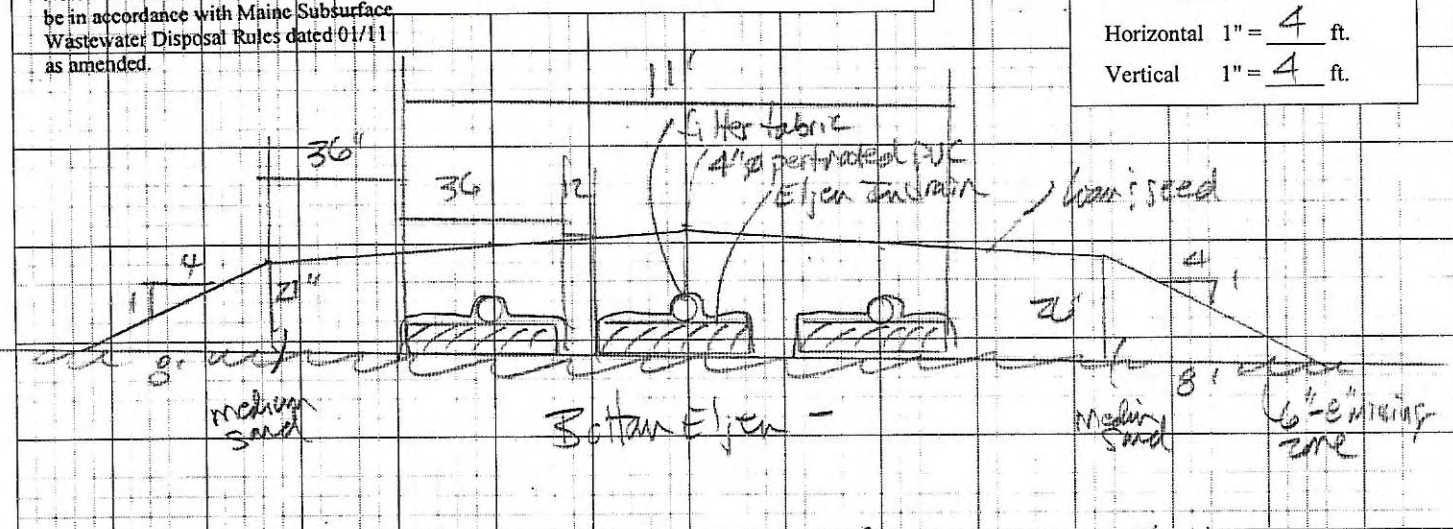

NOTE: All ground to be filled must be scarified

Maud Hampsh

263

2/9/15

Site Evaluator Signature

SE #

Date