

City of Portland, Maine – Building or Use Permit Application 389 Congress Street, 04101, Tel: (207) 874-8703, FAX: 874-8716

Location of Construction: 41 Stonecrest St		Owner: Merrill, John		Phone:		Permit No: 960336	
Owner Address:		Leasee/Buyer's Name:		Phone:		BusinessName:	
Contractor Name: Dave Dardano		Address: 38 West Lynne Ave Ptld, ME		Phone: 04103 878-3922		<div style="border: 2px solid black; padding: 5px; text-align: center;"> PERMIT ISSUED Permit Issued: <div style="border: 1px solid black; padding: 5px; margin: 5px 0;"> MAY - 2 1996 </div> CITY OF PORTLAND </div>	
Past Use: 1-fam		Proposed Use: Same		COST OF WORK: \$ 5,000.00		PERMIT FEE: \$ 45.00	
Proposed Project Description: Finish Basement		FIRE DEPT. <input type="checkbox"/> Approved <input type="checkbox"/> Denied		INSPECTION: Use Group: <i>BOCA 93</i> Type: <i>30</i>		Zone: <i>R-2</i> CBL: 385-A-C-006	
		Signature: _____		Signature: _____		Zoning Approval: <i>condition 1 to remain a single fam</i>	
		PEDESTRIAN ACTIVITIES DISTRICT (P.A.D.)		Action: <input type="checkbox"/> Approved <input type="checkbox"/> Approved with Conditions <input type="checkbox"/> Denied		Special Zone or Reviews: <input type="checkbox"/> Shoreland <input type="checkbox"/> Wetland <i>OK</i> <input type="checkbox"/> Flood Zone <i>5/2/96</i> <input type="checkbox"/> Subdivision <input type="checkbox"/> Site Plan <input type="checkbox"/> maj <input type="checkbox"/> minor <input type="checkbox"/> mm <input type="checkbox"/>	
Permit Taken By: Mary Gresik		Date Applied For: 29 April 1996		Signature: _____		Date: _____	

1. This permit application doesn't preclude the Applicant(s) from meeting applicable State and Federal rules.
2. Building permits do not include plumbing, septic or electrical work.
3. Building permits are void if work is not started within six (6) months of the date of issuance. False information may invalidate a building permit and stop all work..

Zoning Appeal

Variance
 Miscellaneous
 Conditional Use
 Interpretation
 Approved
 Denied

Historic Preservation

Not in District or Landmark
 Does Not Require Review
 Requires Review

PERMIT ISSUED WITH REQUIREMENTS

CERTIFICATION

I hereby certify that I am the owner of record of the named property, or that the proposed work is authorized by the owner of record and that I have been authorized by the owner to make this application as his authorized agent and I agree to conform to all applicable laws of this jurisdiction. In addition, if a permit for work described in the application issued, I certify that the code official's authorized representative shall have the authority to enter all areas covered by such permit at any reasonable hour to enforce the provisions of the code(s) applicable to such permit

Dave Dardano
 SIGNATURE OF APPLICANT Dave Dardano ADDRESS: _____ DATE: 29 April 1996 PHONE: _____

RESPONSIBLE PERSON IN CHARGE OF WORK, TITLE _____ PHONE: _____

White-Permit Desk Green-Assessor's Canary-D.P.W. Pink-Public File Ivory Card-Inspector

Action:

Approved
 Approved with Conditions
 Denied

Date: *20/APR/96*

CEO DISTRICT 7
M. S. ...

960336

Location of Construction: 41 Stonecrest St		Owner: Merrill, John		Phone:	
Owner Address:		Leasee/Buyer's Name:		Phone:	
Contractor Name: Dave Dardano		Address: 38 West Lynne Ave Ptld, ME		Phone: 04103 878-3922	
Past Use: 1-fam		Proposed Use: Same		COST OF WORK: \$ 5,000.00	
				PERMIT FEE: \$ 45.00	
Proposed Project Description: Finish Basement		FIRE DEPT. <input type="checkbox"/> Approved <input type="checkbox"/> Denied		INSPECTION: Use Group: <i>93</i> Type: <i>5B</i> <i>BOCA 03</i>	
		Signature:		Signature: <i>[Signature]</i>	
		PEDESTRIAN ACTIVITIES DISTRICT (P.U.D.)			
		Action: <input type="checkbox"/> Approved <input type="checkbox"/> Approved with Conditions <input type="checkbox"/> Denied			
		Signature:		Date:	
Permit Taken By: Mary Gresik		Date Applied For: 29 April 1996			

PERMIT ISSUED
Permit Issued:
MAY - 2 1996
CITY OF PORTLAND

Zone: *R7* CBL: 385-A-C-006
Zoning Approval: *condition to form an A single fam*
Special Zone or Reviews:
 Shoreland
 Wetland
 Flood Zone
 Subdivision
 Site Plan maj minor mm

1. This permit application doesn't preclude the Applicant(s) from meeting applicable State and Federal rules.
2. Building permits do not include plumbing, septic or electrical work.
3. Building permits are void if work is not started within six (6) months of the date of issuance. False information may invalidate a building permit and stop all work..

PERMIT ISSUED WITH REQUIREMENTS

CERTIFICATION

I hereby certify that I am the owner of record of the named property, or that the proposed work is authorized by the owner of record and that I have been authorized by the owner to make this application as his authorized agent and I agree to conform to all applicable laws of this jurisdiction. In addition, if a permit for work described in the application issued, I certify that the code official's authorized representative shall have the authority to enter all areas covered by such permit at any reasonable hour to enforce the provisions of the code(s) applicable to such permit

29 April 1996

SIGNATURE OF APPLICANT Dave Dardano	ADDRESS:	DATE:	PHONE:
RESPONSIBLE PERSON IN CHARGE OF WORK, TITLE			PHONE:

Zoning Appeal
 Variance
 Miscellaneous
 Conditional Use
 Interpretation
 Approved
 Denied

Historic Preservation
 Not in District or Landmark
 Does Not Require Review
 Requires Review

Action:
 Approved
 Approved with Conditions
 Denied

Date: *3/20/96*

CEO DISTRICT *7*

COMMENTS

5-7-96- Ceiling height will be 7'-0" - Run for Recreational /
only / Plumbing Permit / Bill Lumb Saco 283-1585
(NO Bedrooms)

Inspection Record

Type	Date
Foundation: _____	_____
Framing: _____	_____
Plumbing: _____	_____
Final: _____	_____
Other: _____	_____

BUILDING PERMIT REPORT

DATE: 3/may/96 ADDRESS: 41 Stonecrest ST
 REASON FOR PERMIT: Finish Basement
 BUILDING OWNER: John Merrill
 CONTRACTOR: Dave Dardano APPROVED: *7, *9 *11 *13
 PERMIT APPLICANT: _____ DENIED: *14 *15 *16

CONDITION OF APPROVAL OR DENIAL

1. Before concrete for foundation is placed, approvals from the Development Review Coordinator and Inspection Services must be obtained. (A 24 hour notice is required prior to inspection)
2. Precaution must be taken to protect concrete from freezing.
3. It is strongly recommended that a registered land surveyor check all foundation forms before concrete is placed. This is done to verify that the proper setbacks are maintained.
4. All vertical openings shall be enclosed with construction having a fire rating of at least one(1) hour, including fire doors with selfclosers.
5. Each apartment shall have access to two(2) separate, remote and approved means of egress. A single exit is acceptable when it exits directly from the apartment to the building exterior with no communications to other apartment units.

6. The boiler shall be protected by enclosing with one(1) hour fire-rated construction including fire doors and ceiling, or by providing automatic extinguishment. Sprinkler piping serving not more than six sprinklers may be connected to a domestic water supply having a capacity sufficient to provide 0.15 gallons per minute, per square foot of floor throughout the entire area. An INDICATING shut-off valve shall be installed in an accessible location between the sprinkler and the connection to the domestic water supply. Minimum pipe size shall be 3/4 inch copper or 1 inch steel. Maximum coverage area of a residential sprinkler is 144 sq. feet per sprinkler.
- X 7. Every sleeping room below the fourth story in buildings of Use Groups R and I-1 shall have at least one operable window or exterior door approved for emergency egress or rescue. The units must be operable from the inside without the use of special knowledge or separate tools. Where windows are provided as means of egress or rescue, they shall have a sill height not more than 44 inches (1118mm) above the floor. All egress or rescue windows from sleeping rooms shall have a minimum net clear opening height dimension of 24 inches (610mm). The minimum net clear opening width dimension shall be 20 inches (508 mm), and a minimum net clear opening of 5.7 sq. feet.
8. A portable fire extinguisher shall be located as per NFPA #10. They shall bear the label of an approved agency and be of an approved type.
- X 9. All single and multiple station smoke detectors shall be of an approved type and shall be installed in accordance with the provisions of the City's building code Chapter 9, section 19, 919.3.2(BOCA National Building Code/1993), and NFPA 101 Chapter 18 & 19. (Smoke detectors shall be installed and maintained at the following locations):

1. In the immediate vicinity of bedrooms
2. In all bedrooms
3. In each story within a dwelling unit, including basements

In addition to the required AC primary power source, required smoke detectors in occupancies in Use Groups R-2, R-3 and I-1 shall receive power from a battery when the AC primary power source is interrupted.

10. Private garages located beneath habitable rooms in occupancies in Use Group R-1, R-2, R-3 or I-1 shall be separated from adjacent interior spaces by fire partitions and floor/ceiling assembly which are constructed with not less than 1-hour fire resisting rating. Private garages attached side-by-side to rooms in the above occupancies shall be completely separated from the interior spaces and the attic area by means of 1/2 inch gypsum board or the equivalent applied to the garage side. (Chapter 4 section 407.0 of the BOCA/1993)
- X 11. Guardrail & Handrails-A guardrail system is a system of building components located near the open sides of elevated walking surfaces for the purpose of minimizing the possibility of an accidental fall from the walking surface to the lower level. Minimum height all Use Groups 42", except Use Group R which is 36". In occupancies in Use Group A, B, H-4, I-1, I-2 M and R and public garages and open parking structures, open guards shall have balusters or be of solid material such that a sphere with a diameter of 4" cannot pass through any opening. Guards shall not have an ornamental pattern that would provide a ladder effect.
12. All exit signs, lights, and means of egress lighting shall be done in accordance with Chapter 10, section & subsections 1023. & 1024. of the City's building code. (The BOCA National Building Code/1993)
- X 13. Stair construction in Use Group R-3 & R-4 is a minimum of 9" tread and ~~8-1/4" maximum rise. All other Use Group minimum 11" tread, 7" maximum rise.~~
- X 14. Headroom in habitable space is a minimum of 7'6".
- X 15. The minimum headroom in all parts of a stairway shall not be less than 80 inches.
- X 16. All construction and demolition debris must be disposed at the City's authorized reclamation site. The fee rate is attached. Proof of such disposal must be furnished to the office of Inspection Services before final Certificate of Occupancy is issued or demolition permit is granted.
17. Section 25-135 of the Municipal Code for the City of Portland states, "No person or utility shall be granted a permit to excavate or open any street or sidewalk from the time of November 15 of each year to April 15 of the following year".
18. The builder of a facility to which Section 4594-C of the Maine State Human Rights Act, Title 5 MRSA refers, shall obtain a certification from a design professional that the plans of the facility meet the standards of construction required by this section. Prior to commencing construction of the facility, the builder shall submit the certification to the Division of Inspection Services.
19. This permit does not excuse the applicant from obtaining any license which may be needed from the City Clerk's Office.

P. Samuel Hoffses, Chief of Inspection Services

/el 3/16/95

Finish off Room in Basement

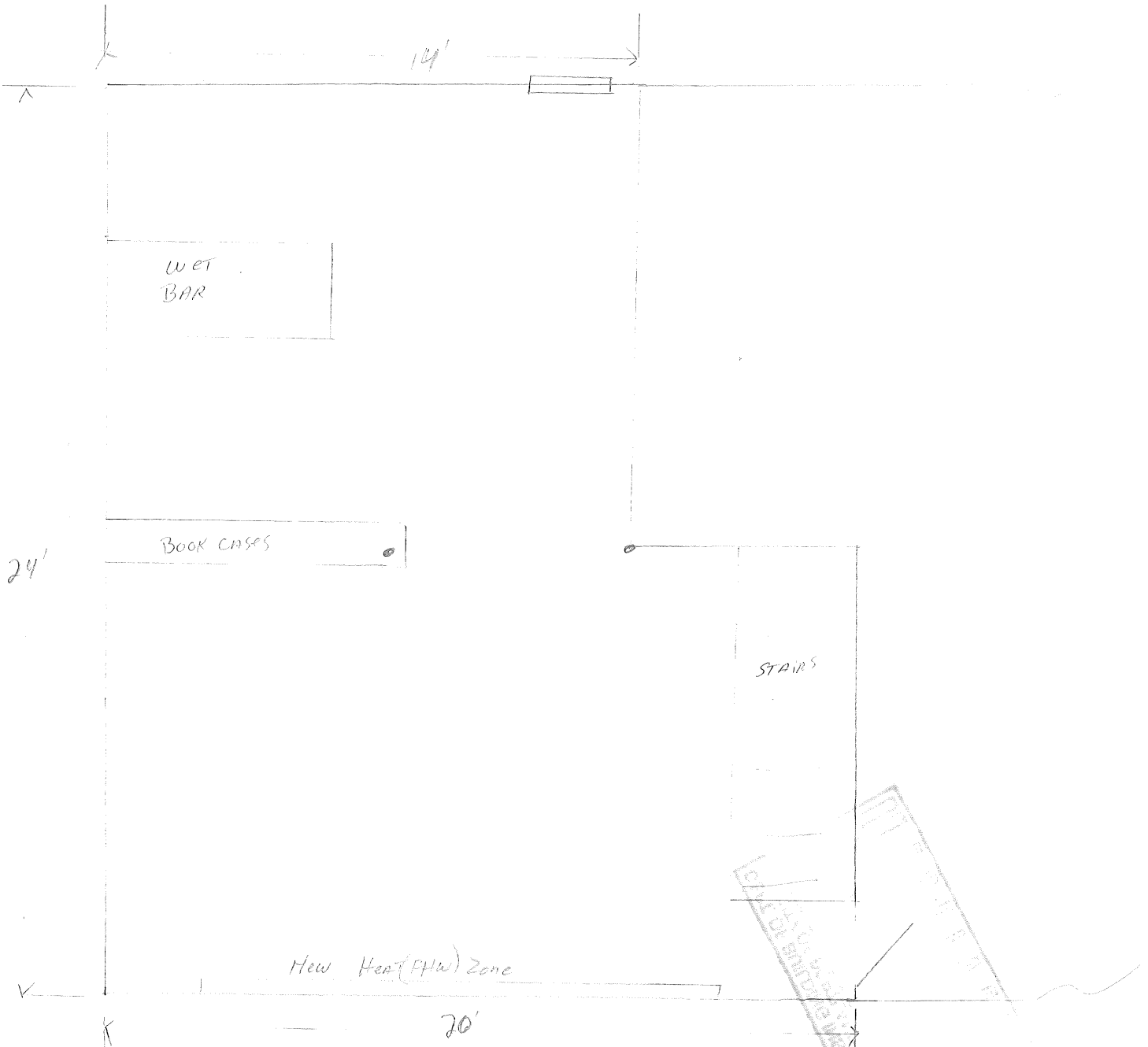

John Merrill
41 Stonecrest St.
Portland, ME 04103

- 2 X 4 wall
- 3 1/2" Insulation
- Sheetrock/Wood walls
- Suspended Ceiling

ELECTRICAL PERMIT

City of Portland, Me.



To the Chief Electrical Inspector, Portland Maine:
 The undersigned hereby applies for a permit to make electrical installations
 in accordance with the laws of Maine, the City of Portland Electrical Ordinance,
 National Electrical code and the following specification:

Date 03 May 1996

LOCATION: 41 Stonecrest

Permit # 4927

OWNER John Merrill ADDRESS _____

							TOTAL EACH FEE			
OUTLETS										
		Receptacles		Switches		Smoke Detector	20	.20	4.00	
FIXTURES		(number of)								
		incandescent		fluorescent			5	.20	1.00	
		fluorescent strip						.20		
SERVICES										
		Overhead			TTL AMPS TO	800		15.00		
		Underground				800		15.00		
TEMPORARY SERV.										
		Overhead			AMPS OVER	800		25.00		
		Underground				800		25.00		
METERS		(number of)						1.00		
MOTORS		(number of)						2.00		
RESID/COM		Electric units						1.00		
HEATING		oil/gas units						5.00		
APPLIANCES		Ranges		Cook Tops		Wall Ovens		2.00		
		Water heaters		Fans		Dryers		2.00		
Disposals		Dishwasher		Compactors		Others (denote)		2.00		
MISC. (number of)		Air Cond/win						3.00		
		Air Cond/cent						10.00		
		Signs						5.00		
		Pools						10.00		
		Alarms/res						5.00		
		Alarms/com						15.00		
		Heavy Duty						2.00		
		Outlets								
		Circus/Carnv						25.00		
		Alterations						5.00		
		Fire Repairs						15.00		
		E Lights						1.00		
		E Generators						20.00		
TRANSFORMER		Panels						4.00		
		0-25 Kva						5.00		
		25-200 Kva						8.00		
		Over 200 Kva						10.00		
							TOTAL AMOUNT DUE			
							MINIMUM FEE/COMMERCIAL 35.00		25.00	25.00

INSPECTION: Will be ready Ready or will call _____

CONTRACTORS NAME Paul Jolin

ADDRESS 60 Old Orchard Rd Saco, ME

TELEPHONE 282-7154

MASTER LICENSE No. 4927

LIMITED LICENSE No. _____

Paul Jolin
 SIGNATURE OF CONTRACTOR

