

REVISIONS

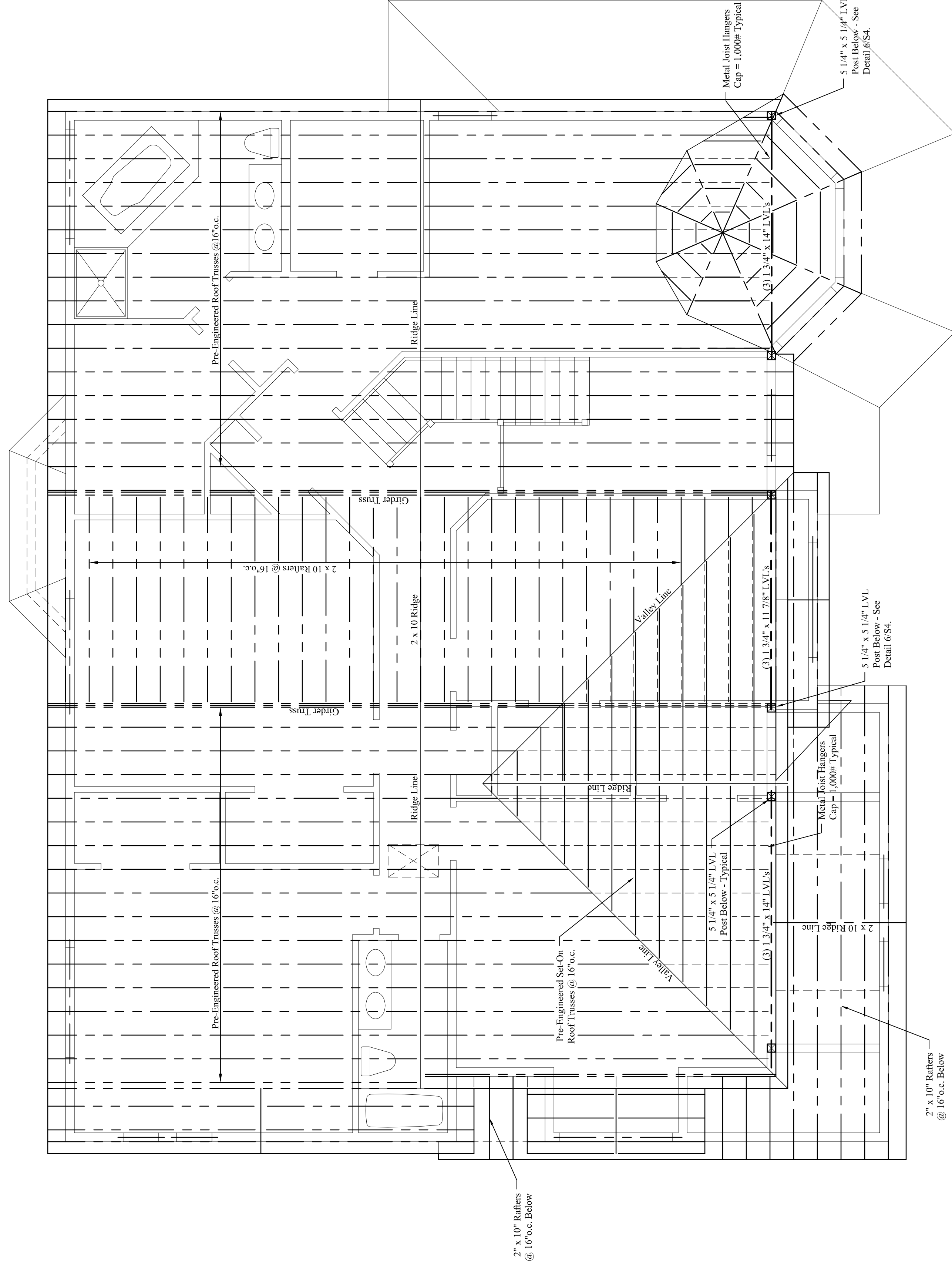

ROOF FRAMING NOTES:

1. All wood framing members shall be spiked w/ 3 rows of 16d nails @ 12" o.c.
2. Provide metal hangers at all flush rafter connections.
3. Provide metal hangers at all flush rafter connections.
4. Provide (2) 1/2" x 9/16" LVL leader w/ 2" rigid insulation between over all exterior door and window openings unless noted on plan.
5. See architectural drawings for wall layout and dimensions.
6. Connect all rafters & trusses to wall plate with Simpson 1L2.5 seismic hurricane ties per manufacturer's instructions.

HIGH ROOF FRAMING PLAN

Scale: 1/4" = 1'-0"

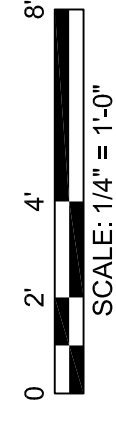

Mechanical, Electrical and Plumbing Design and Building Weatherization-Insulation-Ventilation by Others.