

B SECTION
SCALE: 1/4"=1'-0"

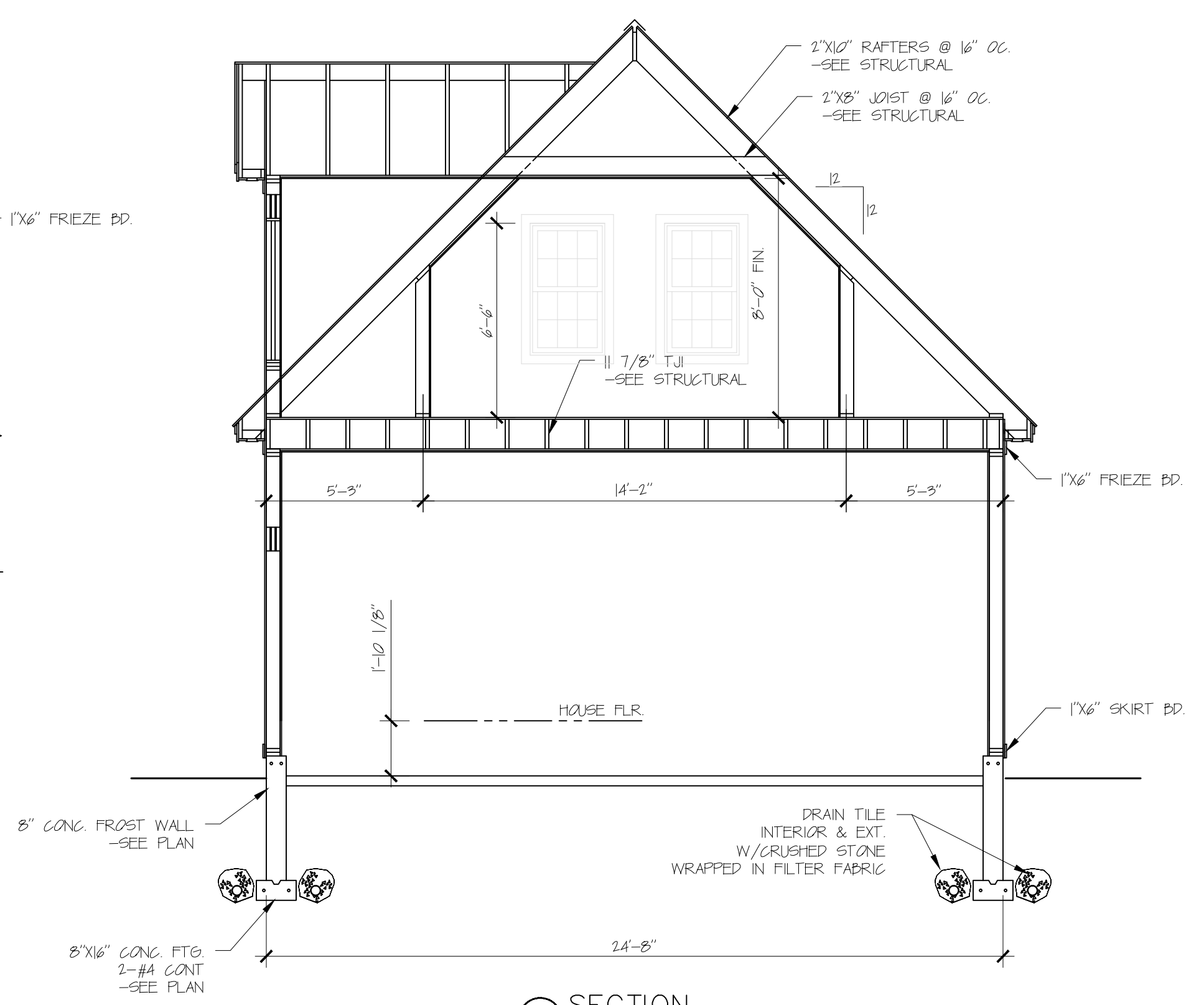

A SECTION
SCALE: 1/4"=1'-0"

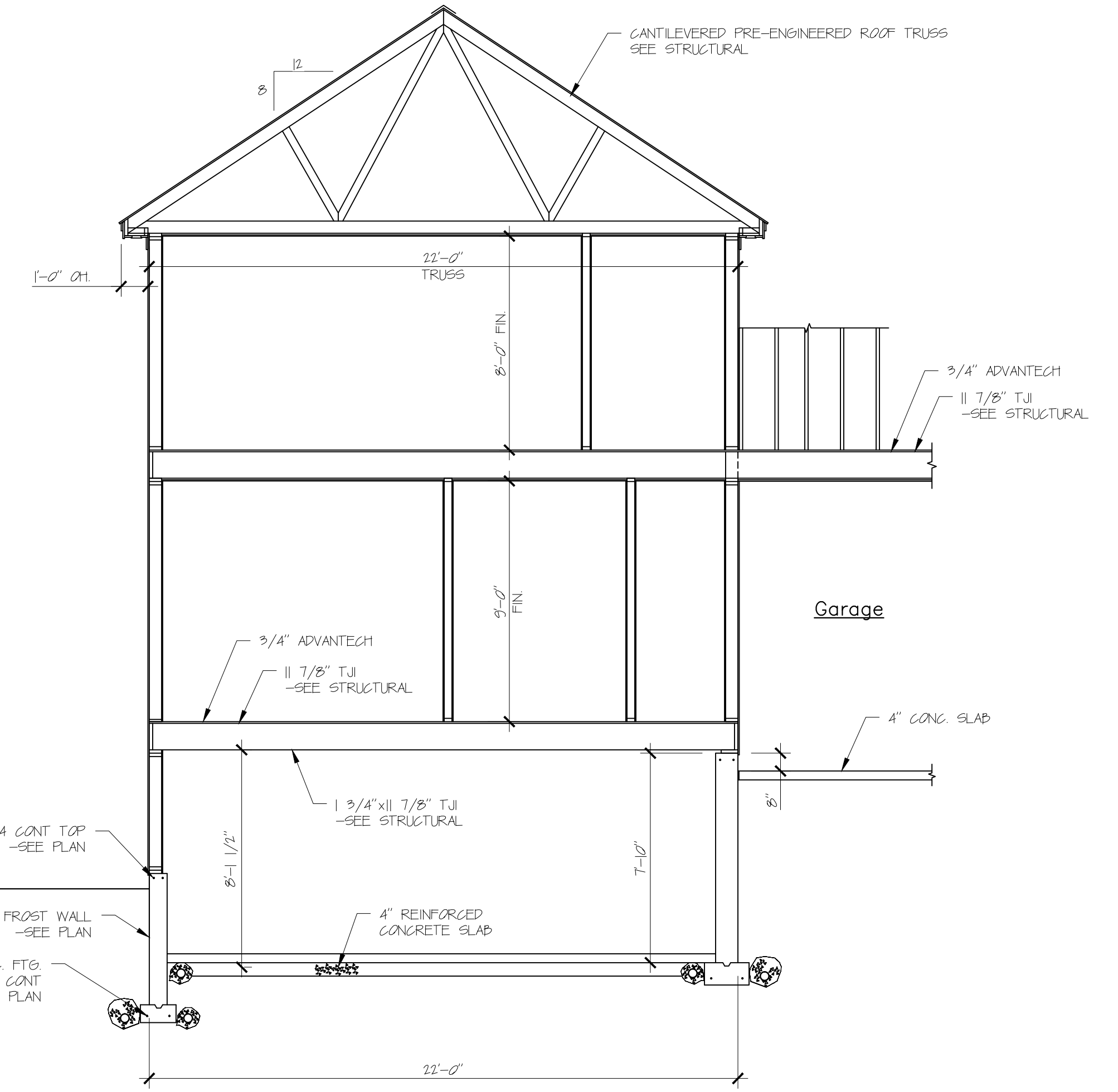

C SECTION
SCALE: 1/4"=1'-0"

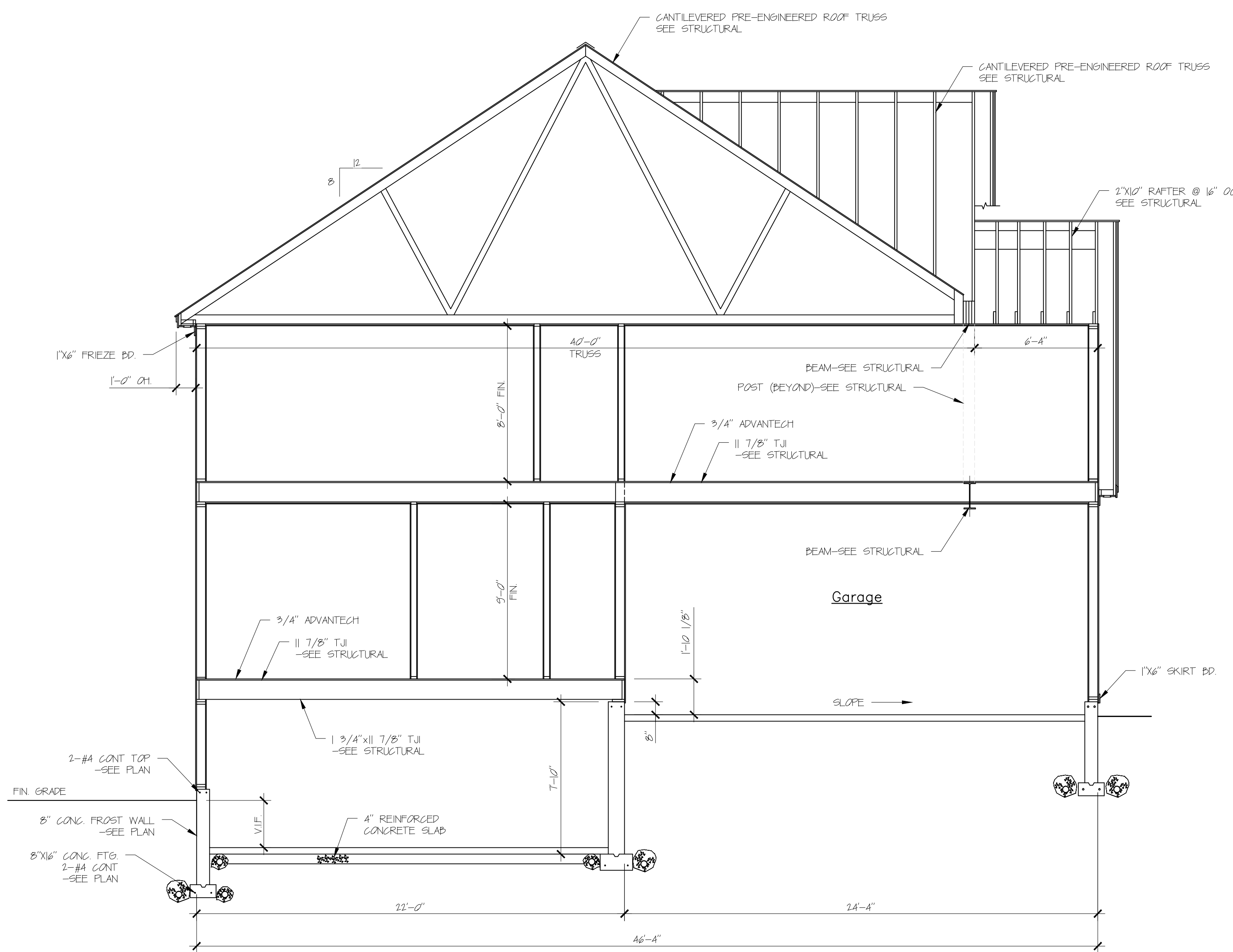

D SECTION
SCALE: 1/4"=1'-0"

ALL DRAWINGS, PLANS, SKETCHES ETC. ARE PROVIDED TO OUR CLIENTS BASED UPON INFORMATION PROVIDED BY THE CLIENT AND DRAWN IN ACCORDANCE WITH COMMON BUILDING PRACTICES. NONE OF THE EMPLOYEES OF MORIN DRAFTING ARE REGISTERED ARCHITECTS, STRUCTURAL ENGINEERS OR PROFESSIONAL LAND SURVEYORS. ALL CODES AND DESIGNS SHALL BE REVIEWED AND APPROVED BY APPROPRIATE REGISTERED PROFESSIONAL, IF NOT, IT SHALL BE THE RESPONSIBILITY OF THE CONTRACTOR OR OWNER. ALL NOTING, SPECIFICATIONS, AND DIMENSIONS SHALL BE VERIFIED BY CLIENT AND/OR CONTRACTOR BEFORE WORK BEGINS. ALL OMISSIONS SHALL BE BROUGHT TO THE ATTENTION OF MORIN DRAFTING AFTER REVIEW AND ALLOWED TIME TO RECTIFY. IF PLANS ARE NOT VERIFIED BY CLIENT AND/OR CONTRACTOR BEFORE CONSTRUCTION BEGINS, MORIN DRAFTING SHALL BE HELD HARMLESS TO THE MAXIMUM EXTENT PERMITTED BY LAW. THE CLIENT AGREES TO LIMIT THE LIABILITY FOR THE CLIENTS DAMAGES TO THE FEE PAID TO MORIN DRAFTING. THIS LIMITATION SHALL APPLY REGARDLESS OF THE CAUSE OR ACTION OR LEGAL THEORY FILED OR ASSERTED. DRAFTING ASSUMES NO LIABILITY FOR CONSTRUCTION DEFECTS, CHANGES AND/OR REVISIONS TO THE PLANS. ALL PLANS ARE THE PROPERTY OF MORIN DRAFTING.

ISSUED FOR CONSTRUCTION
10-16-2017

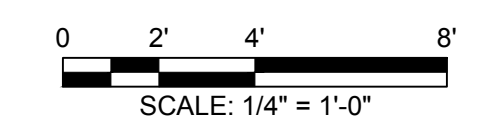

White Homes, Inc. 878-3361	
MORIN DRAFTING 318-1177	
QUERRY RESIDENCE MORNINGSTAR LANE PORTLAND, MAINE LOT NO. 6&7	
SECTIONS	
DRAWN: J. MORIN	A5
SCALE: 1/4"=1'-0"	
DATE: 09-12-2017	
PLAN NO:	