

ALL DRAWINGS, PLANS, SKETCHES ETC. ARE PROVIDED TO OUR CLIENTS BASED UPON INFORMATION PROVIDED BY THE CLIENT AND DRAWN IN ACCORDANCE WITH COMMON BUILDING PRACTICES. NONE OF THE EMPLOYEES OF MORIN DRAFTING ARE REGISTERED ARCHITECTS, STRUCTURAL ENGINEERS OR PROFESSIONAL LAND SURVEYORS. ALL CODES SHALL BE REVIEWED AND APPROVED BY APPROPRIATE REGISTERED PROFESSIONAL. IF NOT, IT SHALL BE THE RESPONSIBILITY OF THE CONTRACTOR OR OWNER. ALL NOTING, SPECIFICATIONS AND DIMENSIONS SHALL BE VERIFIED BY CLIENT AND/OR CONTRACTOR BEFORE WORK BEGINS. ALL DIMENSIONS SHALL BE BROUGHT TO THE ATTENTION OF MORIN DRAFTING AFTER REVIEW. IF PLANS ARE NOT VERIFIED BY CLIENT AND/OR CONTRACTOR BEFORE CONSTRUCTION BEGINS, MORIN DRAFTING SHALL BE HELD HARMLESS. IN ALL EVENTS DAMAGES SHALL BE LIMITED TO THE COST OF THE PLANS. MORIN DRAFTING ASSUMES NO LIABILITY FOR CONSTRUCTION DEFECTS, CHANGES AND/OR REVISIONS TO THE PLANS. ALL PLANS ARE THE PROPERTY OF MORIN DRAFTING.

NOTE:
SEE MATERIAL STANDARD MATERIAL LIST FOR ADDITIONAL MATERIAL SPECIFICATION.

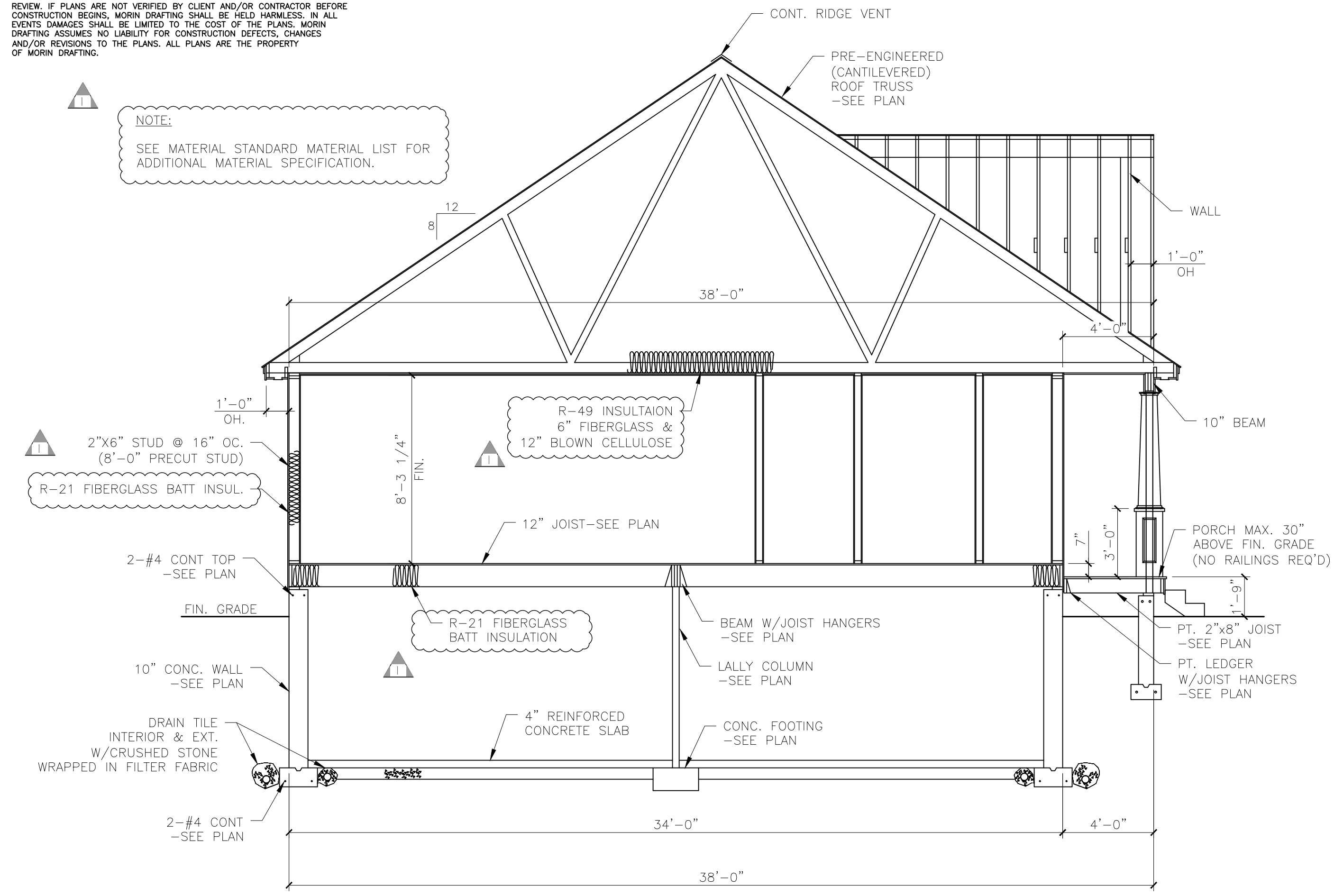

A3 SECTION
SCALE: 1/4"=1'-0"

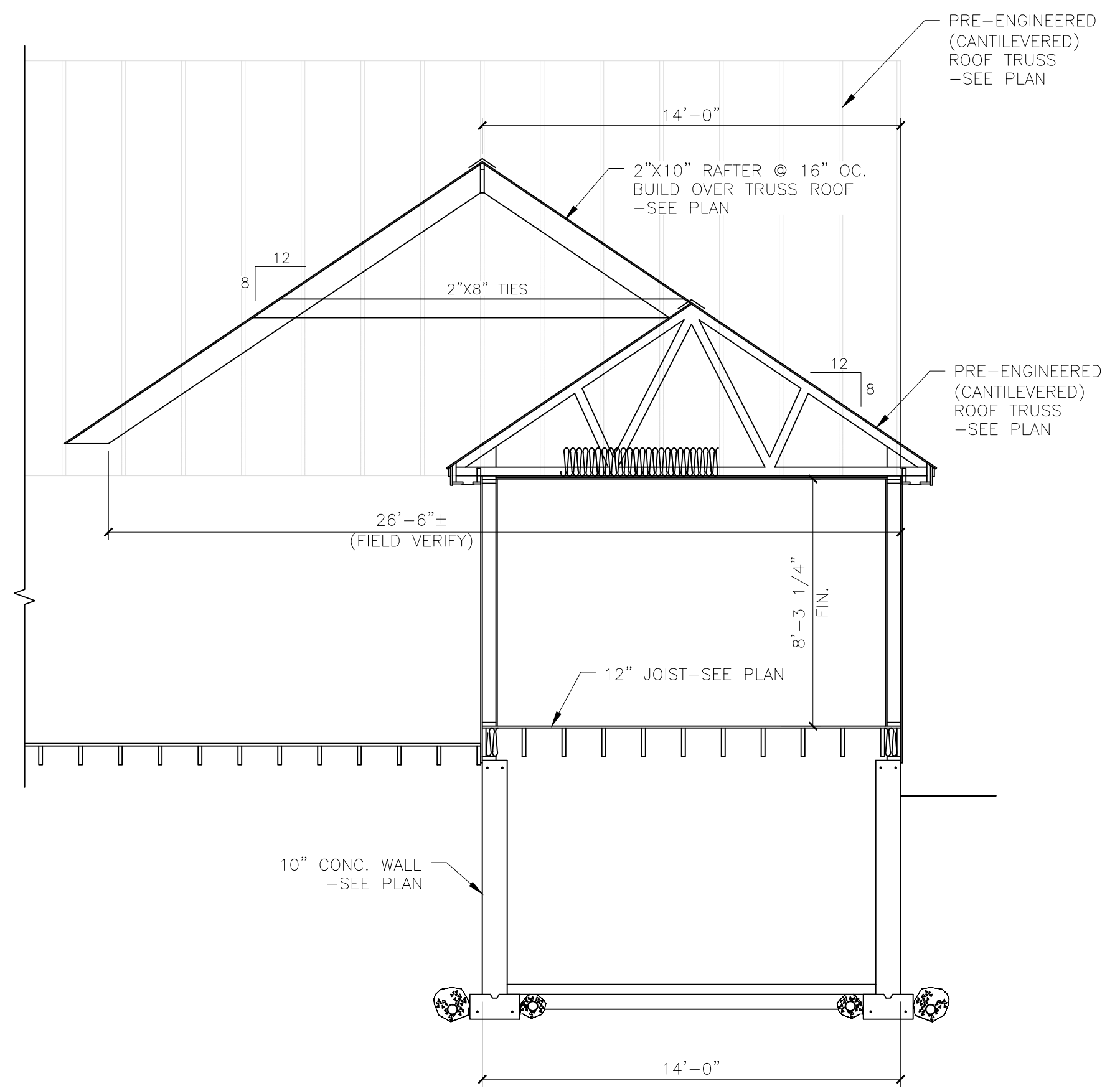

B SECTION
SCALE: 1/4"=1'-0"

- STANDARD MATERIAL LIST (UNLESS OTHERWISE NOTED)**
- FLOOR (WOOD FRAMED)-**
 JOISTS: SEE FRAMING PLAN
 SHEATHING: 3/4" T&G ADVANTECH (FASTEN USING CONSTRUCTION ADHESIVE & 8d RING SHANK NAILS)
 UNDERLAMENT: AS REQ'D, SUITABLE WITH FINISH FLOOR MANUF.
 INSULATION: SEE INSULATION
- WALLS-**
 STUDS (EXTERIOR): 2"x6" @ 16" OC.
 STUDS (INTERIOR): 2"x4" @ 16" OC.
 EXTERIOR SHEATHING: 1/2" CDX PLYWOOD, 1/2" OSB, 7/16" ADVANTECH ZIP SYSTEM
 AIR BARRIER: TYVEK OR EQUIVALENT, NOT REQ'D W/ZIP SYSTEM
 INSULATION: SEE INSULATION
 SIDING: VINYL CLAPBOARD
 VAPOR BARRIER: 6 MIL. POLY
 INTERIOR FINISH: 1/2" GYPSUM BOARD
 INTERIOR FINISH (GARAGE): 5/8" TYPE "X" GYPSUM BOARD PER CODE
 INSULATION WALLS & CEILING OPTIONAL
- CEILING-**
 JOISTS: SEE FRAMING PLAN
 STRAPPING: 1"x3" @ 16" OC.
 INTERIOR FINISH: 1/2" GYPSUM BOARD
 INTERIOR FINISH (GARAGE): 5/8" TYPE "X" GYPSUM BOARD PER CODE
 VAPOR BARRIER: 6 MIL. POLY (EXTERIOR EXPOSURE ONLY)
 INSULATION: SEE INSULATION
- ROOFS-**
 RAFTERS OR TRUSSES: SEE FRAMING PLAN
 SHEATHING: 5/8" ADVANTECH ZIP SYSTEM, TRUSS ROOF 5/8" T&G ADVANTECH ZIP SYSTEM
 ICE & WATER SHIELD: ALL VALLEYS, 36" @ ROOF EDGE, ENTIRE SURFACE W/PITCHES UNDER 5/12
 STEPPED METAL FLASHING @ ALL CHIMNEYS
 INSULATION: SEE INSULATION
 ALL ROOFS SHALL HAVE PROPER VENTILATION WITH PROPER VENTS, RIDGE VENTS AND SOFFIT VENTS.
- SOFFIT/RAKE TRIM-**
 FASCIA: 1"x4" & 1"x8" PRE-PRIMED PINE
 VENT: CONT. SOFFIT VENT
 SOFFIT: 1"x STOCK PRE-PRIMED PINE
- INSULATION:**
 COMPLY WITH INTERNATIONAL BUILDING CODE 2009, ENERGY CONSERVATION, CHAPTER 11
 LOCATION: CUMBERLAND COUNTY, ME.
 HDI: 7.000-8.499
 MINIMUM INSULATION R-VALUES: (COMPLY WITH CHAPTER REQUIREMENTS FOR USING VALUES BELOW)
- CEILING:** R-49
WALLS: R-21
FLOORS: R-21, R-30 @ GARAGE AND EXPOSURE TO EXTERIOR
BASEMENT WALLS: R11
SLAB PERIMETER R-VALUE & DEPTH: R-13, 4 FT.
DRAWL SPACE: R-30
 ALL ROOFS SHALL HAVE CONT. RIDGE VENTS
 PROPER VENTS SHALL BE INSTALL @ RAFTERS FOR PROPER AIR CIRCULATION

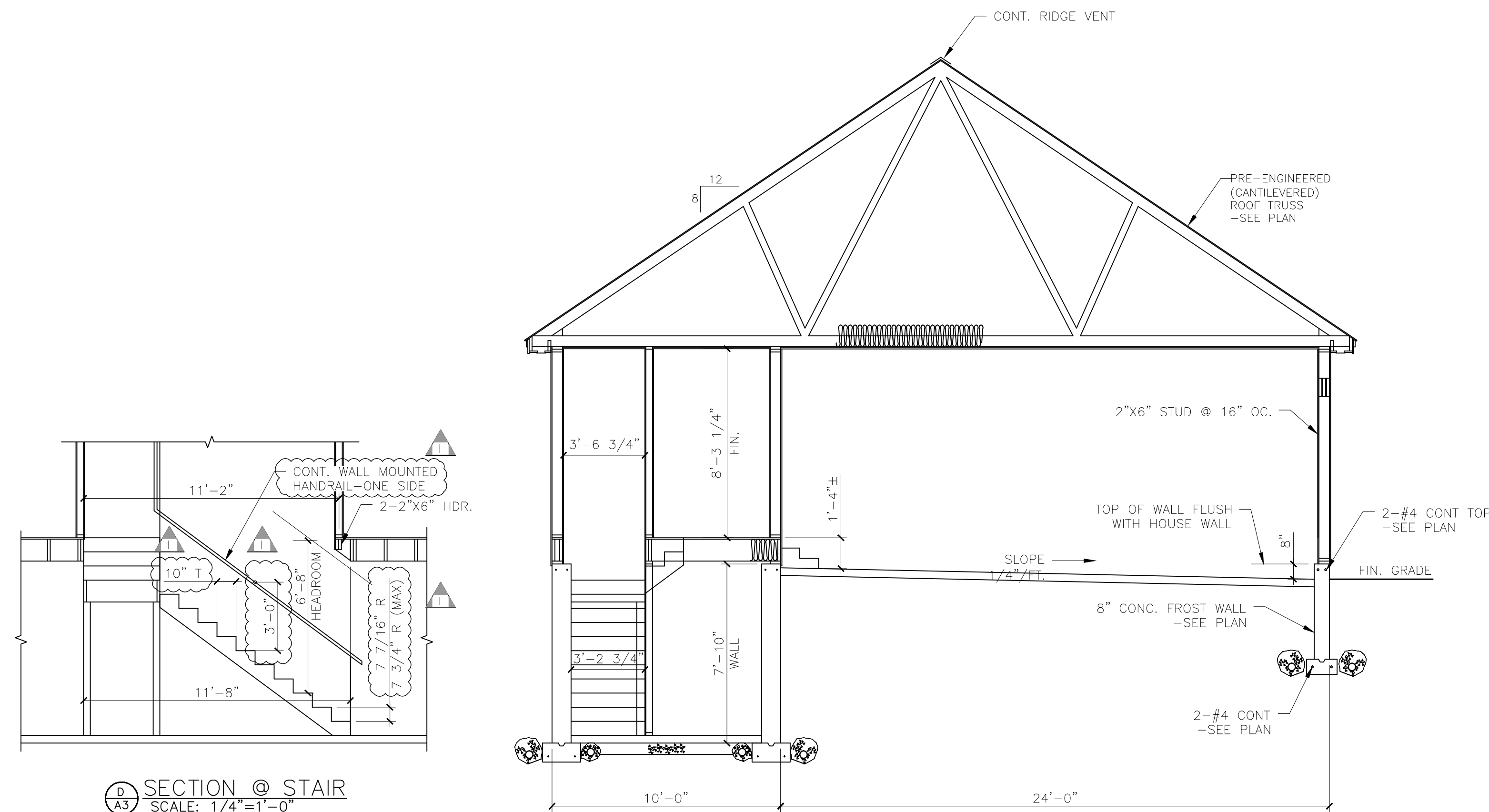

C SECTION
SCALE: 1/4"=1'-0"

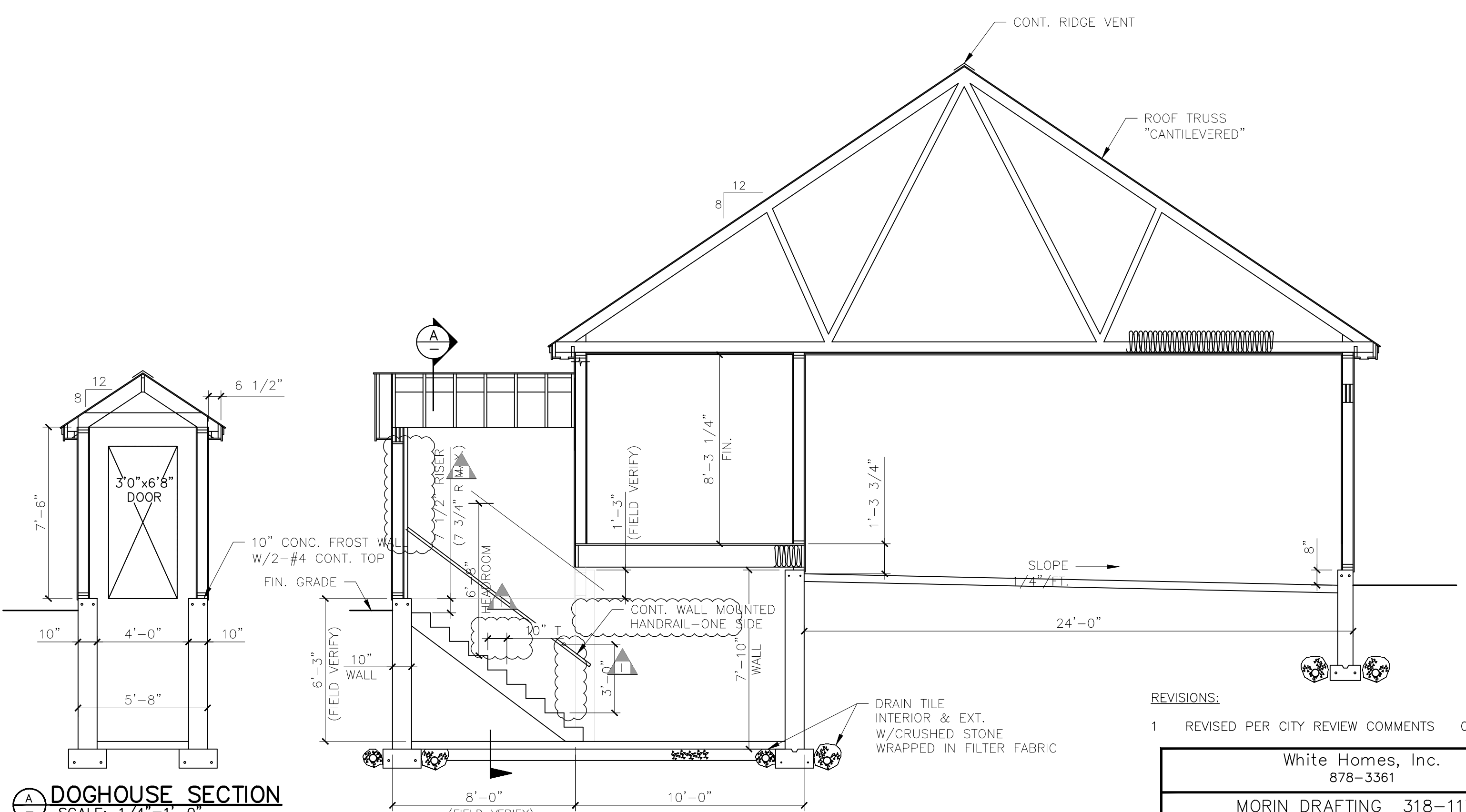

DOGHOUSE SECTION
SCALE: 1/4"=1'-0"

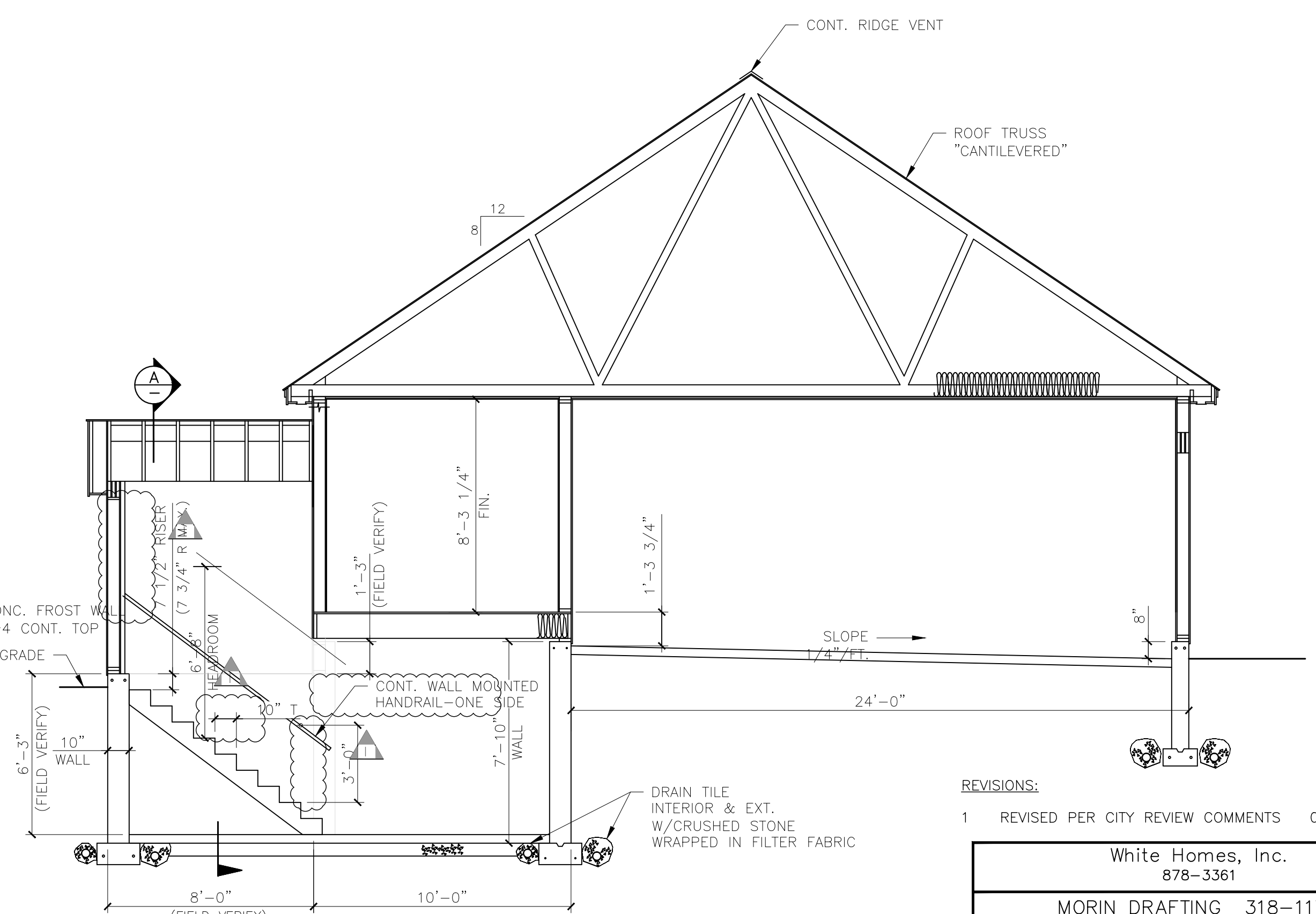

E SECTION
SCALE: 1/4"=1'-0"

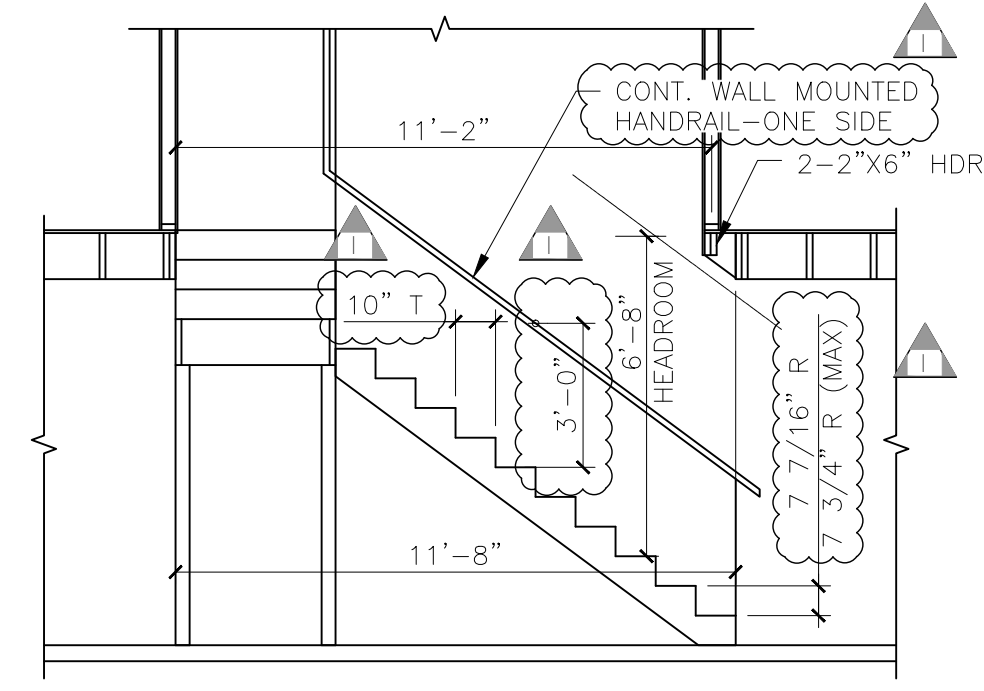

D SECTION @ STAIR
SCALE: 1/4"=1'-0"

REVISIONS:
1 REVISED PER CITY REVIEW COMMENTS 03-30-2017

White Homes, Inc.
878-3361
MORIN DRAFTING 318-1177
DORLER RESIDENCE
MORNINGSTAR LANE, PORTLAND, ME. (LOT NO. 3)

SECTIONS

DRAWN: J. MORIN
SCALE: 1/4"=1'-0"
DATE: 05-22-2016
PLAN NO:

A3

ISSUED FOR CONSTRUCTION
03-30-2016

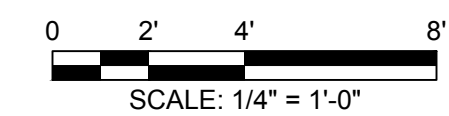

THESE PLANS HAVE BEEN LICENSED TO THE CUSTOMER FOR USE IN CONSTRUCTION OF ONE BUILDING ONLY AND ARE SUBJECT TO THE CONDITIONS OF LICENSE ACCEPTED BY THE CUSTOMER. USE OF ANY PART OF THE PLANS BY ANY PARTY OTHER THAN THE CUSTOMER, EXCEPT ON LOAN BY THE CUSTOMER TO THIRD PARTIES NECESSARY TO ASSIST THE CUSTOMER IN USING THE PLANS, SUCH AS CONTRACTORS AND SUBCONTRACTORS, IS STRICTLY PROHIBITED. THE PLANS MAY NOT BE RE-USED OR COPIED IN WHOLE OR IN PART, WITHOUT WRITTEN PERMISSION FROM MORIN DRAFTING WHICH RETAINS COPYRIGHTS TO AND OWNERSHIP OF THE PLANS.