

DISPLAY THIS CARD ON PRINCIPAL FRONTAGE OF WORK CITY OF PORTLAND

Please Read
Application And
Notes, If Any,
Attached

BUILDING INSPECTION

PERMIT

Permit Number: 081142

This is to certify that KNOBLOCK BRIAN & DOUGLAS KNOBLOCK ITS/Caron Valt

has permission to Construction of a 2'x4'x90' wall to House Shower ve

AT 60 STONECREST DR 385A A019001

provided that the person or persons, firm or corporation accepting this permit shall comply with all of the provisions of the Statutes of this State and of the Ordinances of the City of Portland regulating the construction, maintenance and use of buildings and structures, and of the application on file in this department.

Apply to Public Works for street line and grade if nature of work requires such information.

Notification of inspection must be given and when permission procured before this building or part thereof is laid or closed-in. 24 HOUR NOTICE IS REQUIRED.

A certificate of occupancy must be procured by owner before this building or part thereof is occupied.

OTHER REQUIRED APPROVALS

Fire Dept. _____

Health Dept. _____

Appeal Board _____

Other _____
Department Name

9/12/08 *Cheryl M*
Director - Building & Inspection Services

PENALTY FOR REMOVING THIS CARD

City of Portland, Maine - Building or Use Permit Application

389 Congress Street, 04101 Tel: (207) 874-8703, Fax: (207) 874-8716

Permit No: 08-1142	Issue Date: 9/12/08	CBL: 385A A019001
-----------------------	------------------------	----------------------

Location of Construction: 60 STONECREST DR	Owner Name: KNOBLOCK BRIAN & DONNA K	Owner Address: 60 STONECREST DR	Phone: 207-797-2909
Business Name:	Contractor Name: Caron & Waltz	Contractor Address: 321 Lincoln Street South Portland	Phone: 2077992228
Lessee/Buyer's Name	Phone:	Permit Type: Alterations - Dwellings	Zone:

Past Use: Single Family Home	Proposed Use: Single Family Home - Construction of a 2'x4'x90' wall to House Shower Valve	Permit Fee: \$30.00	Cost of Work: \$500.00	CEO District: 5
Proposed Project Description: Construction of a 2'x4'x90' wall to House Shower Valve		FIRE DEPT: <input type="checkbox"/> Approved <input type="checkbox"/> Denied	INSPECTION: Use Group: R-3 Type: SB IRC-2003	
		Signature:	Signature:	

PEDESTRIAN ACTIVITIES DISTRICT (P.A.D.)	
Action: <input type="checkbox"/> Approved <input type="checkbox"/> Approved w/Conditions <input type="checkbox"/> Denied	Signature: _____ Date: _____

Permit Taken By: lmd	Date Applied For: 09/10/2008	Zoning Approval	
-------------------------	---------------------------------	------------------------	--

<p>1. This permit application does not preclude the Applicant(s) from meeting applicable State and Federal Rules.</p> <p>2. Building permits do not include plumbing, septic or electrical work.</p> <p>3. Building permits are void if work is not started within six (6) months of the date of issuance. False information may invalidate a building permit and stop all work..</p>	Special Zone or Reviews <input type="checkbox"/> Shoreland <input type="checkbox"/> Wetland <input type="checkbox"/> Flood Zone <input type="checkbox"/> Subdivision <input type="checkbox"/> Site Plan Maj <input type="checkbox"/> Minor <input type="checkbox"/> MM <input type="checkbox"/> Date: 9/12/08 <i>cl</i>	Zoning Appeal <input type="checkbox"/> Variance <input type="checkbox"/> Miscellaneous <input type="checkbox"/> Conditional Use <input type="checkbox"/> Interpretation <input type="checkbox"/> Approved <input type="checkbox"/> Denied Date: _____	Historic Preservation <input checked="" type="checkbox"/> Not in District or Landmark <input type="checkbox"/> Does Not Require Review <input type="checkbox"/> Requires Review <input type="checkbox"/> Approved <input type="checkbox"/> Approved w/Conditions <input type="checkbox"/> Denied Date: o.k. <i>cl</i>
	<i>O.K. Caron & Waltz</i>		

CERTIFICATION

I hereby certify that I am the owner of record of the named property, or that the proposed work is authorized by the owner of record and that I have been authorized by the owner to make this application as his authorized agent and I agree to conform to all applicable laws of this jurisdiction. In addition, if a permit for work described in the application is issued, I certify that the code official's authorized representative shall have the authority to enter all areas covered by such permit at any reasonable hour to enforce the provision of the code(s) applicable to such permit.

SIGNATURE OF APPLICANT ADDRESS DATE PHONE

RESPONSIBLE PERSON IN CHARGE OF WORK, TITLE DATE PHONE

City of Portland, Maine - Building or Use Permit

389 Congress Street, 04101 Tel: (207) 874-8703, Fax: (207) 874-8716

Permit No: 08-1142	Date Applied For: 09/10/2008	CBL: 385A A019001
------------------------------	--	-----------------------------

Location of Construction: 60 STONECREST DR	Owner Name: KNOBLOCK BRIAN & DONNA K	Owner Address: 60 STONECREST DR	Phone: 207-797-2909
Business Name:	Contractor Name: Caron & Waltz	Contractor Address: 321 Lincoln Street South Portland	Phone: (207) 799-2228
Lessee/Buyer's Name	Phone:	Permit Type: Alterations - Dwellings	

Proposed Use: Single Family Home - Construction of a 2'x4'x90' wall to House Shower Valve	Proposed Project Description: Construction of a 2'x4'x90' wall to House Shower Valve
---	--

Dept: Zoning	Status: Approved	Reviewer: Chris Hanson	Approval Date: 09/12/2008
Note:			Ok to Issue: <input checked="" type="checkbox"/>
Dept: Building	Status: Approved with Conditions	Reviewer: Chris Hanson	Approval Date: 09/12/2008
Note:			Ok to Issue: <input checked="" type="checkbox"/>
1) Separate permits are required for any electrical, plumbing, or HVAC systems. Separate plans may need to be submitted for approval as a part of this process.			



General Building Permit Application

If you or the property owner owes real estate or personal property taxes or user charges on any property within the City, payment arrangements must be made before permits of any kind are accepted.

Location/Address of Construction: <u>60 STONECREST DRIVE, PORTLAND, ME 04103</u>		
Total Square Footage of Proposed Structure/Area <u>8 sq ft</u>	Square Footage of Lot	Number of Stories <u>1</u>
Tax Assessor's Chart, Block & Lot Chart# <u>385A</u> Block# <u>A-019</u> Lot# <u>001</u>	Applicant *must be owner, Lessee or Buyer* Name <u>BRIAN KNOBLOCK</u> Address <u>60 STONECREST DRIVE</u> City, State & Zip <u>PORTLAND ME 04103</u>	Telephone: <u>797-2909</u>
Lessee/DBA (If Applicable) <u>SEP 9 2008</u>	Owner (if different from Applicant) Name Address City, State & Zip	Cost Of Work: \$ <u>200</u> C of O Fee: \$ _____ Total Fee: \$ _____
Current legal use (i.e. single family) <u>SINGLE FAMILY</u> Number of Residential Units _____ If vacant, what was the previous use? _____ Proposed Specific use: _____ Is property part of a subdivision? _____ If yes, please name _____ Project description: <u>CONSTRUCTION OF A 2'X4'X 90" WALL TO HOUSE SHOWER VALVE FOR NEW STALL SHOWER</u>		
Contractor's name: <u>CARON & WALTZ</u> Address: <u>321 LINCOLN ST</u> City, State & Zip <u>SOUTH PORTLAND, ME 04106</u> Telephone: <u>799-2228</u> Who should we contact when the permit is ready: <u>BRIAN KNOBLOCK</u> Telephone: <u>797-2909</u> Mailing address: <u>60 STONECREST DRIVE, PORTLAND, ME 04103</u>		

Please submit all of the information outlined on the applicable Checklist. Failure to do so will result in the automatic denial of your permit.

In order to be sure the City fully understands the full scope of the project, the Planning and Development Department may request additional information prior to the issuance of a permit. For further information or to download copies of this form and other applications visit the Inspections Division on-line at www.portlandmaine.gov, or stop by the Inspections Division office, room 315 City Hall or call 874-8703.

I hereby certify that I am the Owner of record of the named property, or that the owner of record authorizes the proposed work and that I have been authorized by the owner to make this application as his/her authorized agent. I agree to conform to all applicable laws of this jurisdiction. In addition, if a permit for work described in this application is issued, I certify that the Code Official's authorized representative shall have the authority to enter all areas covered by this permit at any reasonable hour to enforce the provisions of the codes applicable to this permit.

Signature: Brian Knoblock Date: 9/9/09

This is not a permit; you may not commence ANY work until the permit is issue

BUILDING PERMIT INSPECTION PROCEDURES

Please call 874-8703 or 874-8693 (ONLY)

to schedule your inspections as agreed upon

Permits expire in 6 months, if the project is not started or ceases for 6 months.

The Owner or their designee is required to notify the inspections office for the following inspections and provide adequate notice. Notice must be called in 48-72 hours in advance in order to schedule an inspection:

By initializing at each inspection time, you are agreeing that you understand the inspection procedure and additional fees from a "Stop Work Order" and "Stop Work Order Release" will be incurred if the procedure is not followed as stated below.

A Pre-construction Meeting will take place upon receipt of your building permit.

Framing/Rough Plumbing/Electrical: Prior to Any Insulating or drywalling

Final inspection required at completion of work.

Certificate of Occupancy is not required for certain projects. Your inspector can advise you if your project requires a Certificate of Occupancy. All projects DO require a final inspection.

If any of the inspections do not occur, the project cannot go on to the next phase, REGARDLESS OF THE NOTICE OR CIRCUMSTANCES.

CERIFICATE OF OCCUPANICES MUST BE ISSUED AND PAID FOR, BEFORE THE SPACE MAY BE OCCUPIED.

Bruno Krubler

Signature of Applicant/Designee

9/12/08

Date

[Signature]

Signature of Inspections Official

9.12.08

Date

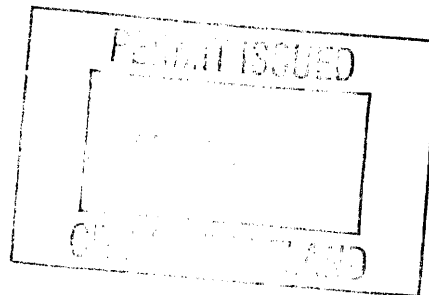

KNOBLOCK
60 STONECREST DRIVE
PORTLAND, ME 04103

8' 9"

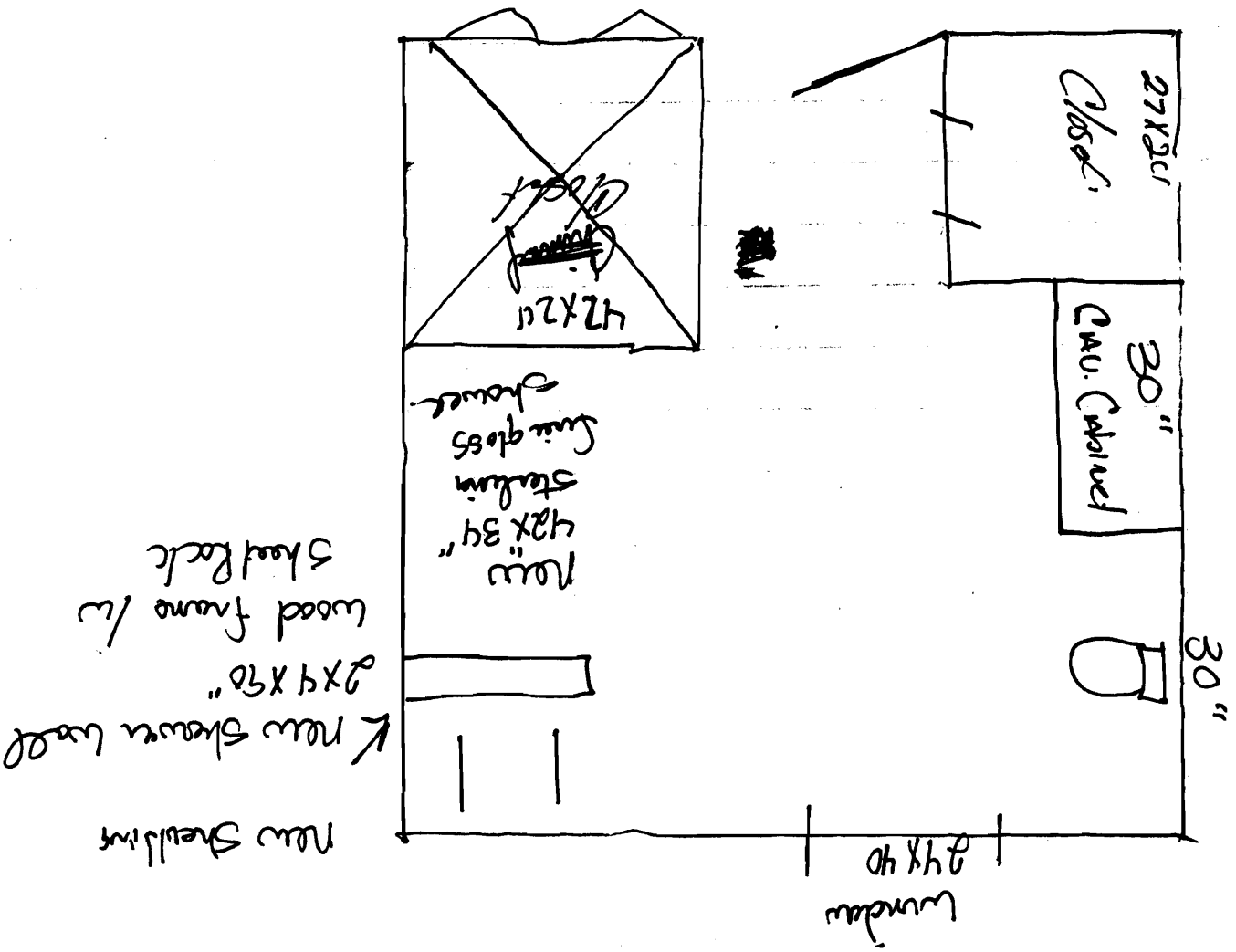

Bathroom is pre Existing with Toilet + LNU.

Let me know what you are making and 42x34" Shower will need to build one wall for making shower value in.