

DISPLAY THIS CARD ON PRINCIPAL FRONTAGE OF WORK

CITY OF PORTLAND

BUILDING INSPECTION

PERMIT

Please Read Application And Notes, If Any, Attached

Permit Number: 080083

PERMIT ISSUED

FEB 1 2008

CITY OF PORTLAND

This is to certify that KIRBY MARILYN A & ANTHONY M COURTNEY ITS/Chase Custom

has permission to Interior renovations after fire

AT 517 SUMMIT ST

385 B014001

provided that the person or persons who perform or supervise the work accepting this permit shall comply with all of the provisions of the Statutes of this State and of the Ordinances of the City of Portland regulating the construction, maintenance and use of buildings and structures, and of the application on file in this department.

Apply to Public Works for street line and grade if nature of work requires such information.

Notification of inspection must be given and when permission procured before this building or part thereof is loaded or otherwise closed-in. 24 HOUR NOTICE IS REQUIRED.

A certificate of occupancy must be procured by owner before this building or part thereof is occupied.

OTHER REQUIRED APPROVALS

Fire Dept. _____

Health Dept. _____

Appeal Board _____

Other _____
Department Name

1/29/08 *[Signature]*
Director - Building Inspection Services

PENALTY FOR REMOVING THIS CARD

City of Portland, Maine - Building or Use Permit Application

389 Congress Street, 04101 Tel: (207) 874-8703, Fax: (207) 874-8716

Permit No: 08-0083	Issue Date: 1/29/08	CBL: 385 B014001
-----------------------	------------------------	---------------------

Location of Construction: 517 SUMMIT ST	Owner Name: KIRBY MARILYN A & ANN M C	Owner Address: 517 SUMMIT ST	Phone:
Business Name:	Contractor Name: Chase Custom Homes of Windham	Contractor Address: 1 Percy Hawks Road Windham	Phone 2078922700
Lessee/Buyer's Name	Phone:	Permit Type: Alterations - Dwellings	Zone:

Past Use: Single Family Home	Proposed Use: Single Family Home - Interior renovations after fire	Permit Fee: \$720.00	Cost of Work: \$70,000.00	CEO District: 5
		FIRE DEPT: <input type="checkbox"/> Approved <input type="checkbox"/> Denied	INSPECTION: Use Group: R-3 Type: SB IRC-2003	

Proposed Project Description: Interior renovations after fire	Signature:	Signature: 1/29/08 CL
PEDESTRIAN ACTIVITIES DISTRICT (P.A.D.)		
Action: <input type="checkbox"/> Approved <input type="checkbox"/> Approved w/Conditions <input type="checkbox"/> Denied		
Signature:		Date:

Permit Taken By: Idobson	Date Applied For: 01/28/2008	Zoning Approval
-----------------------------	---------------------------------	------------------------

- This permit application does not preclude the Applicant(s) from meeting applicable State and Federal Rules.
- Building permits do not include plumbing, septic or electrical work.
- Building permits are void if work is not started within six (6) months of the date of issuance. False information may invalidate a building permit and stop all work..

Special Zone or Reviews	Zoning Appeal	Historic Preservation
<input type="checkbox"/> Shoreland <input type="checkbox"/> Wetland <input type="checkbox"/> Flood Zone <input type="checkbox"/> Subdivision <input type="checkbox"/> Site Plan Maj <input type="checkbox"/> Minor <input type="checkbox"/> MM <input type="checkbox"/> Date: 1/29 CL	<input type="checkbox"/> Variance <input type="checkbox"/> Miscellaneous <input type="checkbox"/> Conditional Use <input type="checkbox"/> Interpretation <input type="checkbox"/> Approved <input type="checkbox"/> Denied Date: N/A	<input type="checkbox"/> Not in District or Landmark <input checked="" type="checkbox"/> Does Not Require Review <input type="checkbox"/> Requires Review <input type="checkbox"/> Approved <input type="checkbox"/> Approved w/Conditions <input type="checkbox"/> Denied Date: 1/29/08 CL

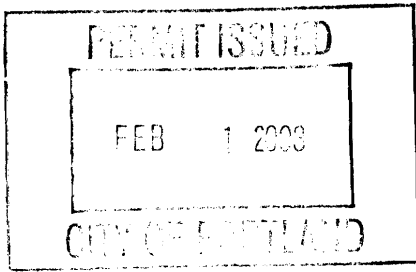

CERTIFICATION

I hereby certify that I am the owner of record of the named property, or that the proposed work is authorized by the owner of record and that I have been authorized by the owner to make this application as his authorized agent and I agree to conform to all applicable laws of this jurisdiction. In addition, if a permit for work described in the application is issued, I certify that the code official's authorized representative shall have the authority to enter all areas covered by such permit at any reasonable hour to enforce the provision of the code(s) applicable to such permit.

SIGNATURE OF APPLICANT	ADDRESS	DATE	PHONE
RESPONSIBLE PERSON IN CHARGE OF WORK, TITLE		DATE	PHONE

3/21/08 - Close in - told them to
add smoke detectors in bedrooms
off from garage - OK to drywall. m

5/19/08 - all work completed - smoke
in Bedrooms now - OK.

JMM

City of Portland, Maine - Building or Use Permit

389 Congress Street, 04101 Tel: (207) 874-8703, Fax: (207) 874-8716

Permit No: 08-0083	Date Applied For: 01/28/2008	CBL: 385 B014001
------------------------------	--	----------------------------

Location of Construction: 517 SUMMIT ST	Owner Name: KIRBY MARILYN A & ANN M C	Owner Address: 517 SUMMIT ST	Phone:
Business Name:	Contractor Name: Chase Custom Homes of Windham	Contractor Address: 1 Percy Hawks Road Windham	Phone (207) 892-2700
Lessee/Buyer's Name	Phone:	Permit Type: Alterations - Dwellings	

Proposed Use: Single Family Home - Interior renovations after fire	Proposed Project Description: Interior renovations after fire
--	---

Dept: Building **Status:** Approved with Conditions **Reviewer:** Chris Hanson **Approval Date:** 01/29/2008**Note:** **Ok to Issue:**

- 1) Permit approved based on the plans submitted and reviewed w/owner/contractor, with additional information as agreed on and as noted on plans.
- 2) This permit is approved under IBC Sec. 3403.4, Existing Structures, which allows the alteration or replacement of existing stairs to not meet new construction dimensions when the space is restricted. Guardrails and handrails must comply with new codes to the fullest extent possible
- 3) Separate permits are required for any electrical, plumbing, or HVAC systems. Separate plans may need to be submitted for approval as a part of this process.
- 4) The design load spec sheets for any engineered beam(s) / Trusses must be submitted to this office.
- 5) Hardwired interconnected battery backup smoke detectors shall be installed in all bedrooms, protecting the bedrooms, and on every level.
- 6) There must be a 2" clearance maintained between the chimney and any combustible material, with draft stopping per code at each level
- 7) Fastener schedule per the IRC 2003



General Building Permit Application

If you or the property owner owes real estate or personal property taxes or user charges on any property within the City, payment arrangements must be made before permits of any kind are accepted.

Location/Address of Construction: <u>517 Summit</u>		
Total Square Footage of Proposed Structure/Area		Square Footage of Lot
Tax Assessor's Chart, Block & Lot Chart# <u>303</u> Block# <u>B</u> Lot# <u>14</u>	Applicant * must be owner, Lessee or Buyer * Name <u>Marilyn Kirby</u> Address <u>517 Summit St.</u> City, State & Zip <u>Portland Me</u>	Telephone: <u>671-8586</u>
Lessee/DBA (If Applicable)	Owner (if different from Applicant) Name Address City, State & Zip	Cost Of Work: \$ <u>0.00</u> C of O Fee: \$ _____ Total Fee: \$ <u>720</u>
Current legal use (i.e. single family) _____ <u>JAN 28 2008</u> If vacant, what was the previous use? _____ Proposed Specific use: _____ Is property part of a subdivision? _____ If yes, please name _____ Project description: <u>New Interior-walls fine damage.</u> <u>Over side walls existing -</u> <u>replace 3 windows - Install Egress window in 2nd floor bed's</u>		
Contractor's name: <u>Chase Custom Homes</u>		
Address: <u>1 Percy Howie Rd Windham.</u>		
City, State & Zip <u>Windham Me 04094.</u>		Telephone: <u>892-2700</u>
Who should we contact when the permit is ready: <u>Brent</u>		Telephone: <u>415-0154</u>
Mailing address: <u>Same</u>		

Please submit all of the information outlined on the applicable Checklist. Failure to do so will result in the automatic denial of your permit.

In order to be sure the City fully understands the full scope of the project, the Planning and Development Department may request additional information prior to the issuance of a permit. For further information or to download copies of this form and other applications visit the Inspections Division on-line at www.portlandmaine.gov, or stop by the Inspections Division office, room 315 City Hall or call 874-8703.

I hereby certify that I am the Owner of record of the named property, or that the owner of record authorizes the proposed work and that I have been authorized by the owner to make this application as his/her authorized agent. I agree to conform to all applicable laws of this jurisdiction. In addition, if a permit for work described in this application is issued, I certify that the Code Official's authorized representative shall have the authority to enter all areas covered by this permit at any reasonable hour to enforce the provisions of the codes applicable to this permit.

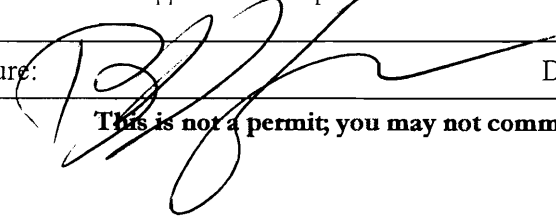
Signature:  Date: 1/28/08

This is not a permit; you may not commence ANY work until the permit is issue

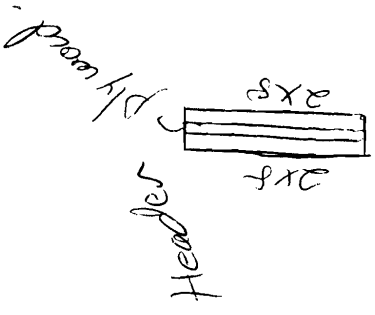

TYP window.

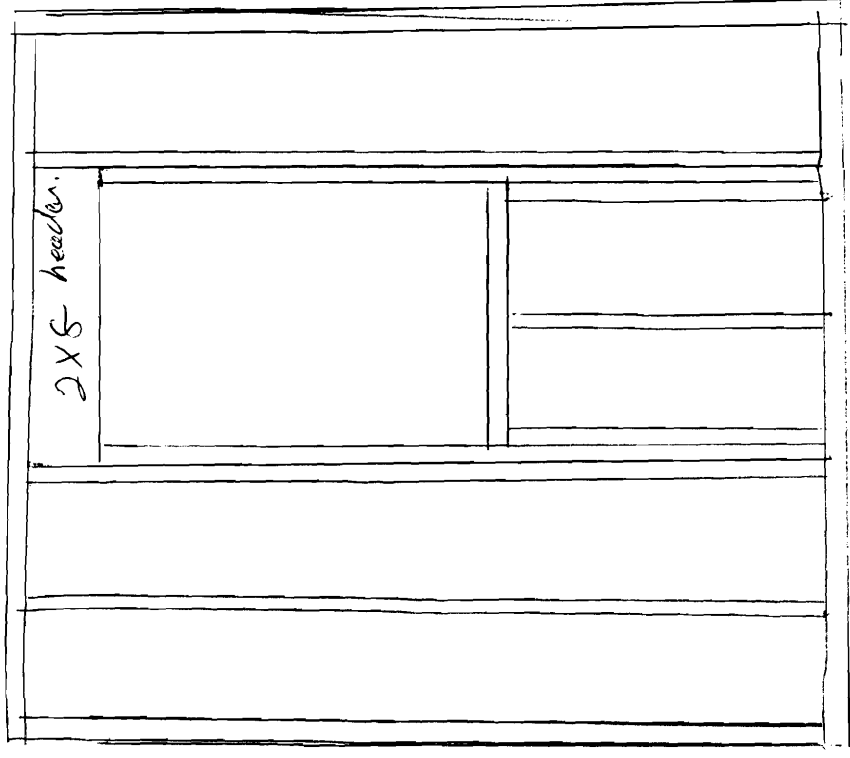

TYP door.

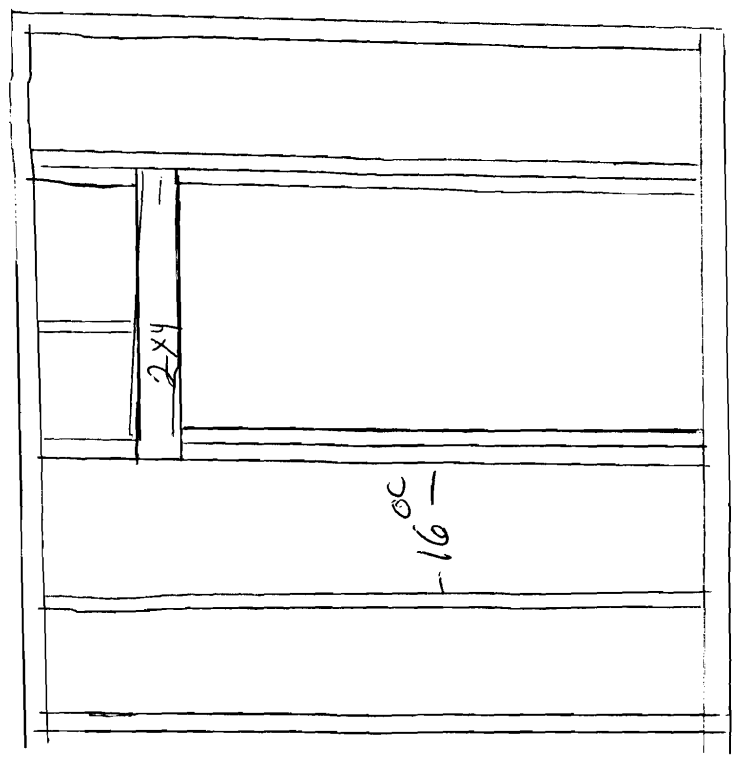

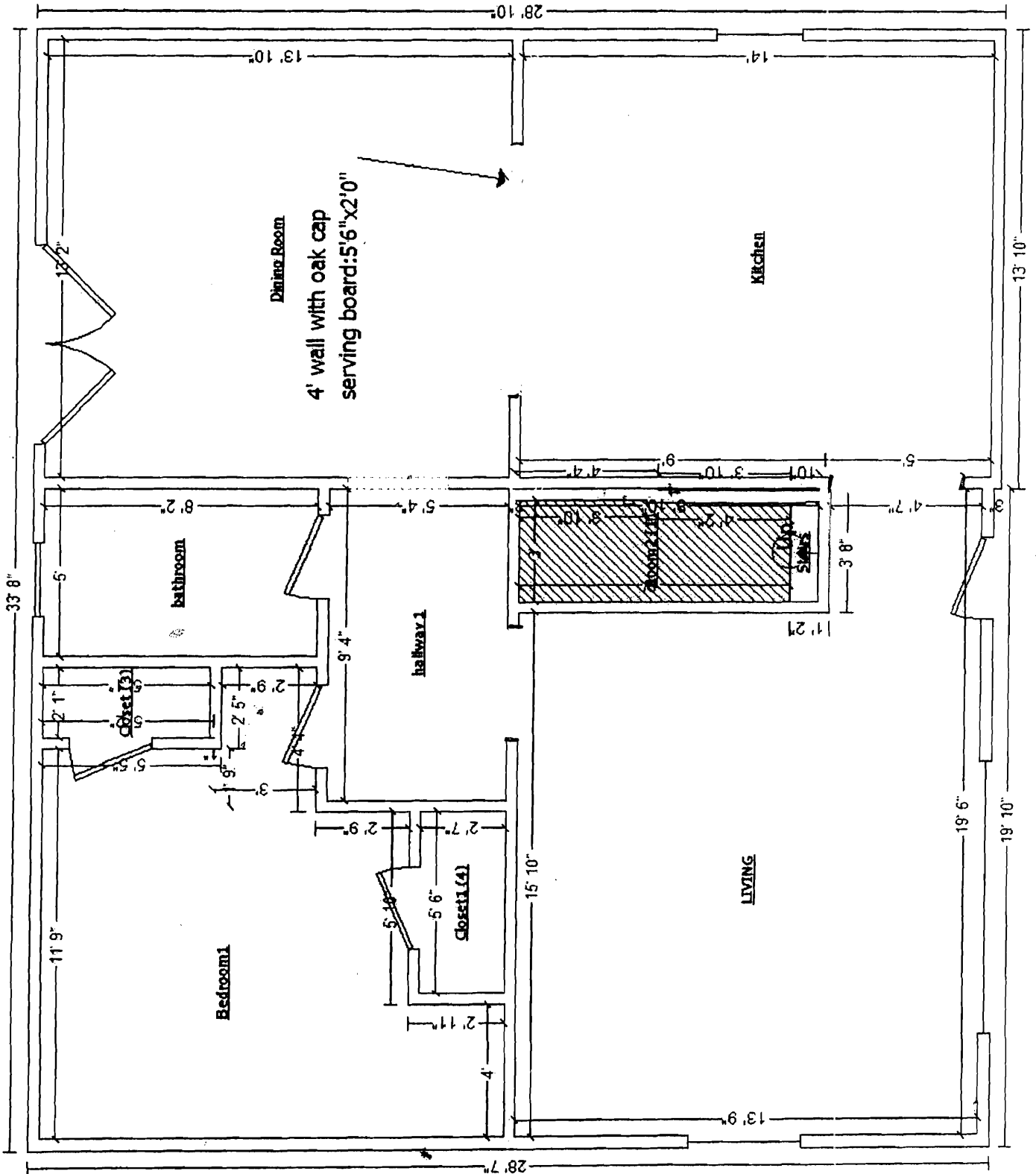

old 1st floor

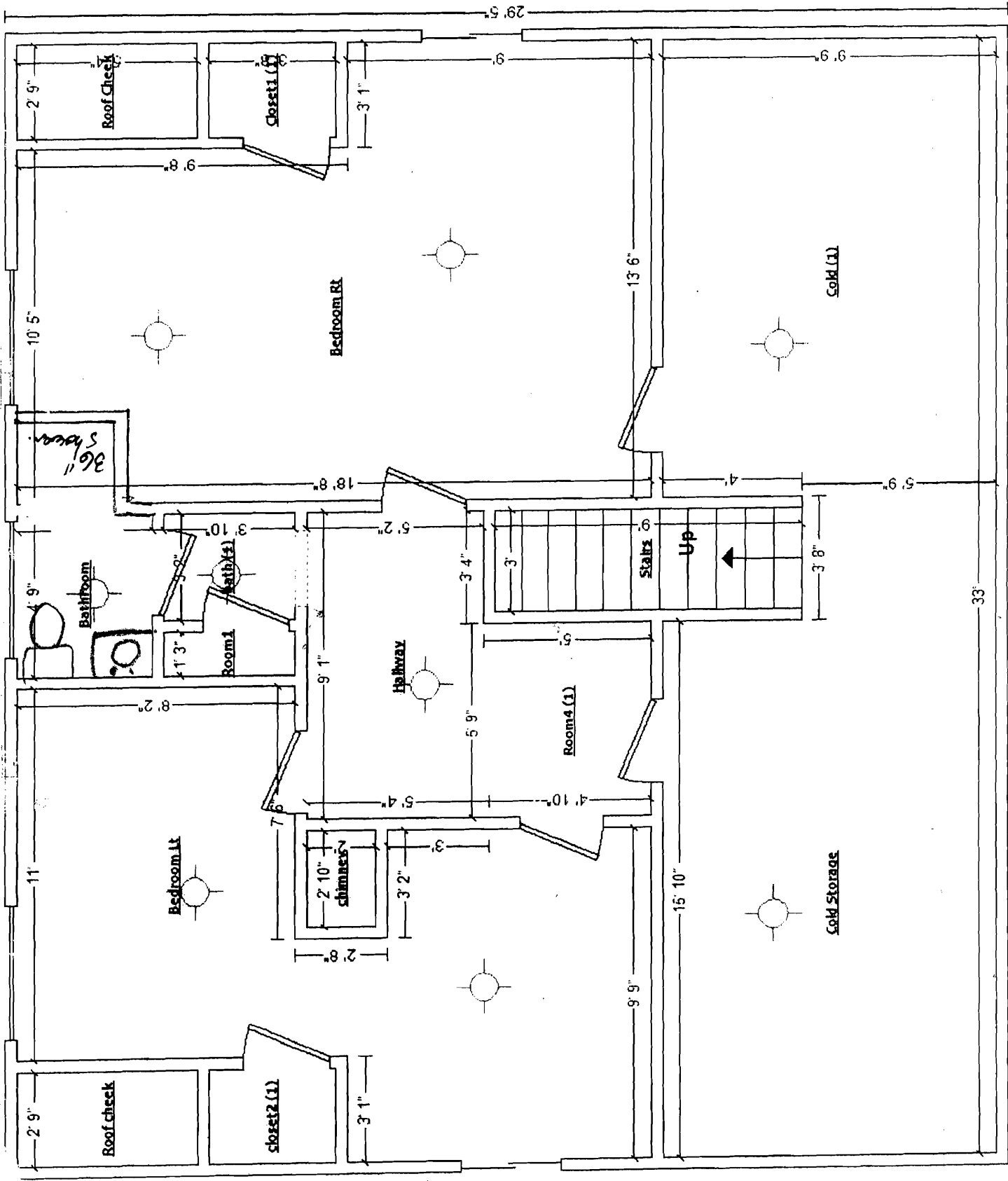

old 2nd floor

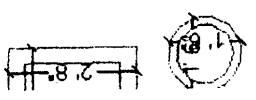

New 2nd Floor.

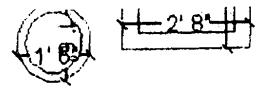

EGRESS window.

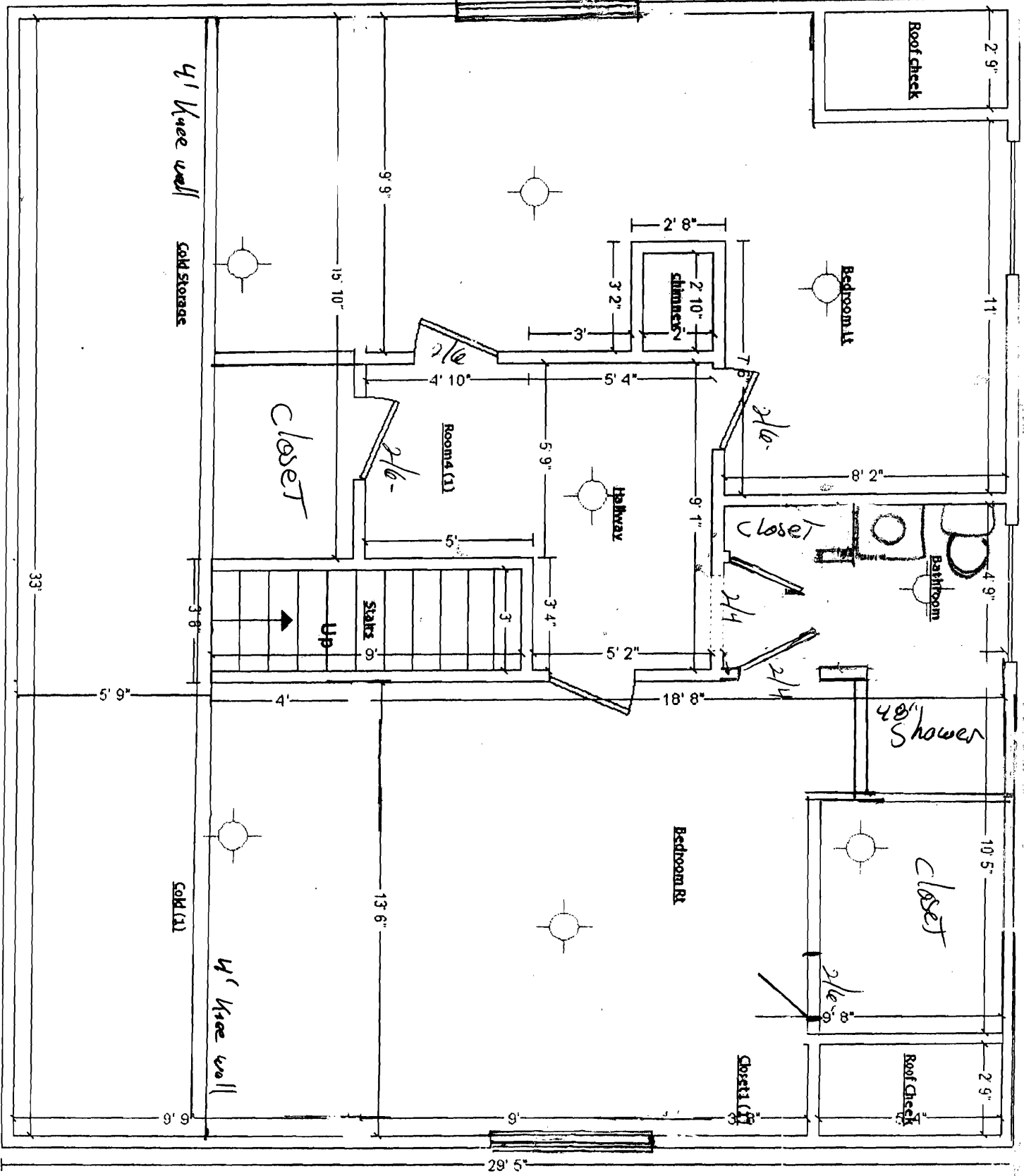

EGRESS window.

New. 1ST Floor

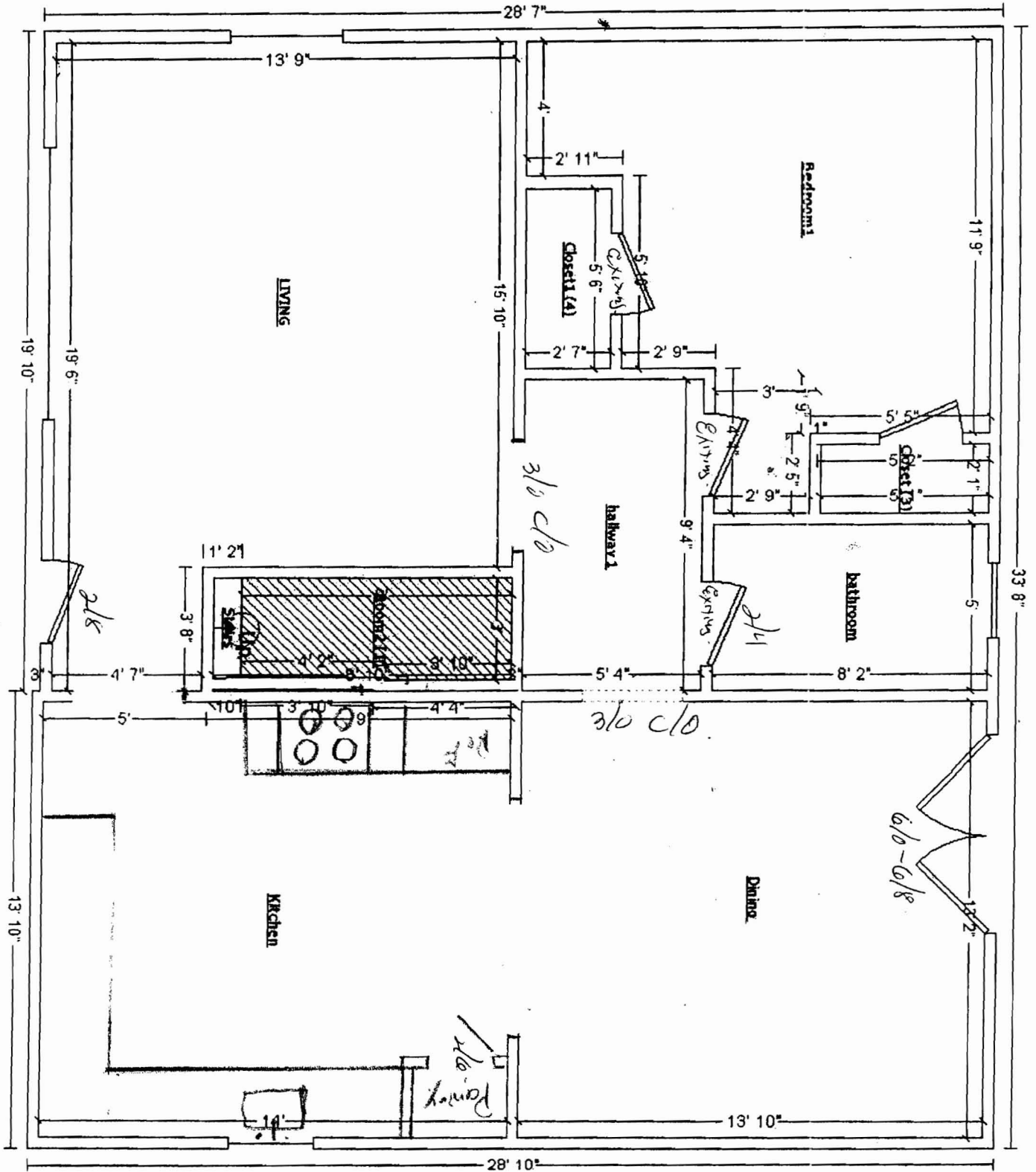



CITY OF PORTLAND, MAINE
Department of Building Inspections

1.28 2008

Received from

Chase Carter Homes -

Location of Work

517 Summit

Cost of Construction \$

75 Fine

Permit Fee \$

720

720

795.00

Building (IL)

Plumbing (I5)

Electrical (I2)

Site Plan (U2)

Other _____

CBL:

385-B-14

Check #:

1722

Total Collected \$

795

THIS IS NOT A PERMIT

No work is to be started until PERMIT CARD is actually posted upon the premises. Acceptance of fee is no guarantee that permit will be granted. PRESERVE THIS RECEIPT. In case permit cannot be granted the amount of the fee will be refunded upon return of the receipt less \$10.00 or 10% whichever is greater.

WHITE - Applicant's Copy
YELLOW - Office Copy
PINK - Permit Copy