



General Building Permit Application

If you or the property owner owes real estate or personal property taxes or user charges within the City, payment arrangements must be made before permits of any kind are issued.

Reviewed for Code Compliance
Inspections Division
Approved with Conditions

Date: 10/21/14

Address/Location of Construction: 26 Lambert Street, Portland ME		
Total Square Footage of Proposed Structure:		896
Tax Assessor's Chart, Block & Lot Chart# Block# Lot# 384 A003001	Applicant Name: Jon Talty Address 92 Stanford Str. City, State & Zip South Portland, ME	Telephone: 207-408-2023 Email: taltyconstruction@gmail.com
Lessee/Owner Name : Justin York (if different than applicant) Address: 26 Lambert Str. City, State & Zip: Portland, ME Telephone 207-400-9372 E-mail:	Contractor Name: (if different from Applicant) Address: City, State & Zip: Telephone E-mail:	Cost Of Work: \$ 10,000.00 C of O Fee: \$ _____ Historic Rev \$ _____ Total Fees : \$ _____
Current use (i.e. single family) <u>Single Family</u> If vacant, what was the previous use? _____ Proposed Specific use: _____ Is property part of a subdivision? <input type="checkbox"/> If yes, please name _____ Project description: Construction of 28'x36' Garage		
Who should we contact when the permit is ready: Jon Talty		
Address: 92 Stanford Str.		
City, State & Zip: South Portland, ME		
E-mail Address: taltyconstruction@gmail.com		
Telephone: 207-408-2023		

Please submit all of the information outlined on the applicable checklist. Failure to do so causes an automatic permit denial.

In order to be sure the City fully understands the full scope of the project, the Planning and Development Department may request additional information prior to the issuance of a permit. For further information or to download copies of this form and other applications visit the Inspections Division on-line at <http://www.portlandmaine.gov/754/Applications-Fees> or stop by the Inspections Division office, room 315 City Hall or call 874-8703.

I hereby certify that I am the Owner of record of the named property, or that the owner of record authorizes the proposed work and that I have been authorized by the owner to make this application as his/her authorized agent. I agree to conform to all applicable laws of this jurisdiction. In addition, if a permit for work described in this application is issued, I certify that the Code Official's authorized representative shall have the authority to enter all areas covered by this permit at any reasonable hour to enforce the provisions of the codes applicable to this permit.

Signature:  Date: 09/30/2014

This is not a permit; you may not commence ANY work until the permit is issued.



Reviewed for Code Compliance
Inspections Division
Approved with Conditions

Date: 10/21/14

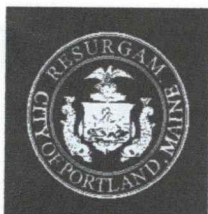

PORTLAND MAINE

Strengthening a Remarkable City, Building a Community for Life

Jeff Levine, AICP, Director
Director of Planning and Urban Development

Tammy Munson
Director, Inspections Division

Electronic Signature and Fee Payment Confirmation

Notice: Your electronic signature is considered a legal signature per state law.

By digitally signing the attached document(s), you are signifying your understanding this is a legal document and your electronic signature is considered a **legal signature** per Maine state law. You are also signifying your intent on paying your fees by the opportunities below.

I, the undersigned, intend and acknowledge that no permit application can be reviewed until payment of appropriate permit fees are **paid in full** to the Inspections Office, City of Portland Maine by method noted below:

Within 24-48 hours, upon receipt of an e-mailed invoice from Building Inspections, which signifies that my electronic permit application and corresponding paperwork have been received, determined complete, entered by an administrative representative, and assigned a permit number, I then have the following four (4) payment options:

- to provide an on-line electronic check or credit/debit card (we now accept American Express, Discover, VISA, and MasterCard) payment (along with applicable fees beginning July 1, 2014),
- call the Inspections Office at (207) 874-8703 and speak to an administrative representative to provide a credit/debit card payment over the phone,
- hand-deliver a payment method to the Inspections Office, Room 315, Portland City Hall,
- or deliver a payment method through the U.S. Postal Service, at the following address:

City of Portland
Inspections Division
389 Congress Street, Room 315
Portland, Maine 04101

Once my payment has been received, this then starts the review process of my permit. **After all approvals have been met and completed, I will then be issued my permit via e-mail.** No work shall be started until I have received my permit.

Applicant Signature: _____ Date: 09/30/2014

I have provided digital copies and sent them on: _____ Date: 09/30/2014

NOTE: All electronic paperwork must be delivered to buildinginspections@portlandmaine.gov or by physical means ie; a thumb drive or CD to the office.

Room 315 - 389 Congress Street- Portland, Maine 04101 (207) 874-8703 - Fax: 874-8716 - TTY: 874-8936

THIS INFORMATION IS PROVIDED TO OUR CUSTOMERS AS A SERVICE OF HANCOCK LUMBER. CUSTOMERS SHOULD APPROPRIATELY HIRE A PROFESSIONAL ENGINEER OR ARCHITECT TO DESIGN AND CONSTRUCT THE PROJECT. HANCOCK LUMBER IS NOT RESPONSIBLE FOR THE ACCURACY OF THIS INFORMATION. HANCOCK LUMBER DOES NOT WARRANT THE SOUNDNESS OR SUITABILITY OF THE INFORMATION FOR ANY PURPOSE OF THE CUSTOMER.



Reviewed for Code Compliance
Inspections Division
Approved with Conditions

Date: 10/21/14

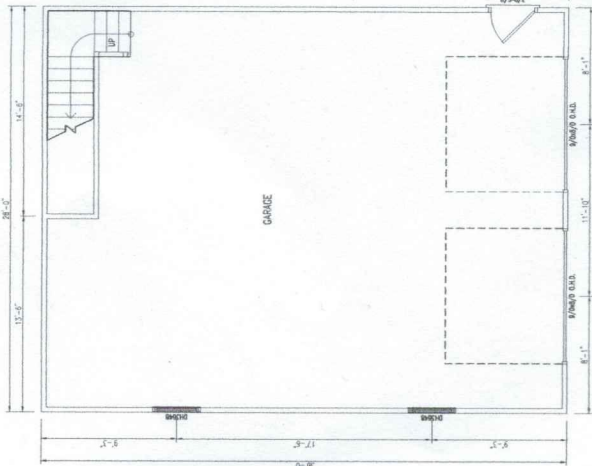
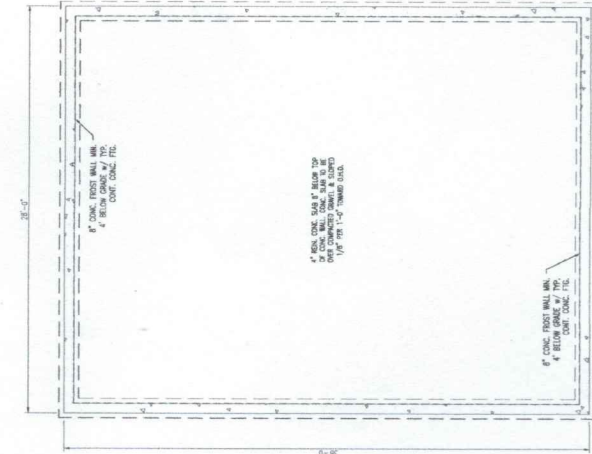
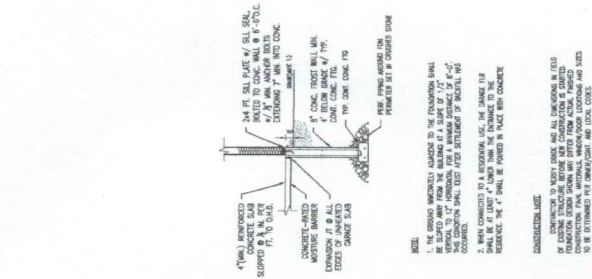

NOTE:

- THE FOUNDATION SHALL BE CONSTRUCTED TO THE FINISH GRADE OF THE BUILDING AT A SLOPE OF 1/4" PER FOOT. THE CONCRETE SHALL BE CAST WITH A FINISH OF 1/4" PER FOOT. THE CONCRETE SHALL BE CAST WITH A FINISH OF 1/4" PER FOOT.
- THE FOUNDATION SHALL BE CONSTRUCTED TO THE FINISH GRADE OF THE BUILDING AT A SLOPE OF 1/4" PER FOOT. THE CONCRETE SHALL BE CAST WITH A FINISH OF 1/4" PER FOOT. THE CONCRETE SHALL BE CAST WITH A FINISH OF 1/4" PER FOOT.
- THE FOUNDATION SHALL BE CONSTRUCTED TO THE FINISH GRADE OF THE BUILDING AT A SLOPE OF 1/4" PER FOOT. THE CONCRETE SHALL BE CAST WITH A FINISH OF 1/4" PER FOOT. THE CONCRETE SHALL BE CAST WITH A FINISH OF 1/4" PER FOOT.

CONSTRUCTION NOTES:

CONSTRUCTION TO VERIFY GRADE AND ALL DIMENSIONS IN FIELD OF FOUNDATION SHALL BE OBTAINED FROM ACTUAL FIELD MEASUREMENTS. FOUNDATION DIMENSIONS MAY DIFFER FROM ACTUAL DIMENSIONS. FOUNDATION DIMENSIONS SHALL BE OBTAINED FROM DIMENSIONS AND SIZES TO BE OBTAINED FOR DIMENSIONS AND LOCAL CODES.

FOUNDATION PLAN
1/4" = 1'-0"

Stairs must have a minimum of a 10" tread and maximum of a 7 - 3/4" rise. PLEASE REVIEW YOUR CONDITIONS OF APPROVAL ON YOUR PERMIT FOR FURTHER DETAILS.

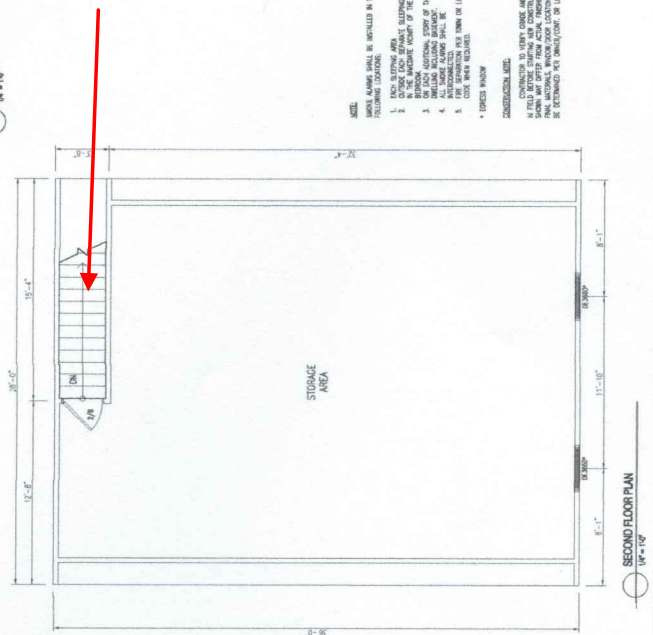

NOTE:

- THE FOUNDATION SHALL BE CONSTRUCTED TO THE FINISH GRADE OF THE BUILDING AT A SLOPE OF 1/4" PER FOOT. THE CONCRETE SHALL BE CAST WITH A FINISH OF 1/4" PER FOOT. THE CONCRETE SHALL BE CAST WITH A FINISH OF 1/4" PER FOOT.
- THE FOUNDATION SHALL BE CONSTRUCTED TO THE FINISH GRADE OF THE BUILDING AT A SLOPE OF 1/4" PER FOOT. THE CONCRETE SHALL BE CAST WITH A FINISH OF 1/4" PER FOOT. THE CONCRETE SHALL BE CAST WITH A FINISH OF 1/4" PER FOOT.
- THE FOUNDATION SHALL BE CONSTRUCTED TO THE FINISH GRADE OF THE BUILDING AT A SLOPE OF 1/4" PER FOOT. THE CONCRETE SHALL BE CAST WITH A FINISH OF 1/4" PER FOOT. THE CONCRETE SHALL BE CAST WITH A FINISH OF 1/4" PER FOOT.
- THE FOUNDATION SHALL BE CONSTRUCTED TO THE FINISH GRADE OF THE BUILDING AT A SLOPE OF 1/4" PER FOOT. THE CONCRETE SHALL BE CAST WITH A FINISH OF 1/4" PER FOOT. THE CONCRETE SHALL BE CAST WITH A FINISH OF 1/4" PER FOOT.
- THE FOUNDATION SHALL BE CONSTRUCTED TO THE FINISH GRADE OF THE BUILDING AT A SLOPE OF 1/4" PER FOOT. THE CONCRETE SHALL BE CAST WITH A FINISH OF 1/4" PER FOOT. THE CONCRETE SHALL BE CAST WITH A FINISH OF 1/4" PER FOOT.

CONSTRUCTION NOTES:

CONSTRUCTION TO VERIFY GRADE AND ALL DIMENSIONS IN FIELD OF FOUNDATION SHALL BE OBTAINED FROM ACTUAL FIELD MEASUREMENTS. FOUNDATION DIMENSIONS MAY DIFFER FROM ACTUAL DIMENSIONS. FOUNDATION DIMENSIONS SHALL BE OBTAINED FROM DIMENSIONS AND SIZES TO BE OBTAINED FOR DIMENSIONS AND LOCAL CODES.

SECOND FLOOR PLAN
1/4" = 1'-0"



Reviewed for Code Compliance
Inspections Division
Approved with Conditions

Date: 10/21/14

Side Profile:
2" x 4" Trusses 2' O.C.

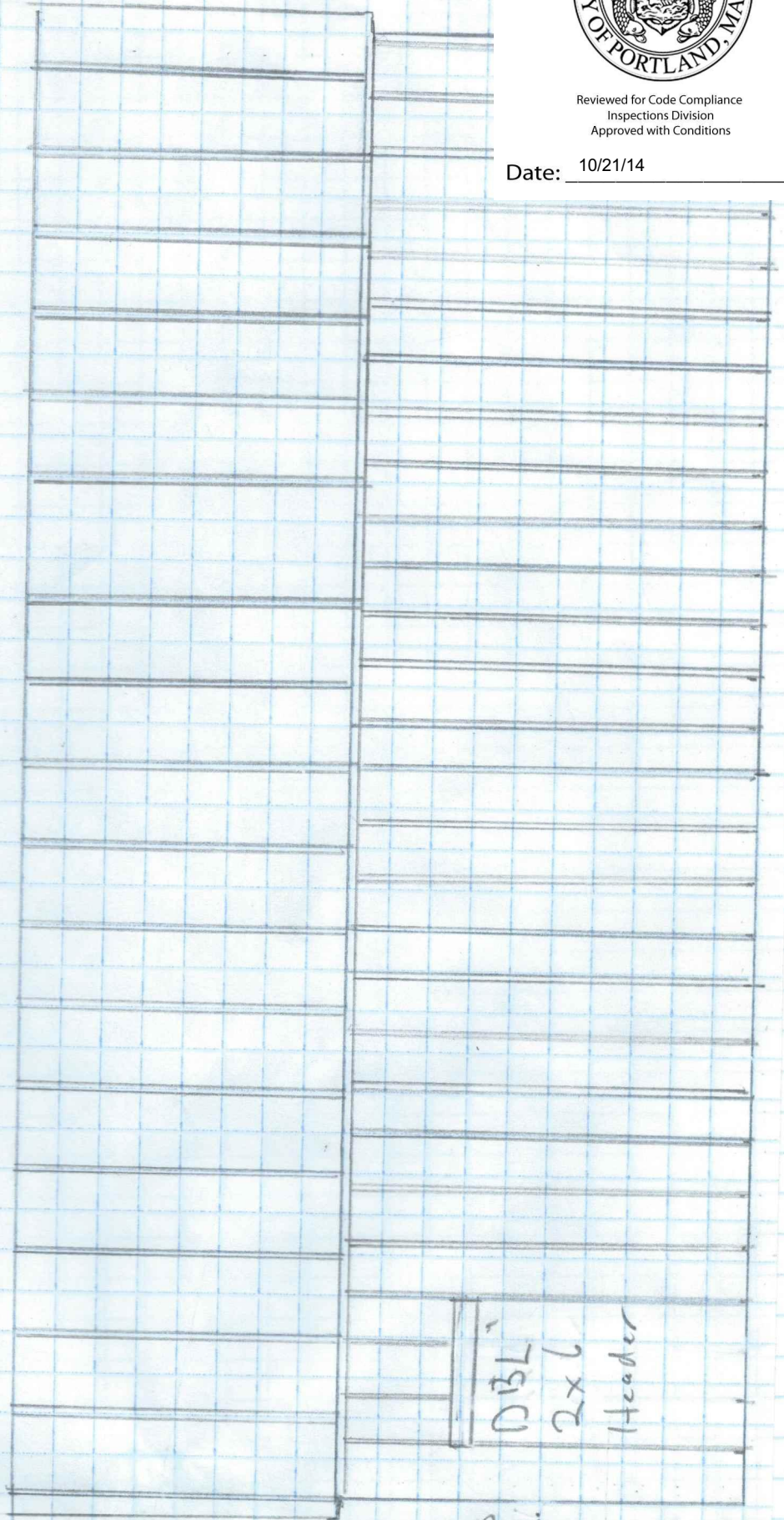

2x4
Studs
16" O.C.

D3L
2x6
Header



Reviewed for Code Compliance
Inspections Division
Approved with Conditions

Date: 10/21/14

$$\frac{1}{4}'' = 1'$$

8" | 12"

Rear:

10'

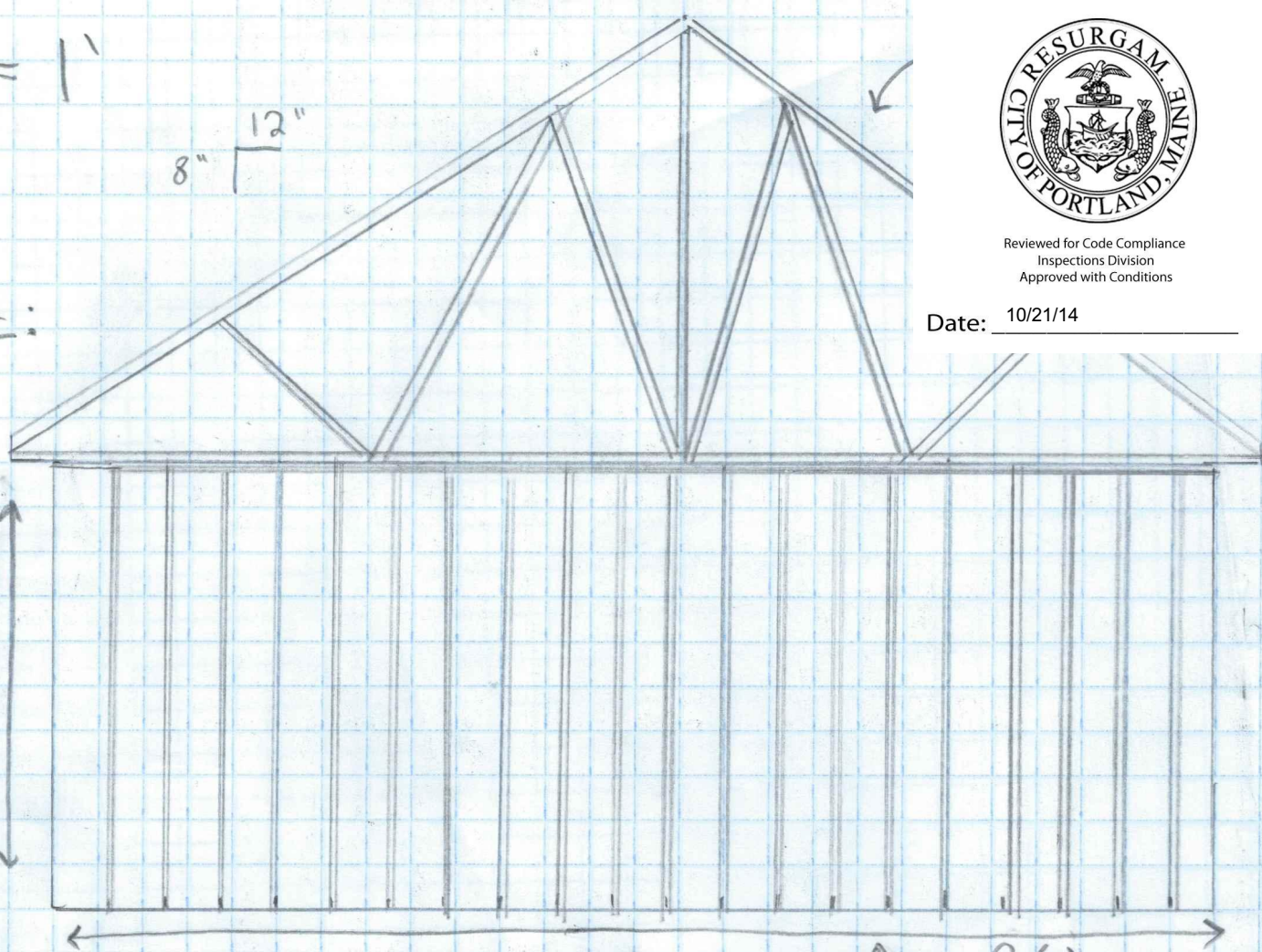

↑ 26'
10' 2"x4" Walls
16" O.C.

Front:

DBL
2x4
Plates

8'x8'
Garage
Doors

DBL
2"x10"
Header

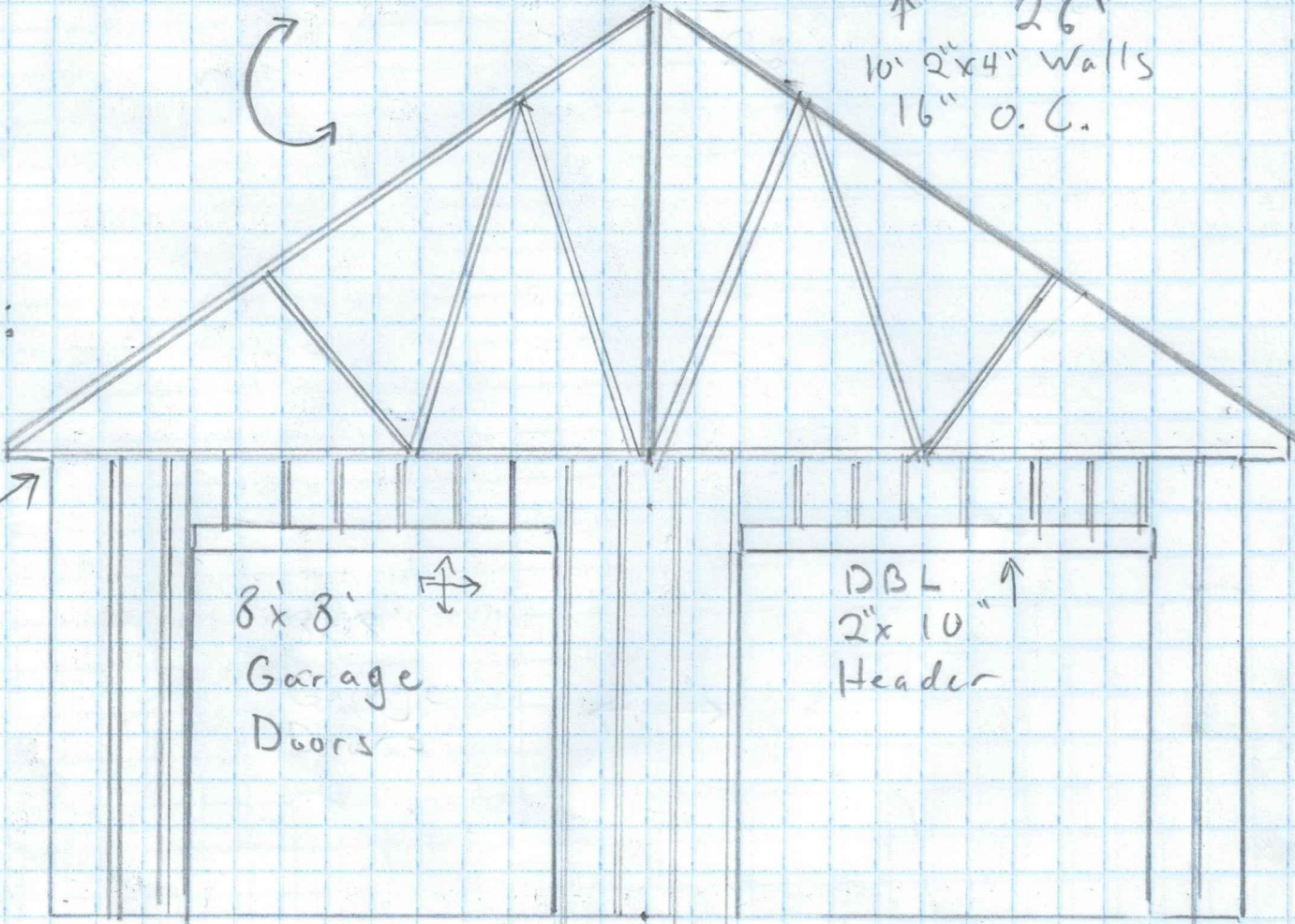

Portland, Maine



Yes. Life's good here.



Jeff Levine, AICP, Director
Planning & Urban Development Department

Tammy Muns
Inspector

Reviewed for Code Compliance
Inspections Division
Approved with Conditions

Date: 10/21/14

Residential Additions/Alterations Permit Application Checklist

All of the following information is required and must be submitted. Checking off each item as you prepare your application package will ensure your package is complete and will help to expedite the permitting process.

The Maine Home Construction Contracts Act requires that any home construction or repair work for more than \$3000. in materials or labor must be based on a written contract unless the parties agree to exempt themselves. A sample contract is available on the City's website at www.portlandmaine.gov, in the Inspection Office, Room 315 of Portland City Hall or call (207)874-8703 to have one mailed to you.

One (1) complete set of construction drawings must include:

- Cross sections w/framing details
- Floor plans and elevations existing & proposed
- Detail removal of all partitions & any new structural beams
- Detail any new walls or permanent partitions
- Stair details including dimensions of: rise/run, head room, guards/handrails, baluster spacing
- Window and door schedules
- Foundation plans w/required drainage and damp proofing (if applicable)
- Detail egress requirements and fire separation/sound transmission ratings (if applicable)
- Insulation R-factors of walls, ceilings & floors & U-factors of windows per the IEEC 2009
- Deck construction including: pier layout, framing, fastenings, guards, stair dimensions
- Electronic files in pdf format are also required
- Proof of ownership is required if it is inconsistent with the assessors records

Separate permits are required for internal & external plumbing, HVAC, and electrical installations.

If there are any additions to the footprint or volume of the structure, any new or rebuilt structures or, accessory detached structures a plot plan is required. A plot must include:

- The shape and dimension of the lot, footprint of the existing and proposed structure and the distance from the actual property lines. Structures include decks, porches; bow windows, cantilever sections and roof overhangs, sheds, pools, garages and any other accessory structures must be shown with dimensions if not to scale.
- Location and dimensions of parking areas and driveways
- A change of use may require a site plan exemption application to be filed.

Please submit all of the information outlined in this application checklist. If the application is incomplete, the application may be refused.

In order to be sure the City fully understands the full scope of the project, the Planning and Development Department may request additional information prior to the issuance of a permit. For further information visit us on-line at www.portlandmaine.gov, stop by the Building Inspections office, room 315 City Hall or call 874-8703.

Permit Fee: \$25.00 for the first \$1000.00 construction cost, \$11.00 per additional \$1000.00 cost
This is not a Permit; you may not commence any work until the Permit is issued.



Reviewed for Code Compliance
Inspections Division
Approved with Conditions

Date: 10/21/14

