

TRUSSES SHOWN ARE REPRESENTATIONS ONLY - ACTUAL TRUSSES ARE TO BE DESIGNED AND ENGINEERED BY THE MANUFACTURER. THEY ARE TO BE DESIGNED TO MEET THE SNOW LOADS IN THE TOWN THE PROJECT IS TO BE BUILT. IF THE MANUFACTURER HAS ANY QUESTIONS REGARDING SNOW LOADS THEY ARE TO CONTACT THE TOWN C.E.O. THE TRUSSES ARE TO BE BOTTOM CHORD SUPPORT TRUSSES FOR BETTER INSULATION ABOVE THE WALLS. SEE DETAIL.

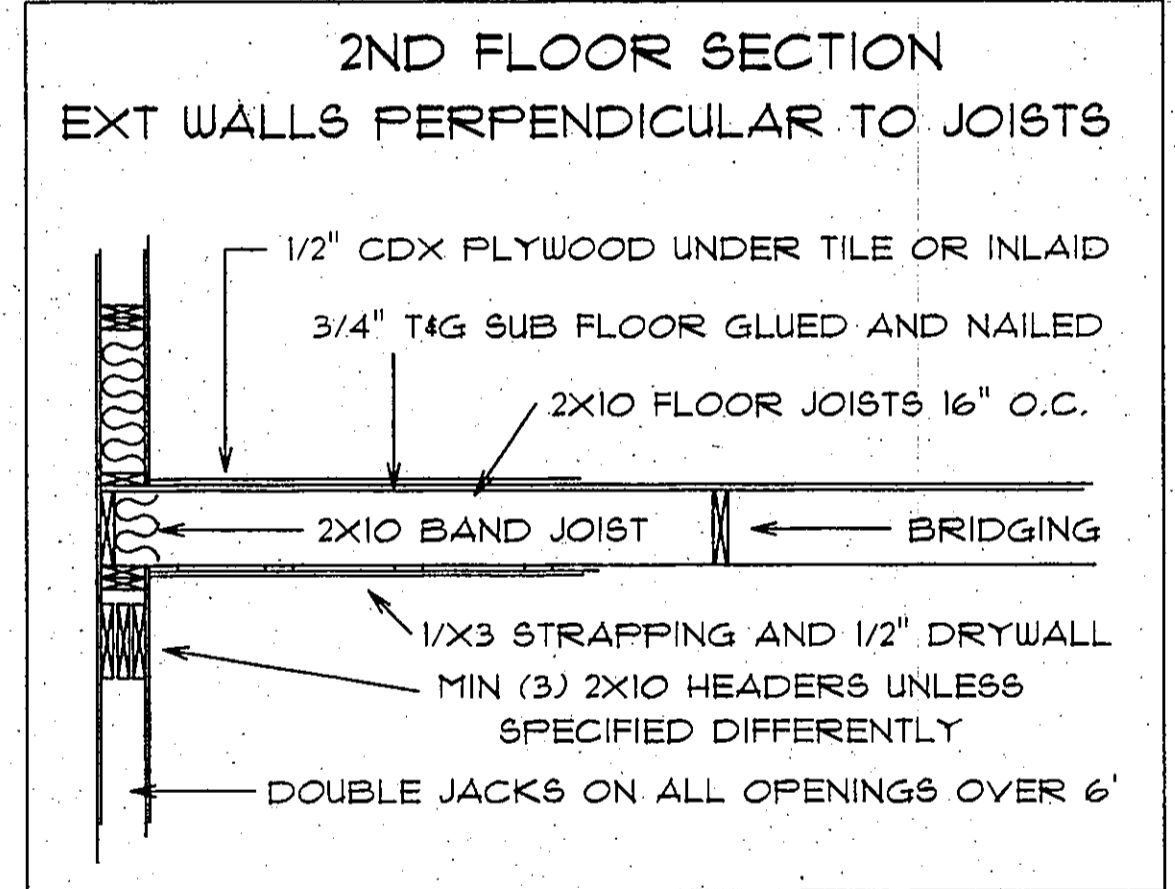
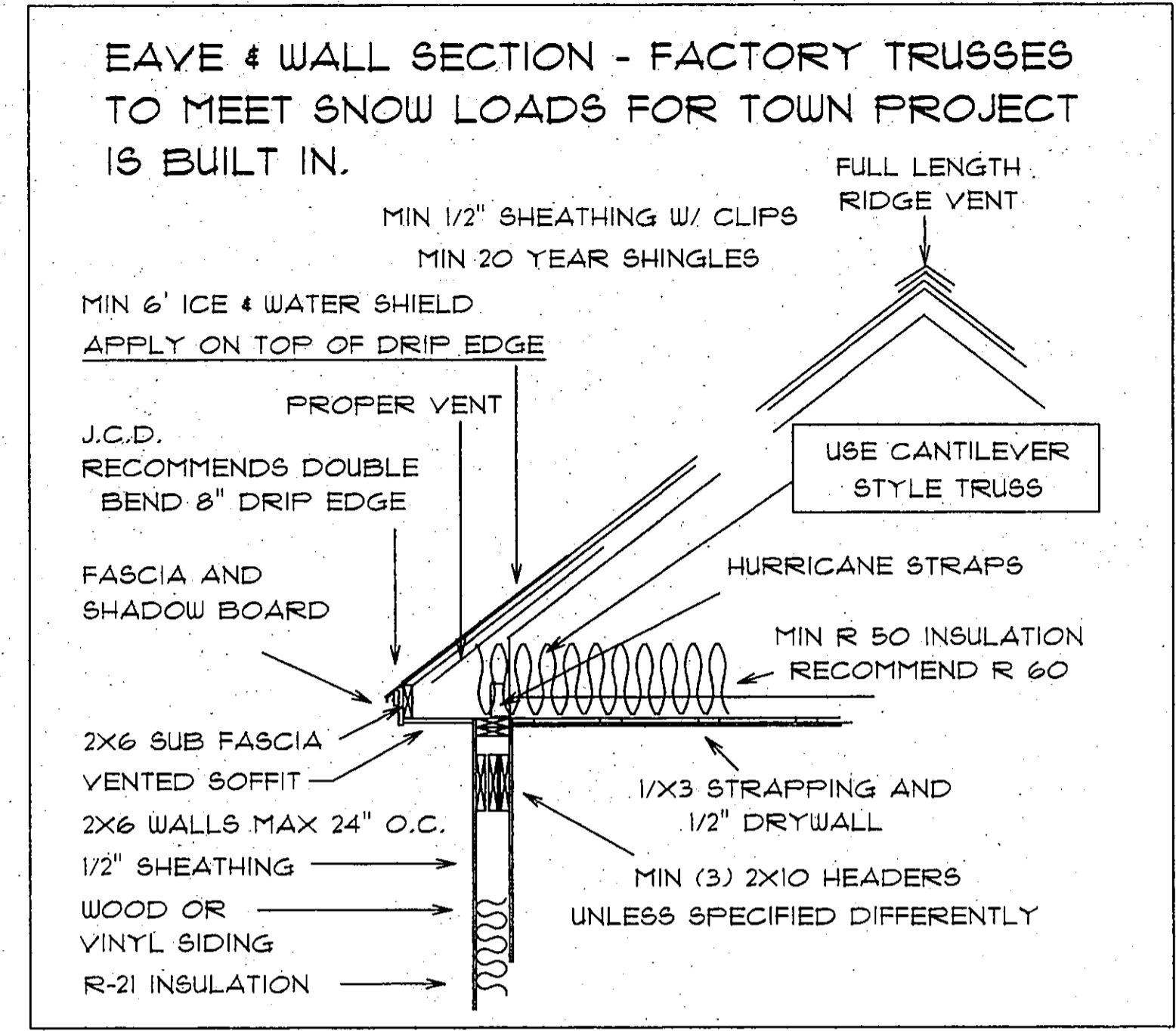
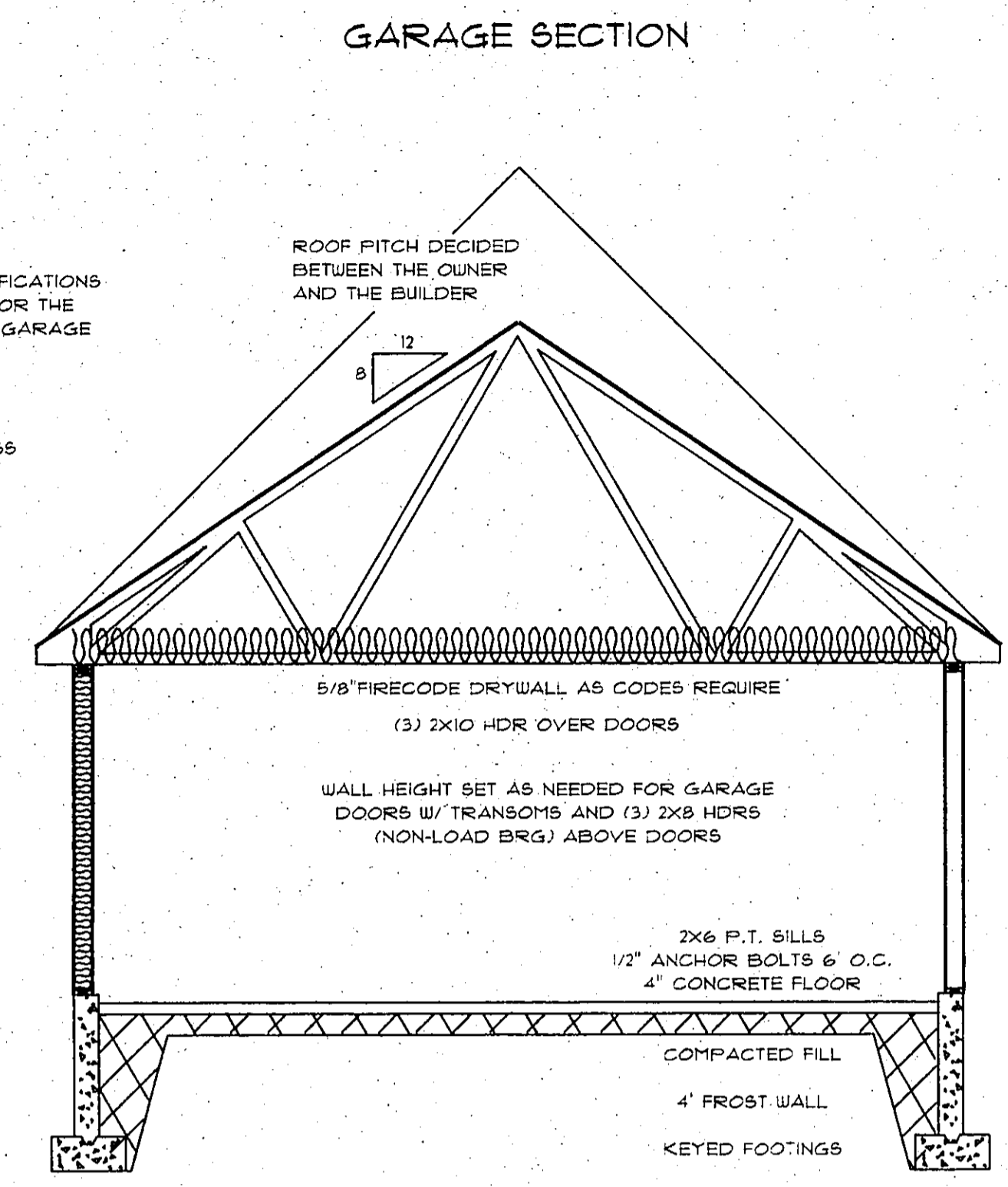
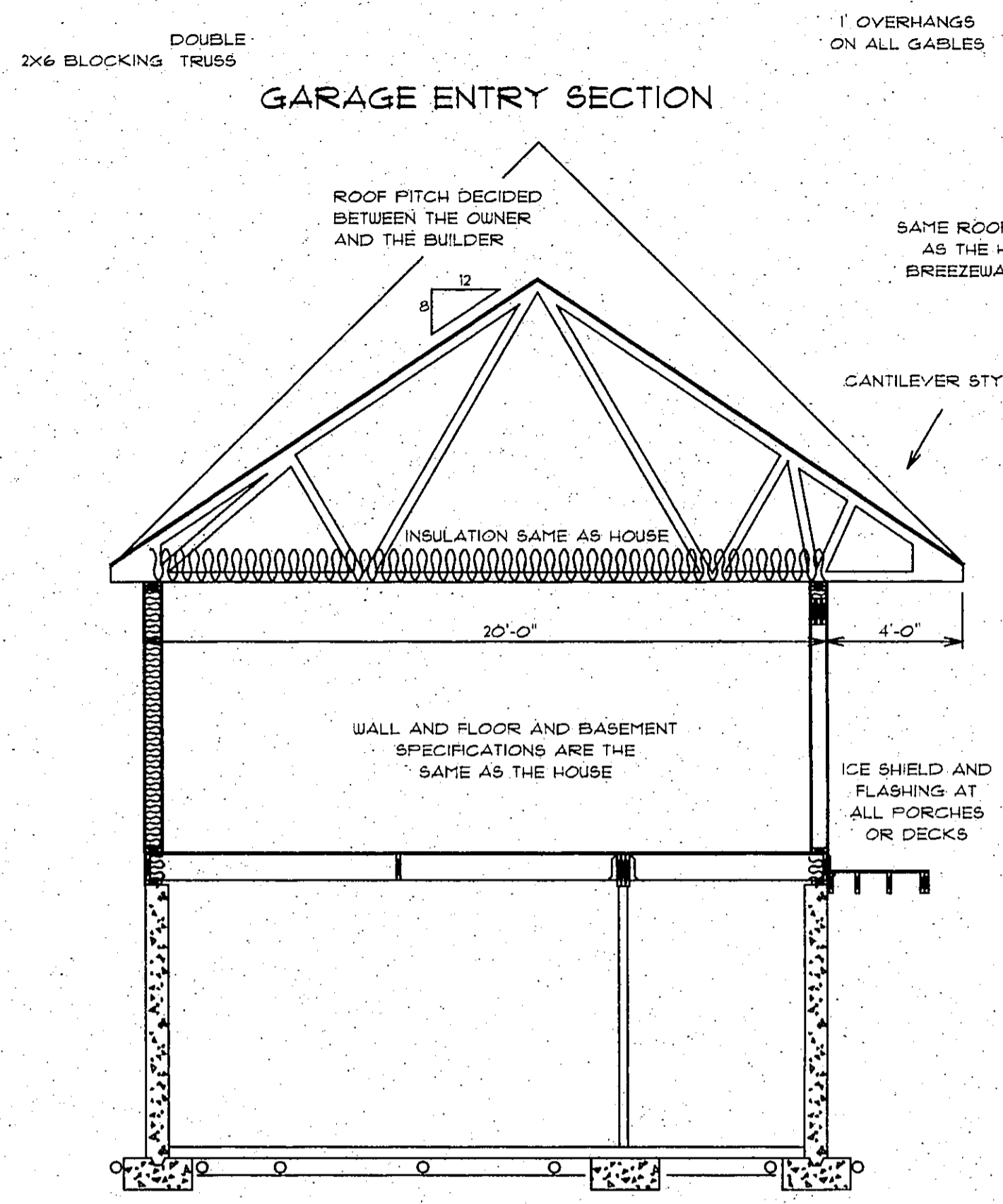
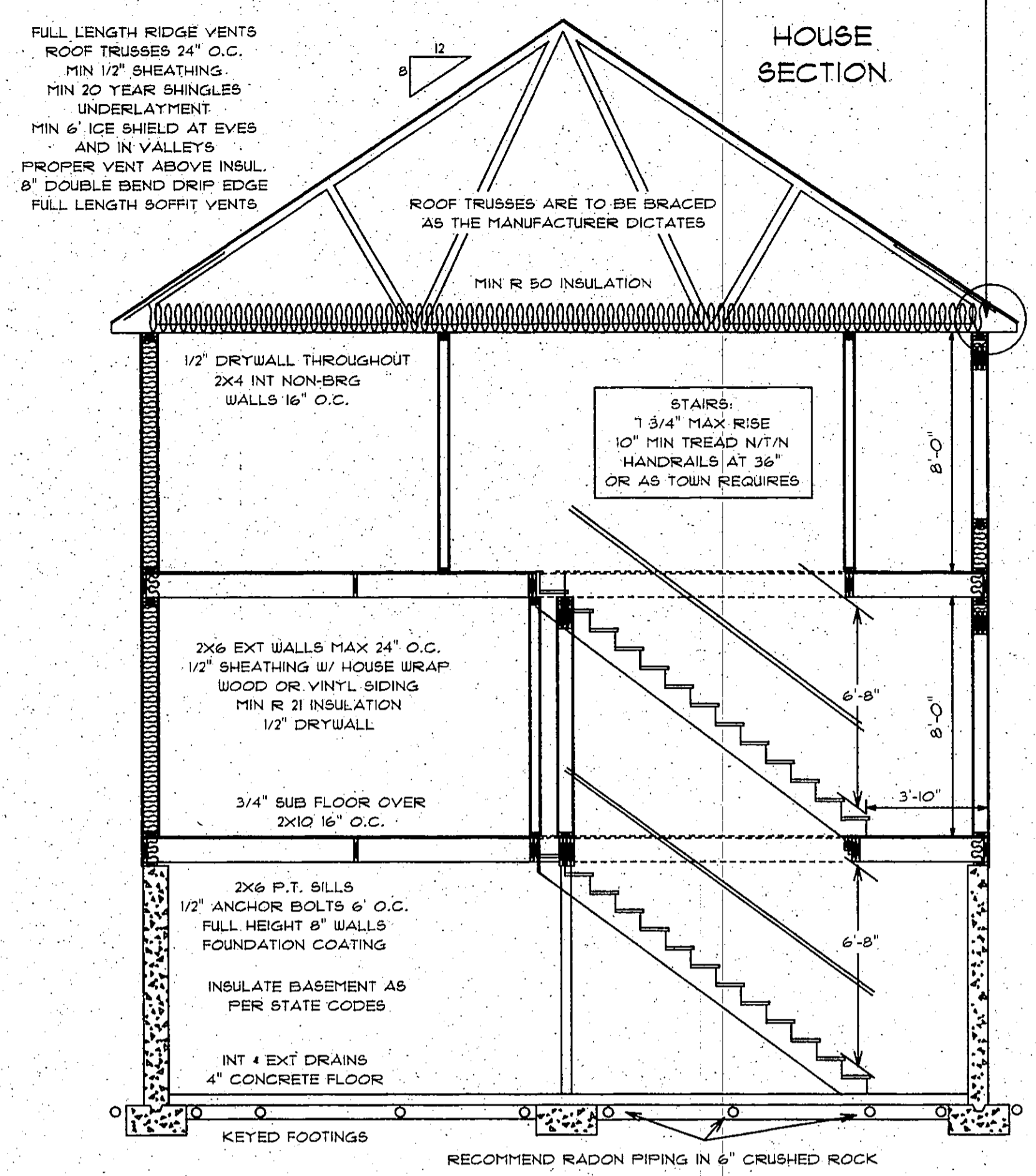

BUILDER - PLEASE GO OVER THESE PLANS BEFORE CONSTRUCTION STARTS AND VERIFY THAT THEY SUIT YOUR NEEDS. IF YOU HAVE ANY QUESTIONS, OR CONCERNS PLEASE FEEL FREE TO CONTACT US.

THESE PLANS ARE FOR BIDS APPRAISAL OR CONSTRUCTION FOR THIS ONE PROJECT ONLY FOR THE ORIGINAL NAME OR ADDRESS ON THESE PLANS THEY ARE NOT TO BE USED FOR BUILDING PERMITS

IF THIS STAMP IS NOT RED THIS IS AN ILLEGAL SET OF PLANS USE OR REPRODUCTION OF THESE PLANS WITHOUT PERMISSION IS PROHIBITED BY FEDERAL LAW VIOLATIONS ARE PUNISHABLE BY FINES OF UP TO \$100,000 TO OBTAIN LEGAL COPIES OF THIS PLAN CONTACT JOHN OR DONNA CALL 191 ROOSEVELT TRAIL WINDHAM ME 207-892-2810

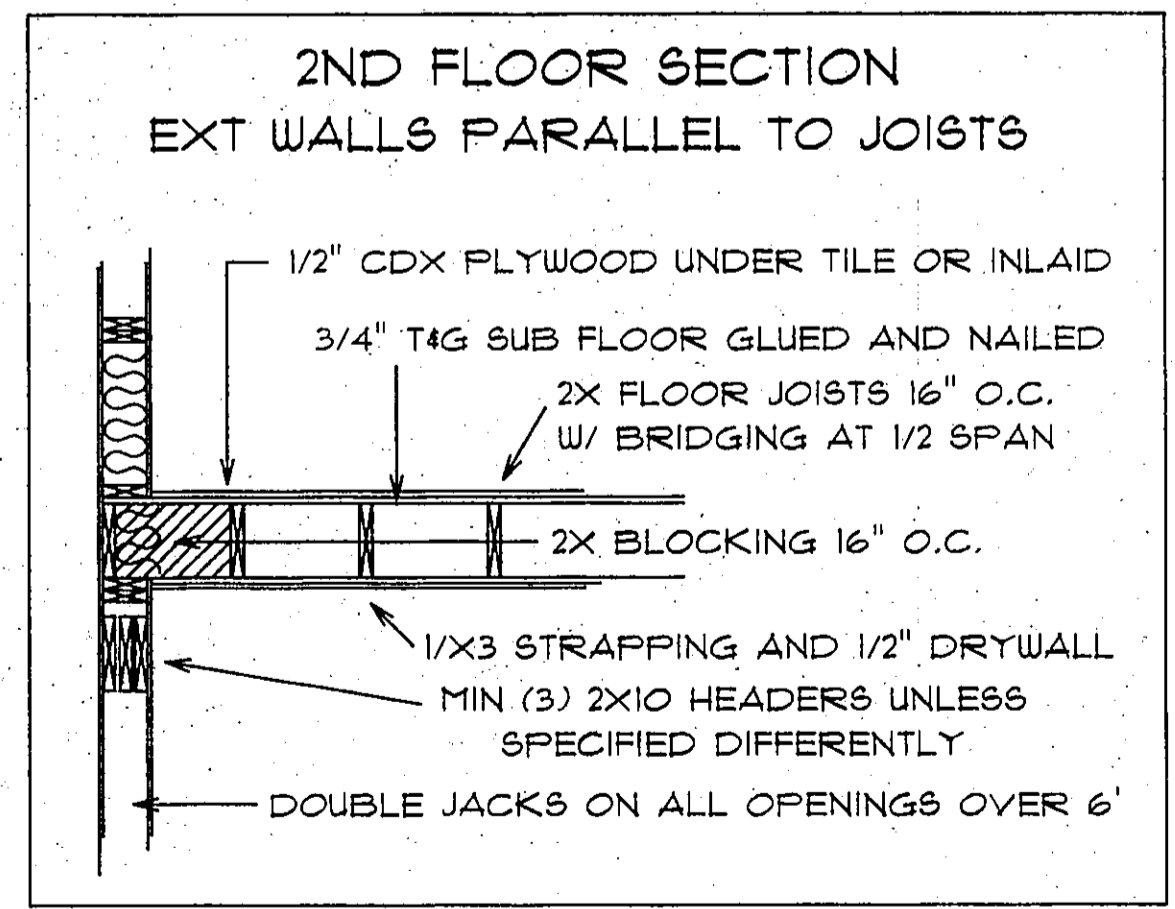
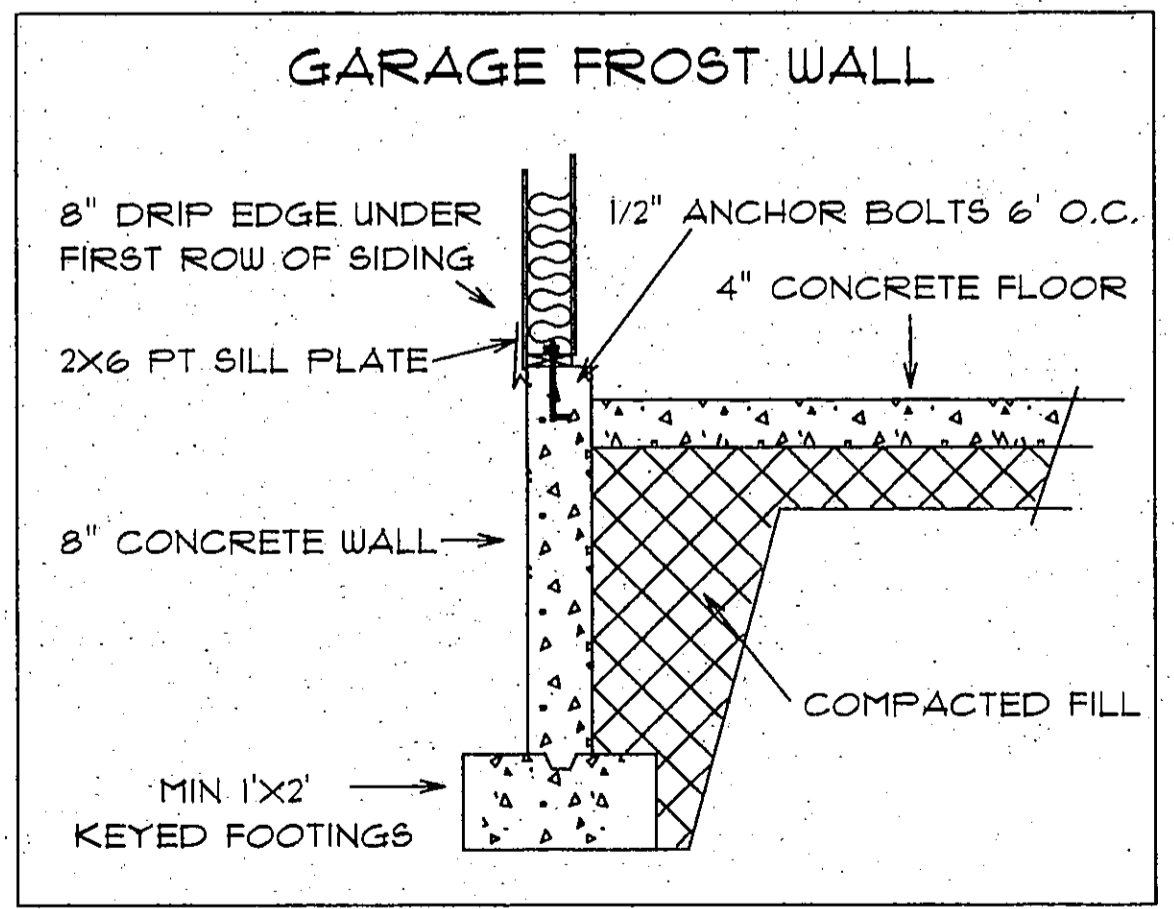
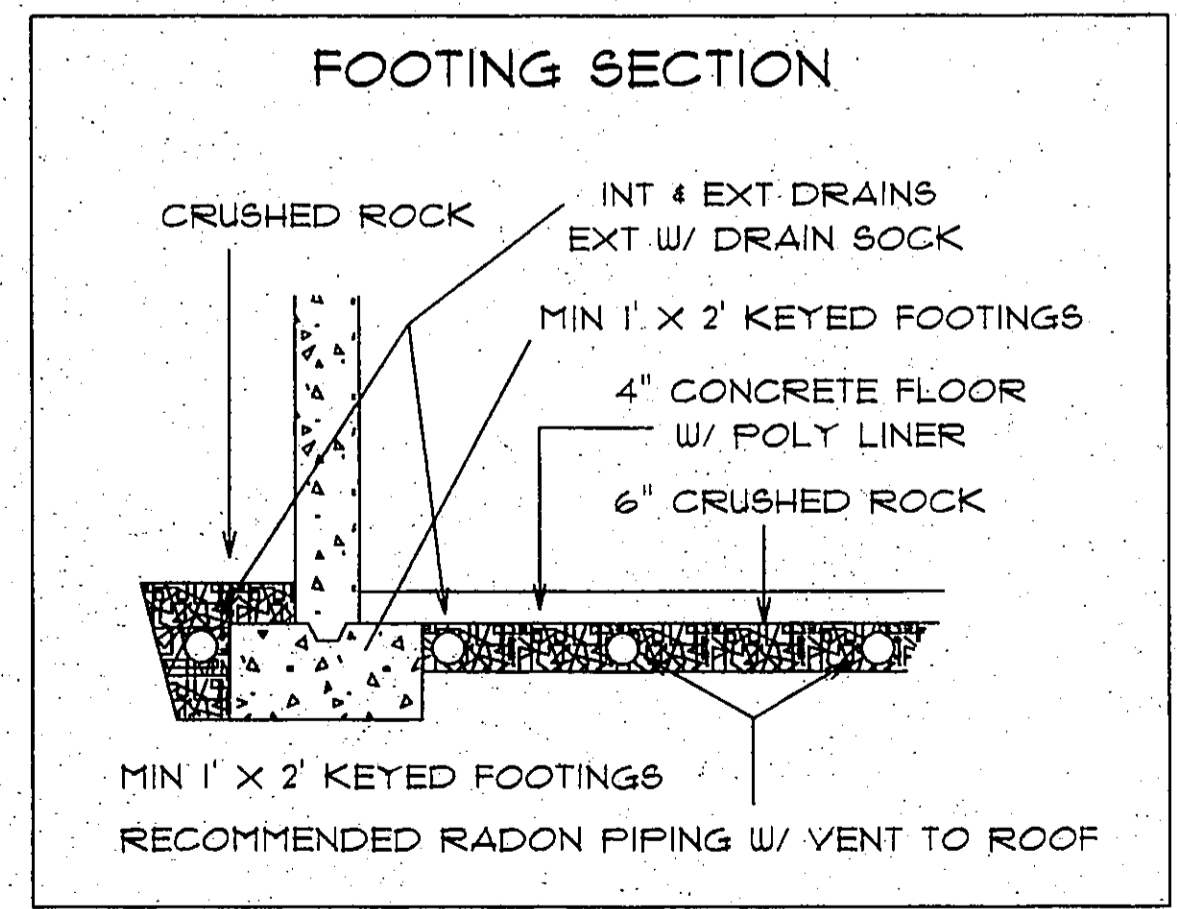
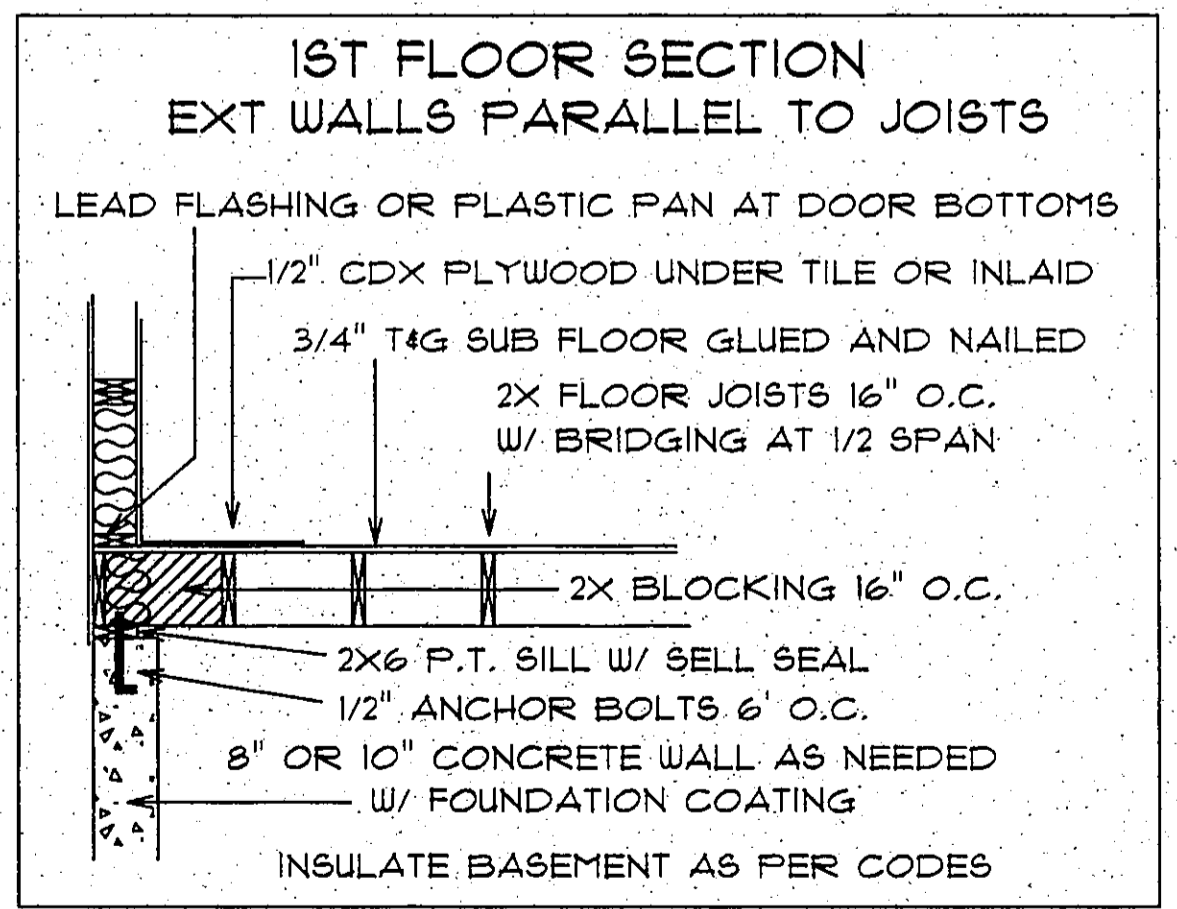
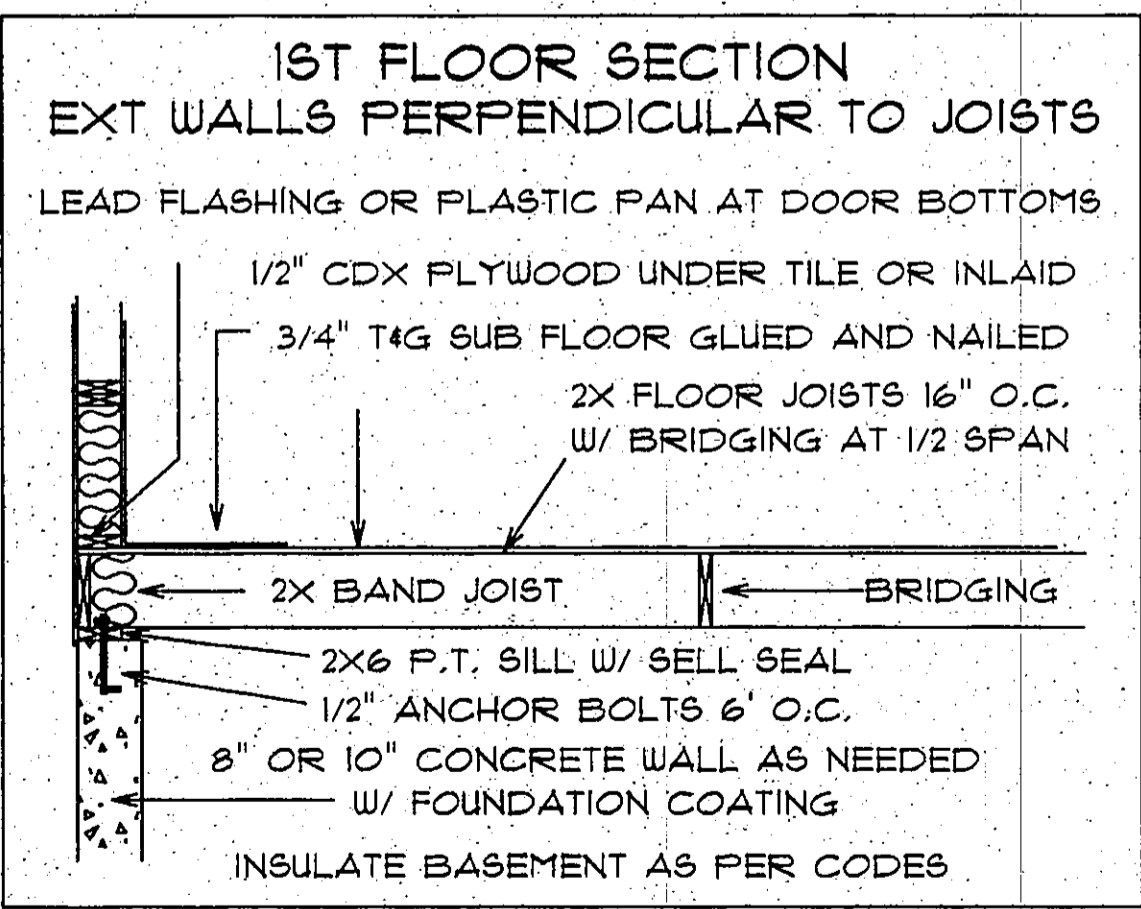

DETAILS ARE NOT TO SCALE

J. CALL DESIGN
 THESE DRAWINGS ARE TO BE USED FOR THE CONSTRUCTION OF 1 PROJECT ONLY FOR THE CLIENT AND ADDRESS NAMED ON THEM. ANY USE OR REPRODUCTION OF THEM VIOLATES FEDERAL COPYRIGHT LAWS. DO NOT COPY THESE DRAWINGS FOR ANYONE WITHOUT PERMISSION FROM J. CALL DESIGN.

J. CALL DESIGN
 PLANNING AND DESIGN SERVICES FOR RESIDENTIAL AND COMMERCIAL
 151 ROOSEVELT TRAIL, WINDHAM, ME. 207-892-2810

SCALE	DRAWN BY
1/4" = 1'	J. CALL
DATE	PAGE
10/2012	3 OF 3

IN ACCEPTING THESE DRAWINGS, OWNERS REALIZE THAT THEY ARE FOR PICTORIAL REFERENCE ONLY. THEY FURTHER UNDERSTAND THAT J CALL DESIGN IS NOT AN ARCHITECTURAL OR ENGINEERING COMPANY. THEY FURTHER UNDERSTAND THAT IT IS THE BUILDER OR GENERAL CONTRACTOR'S RESPONSIBILITY TO SEE THAT THIS PROJECT IS BUILT ACCORDING TO ALL STATE AND LOCAL BUILDING CODES THAT ARE IN EFFECT AT THE TIME OF CONSTRUCTION. THE OWNERS AND THE BUILDER WILL GO OVER THESE DRAWINGS BEFORE CONSTRUCTION STARTS TO VERIFY THAT THEY ARE SUITABLE FOR THEIR NEEDS, AND TO VERIFY THAT ALL MEASUREMENTS ARE WHAT THEY WANT. IF ANY ERRORS ARE FOUND, JCD WILL GLADLY CORRECT THEM BEFORE CONSTRUCTION STARTS.

GRABARZ RESIDENCE
 25 HAVERTY'S WAY, PORTLAND, ME.
 DRAWING SECTIONS & DETAILS