

REAR ELEVATION

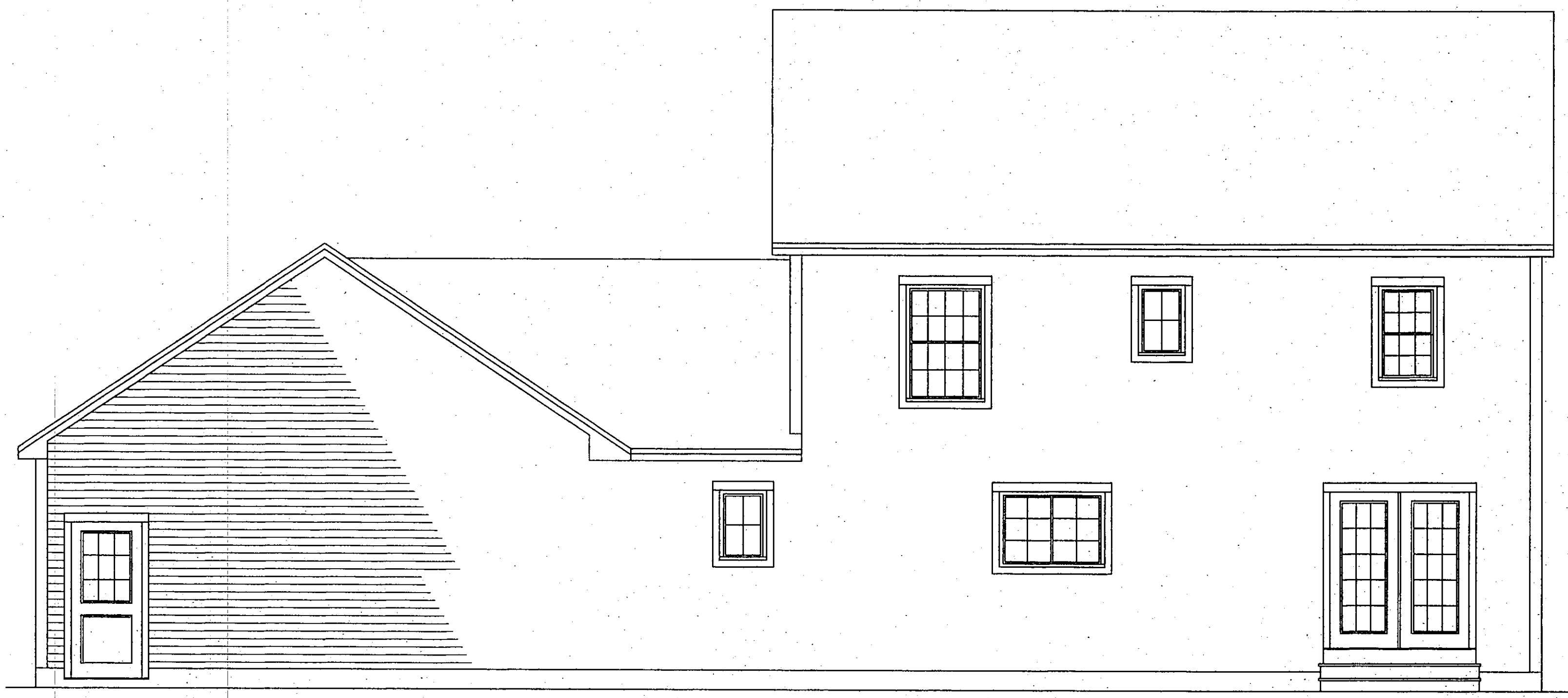

RIGHT ELEVATION

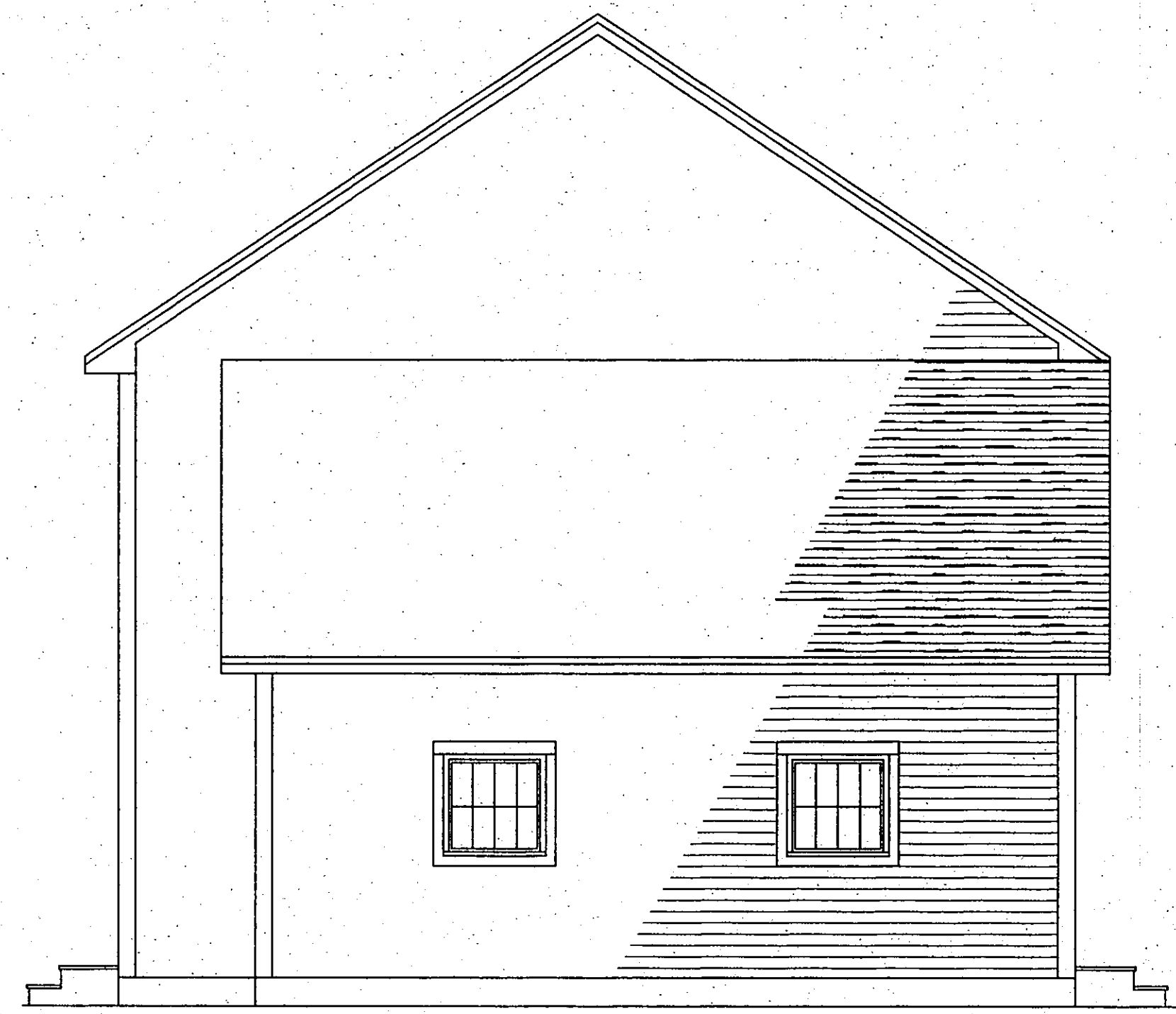

LEFT ELEVATION



FRONT ELEVATION



THESE PLANS ARE FOR BIDS APPRAISAL OR CONSTRUCTION FOR THIS ONE PROJECT ONLY FOR THE ORIGINAL NAME OR ADDRESS ON THESE PLANS THEY ARE NOT TO BE USED FOR BUILDING PERMITS

IF THIS STAMP IS NOT RED THIS IS AN ILLEGAL SET OF PLANS USE OR REPRODUCTION OF THESE PLANS WITHOUT PERMISSION IS PROHIBITED BY FEDERAL LAW. VIOLATIONS ARE PUNISHABLE BY FINES OF UP TO \$100,000 TO OBTAIN LEGAL COPIES OF THIS PLAN CONTACT JOHN OR DONNA CALL 151 ROOSEVELT TRAIL, 207-892-2810

© J. CALL DESIGN THESE DRAWINGS ARE TO BE USED FOR THE CONSTRUCTION OF 1 PROJECT ONLY FOR THE CLIENT AND ADDRESS NAMED ON THEM. ANY USE OR REPRODUCTION OF THEM VIOLATES FEDERAL COPYRIGHT LAWS. DO NOT COPY THESE DRAWINGS FOR ANYONE WITHOUT PERMISSION FROM J. CALL DESIGN.

J. CALL DESIGN PLANNING AND DESIGN SERVICES FOR RESIDENTIAL AND COMMERCIAL 151 ROOSEVELT TRAIL, WINDHAM, ME. 207-892-2810

Table with 2 columns: SCALE (1/4" = 1'), DRAWN BY (J. CALL), DATE (10/2012), PAGE (1 OF 3)

IN ACCEPTING THESE DRAWINGS, OWNERS REALIZE THAT THEY ARE FOR PICTORIAL REFERENCE ONLY. THEY FURTHER UNDERSTAND THAT J CALL DESIGN IS NOT AN ARCHITECTURAL OR ENGINEERING COMPANY. THEY FURTHER UNDERSTAND THAT IT IS THE BUILDER OR GENERAL CONTRACTOR'S RESPONSIBILITY TO SEE THAT THIS PROJECT IS BUILT ACCORDING TO ALL STATE AND LOCAL BUILDING CODES THAT ARE IN EFFECT AT THE TIME OF CONSTRUCTION. THE OWNERS AND THE BUILDER, WILL GO OVER THESE DRAWINGS BEFORE CONSTRUCTION STARTS TO VERIFY THAT THEY ARE SUITABLE FOR THEIR NEEDS, AND TO VERIFY THAT ALL MEASUREMENTS ARE WHAT THEY WANT. IF ANY ERRORS ARE FOUND, JCD WILL GLADLY CORRECT THEM BEFORE CONSTRUCTION STARTS.

GRABARZ RESIDENCE 25 HAVERTY'S WAY, PORTLAND, ME. DRAWING ELEVATIONS