

THIS INFORMATION IS PROVIDED TO OUR CUSTOMERS AS A SERVICE OF MAINE RESIDENTIAL DESIGN. CUSTOMERS SHOULD APPRECIATE, HOWEVER, THAT THIS INFORMATION IS NOT THE PRODUCT OF ANY ARCHITECT, NEITHER MAINE RESIDENTIAL DESIGN OR ANY OF ITS EMPLOYEES ARE REGISTERED ARCHITECTS WITHIN THE STATE OF MAINE AND CUSTOMERS MAY WANT TO CONSULT WITH AN ARCHITECT BEFORE TAKING FINAL ACTION WITH REGARD TO ANY BUILDING OR STRUCTURE. CUSTOMERS SHOULD ALSO APPRECIATE THAT BY PROVIDING YOU WITH THIS INFORMATION MAINE RESIDENTIAL DESIGN DOES NOT GUARANTEE THE SOUNDNESS OR SUITABILITY OF THE INFORMATION FOR ANY PURPOSE OF THE CUSTOMER.

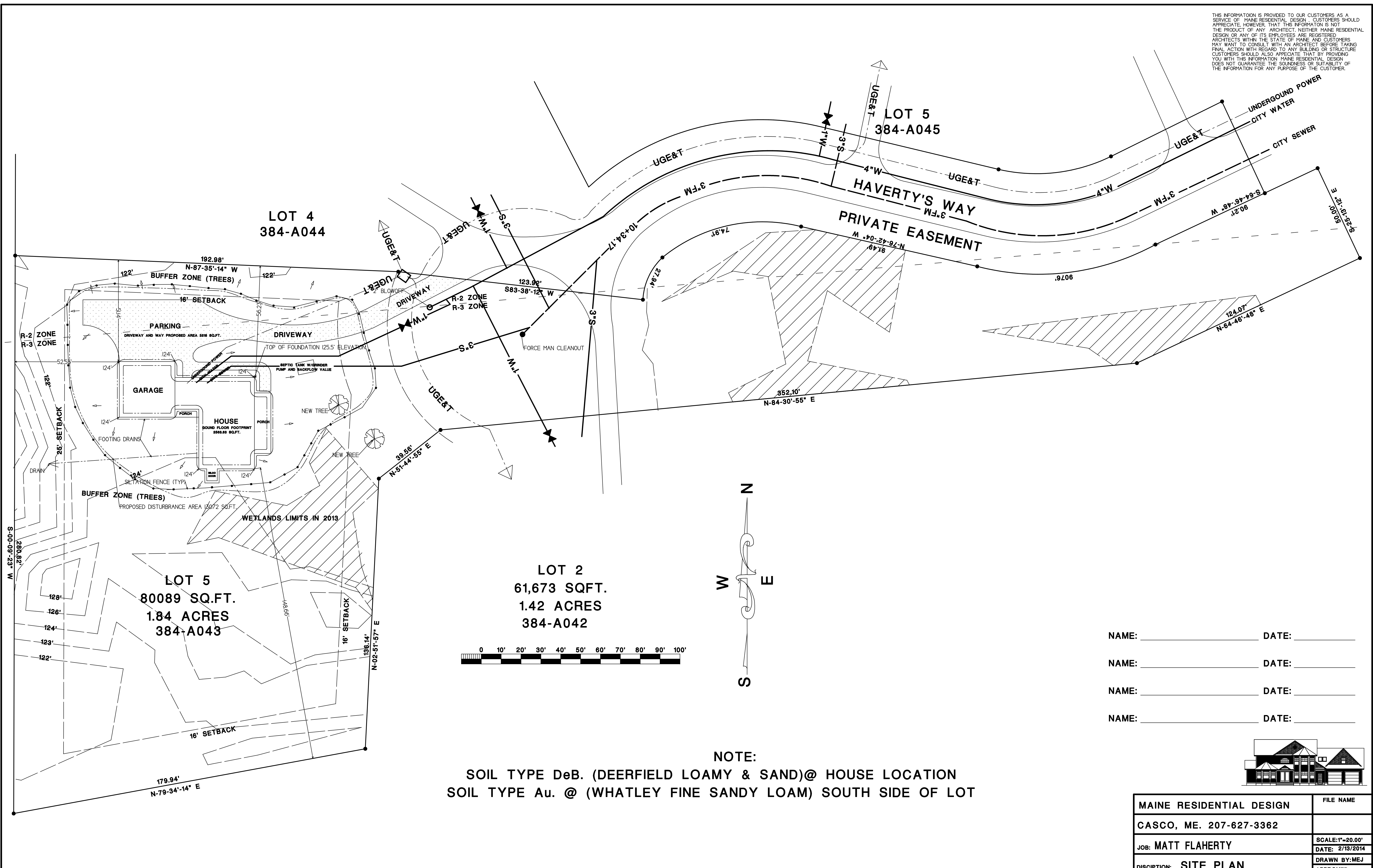

LOT 4
384-A044

LOT 5
384-A045

LOT 5
80089 SQ.FT.
1.84 ACRES
384-A043

LOT 2
61,673 SQFT.
1.42 ACRES
384-A042

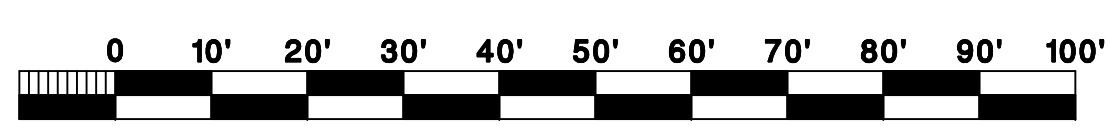
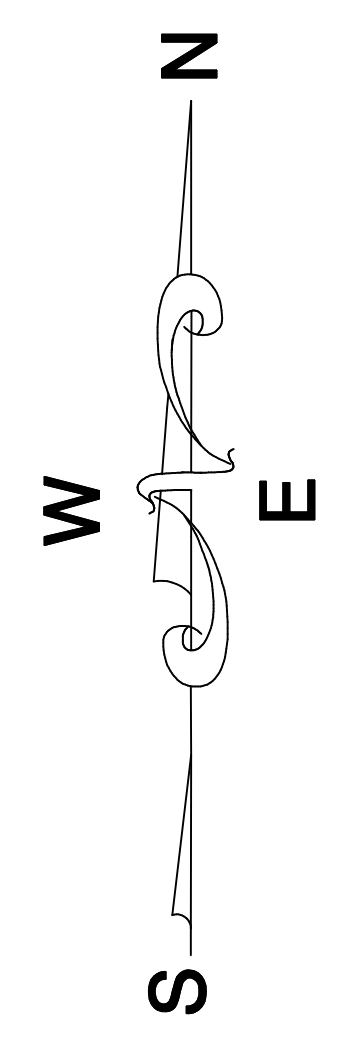

NOTE:
SOIL TYPE D_oB. (DEERFIELD LOAMY & SAND) @ HOUSE LOCATION
SOIL TYPE Au. @ (WHATLEY FINE SANDY LOAM) SOUTH SIDE OF LOT

NAME: _____ DATE: _____
 NAME: _____ DATE: _____
 NAME: _____ DATE: _____
 NAME: _____ DATE: _____



MAINE RESIDENTIAL DESIGN	FILE NAME
CASCO, ME. 207-627-3362	
JOB: MATT FLAHERTY	SCALE: 1"=20.00'
DISCIPLINE: SITE PLAN	DATE: 2/13/2014
	DRAWN BY: MEJ
	APPROVED: