

THIS INFORMATION IS PROVIDED TO OUR CUSTOMERS AS A SERVICE OF MAINE RESIDENTIAL DESIGN. CUSTOMERS SHOULD APPRECIATE, HOWEVER, THAT THIS INFORMATION IS NOT THE PRODUCT OF ANY ARCHITECT, NEITHER MAINE RESIDENTIAL DESIGN OR ANY OF ITS EMPLOYEES ARE REGISTERED ARCHITECTS WITHIN THE STATE OF MAINE AND CUSTOMERS MAY WANT TO CONSULT WITH AN ARCHITECT BEFORE TAKING FINAL ACTION WITH REGARD TO ANY BUILDING OR STRUCTURE. CUSTOMERS SHOULD ALSO APPRECIATE THAT BY PROVIDING YOU WITH THIS INFORMATION MAINE RESIDENTIAL DESIGN DOES NOT GUARANTEE THE SOUNDNESS OR SUITABILITY OF THE INFORMATION FOR ANY PURPOSE OF THE CUSTOMER.

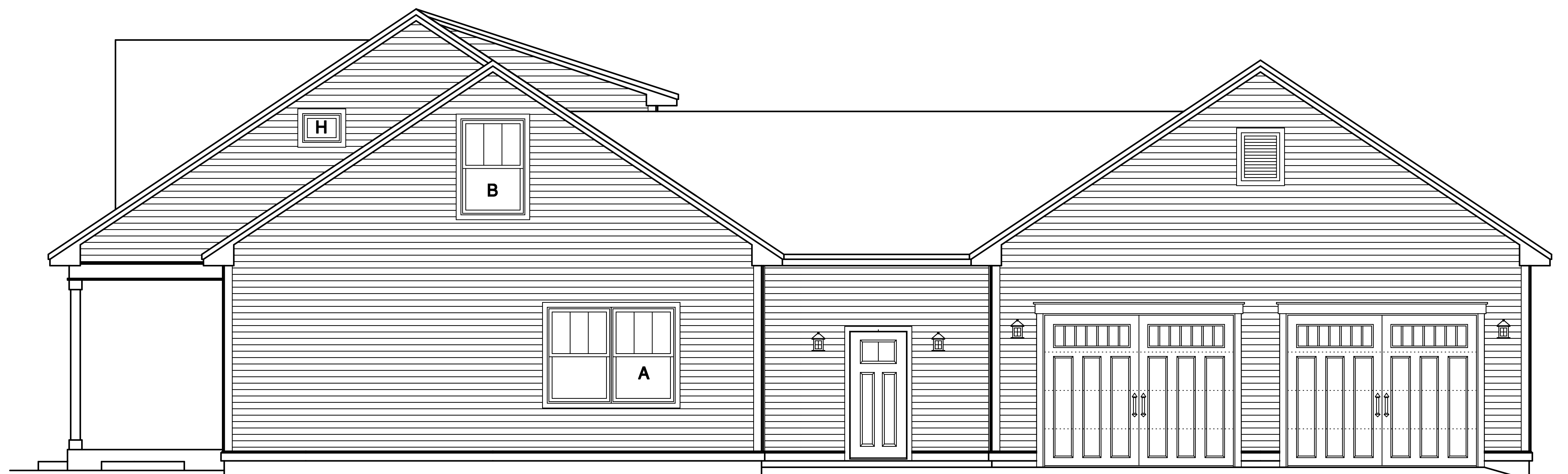

RIGHT SIDE ELEVATION

WINDOW SCHEDULE				
LOC	WINDOW	DESCRIPTION	ROUGH OPENING	HEADERS
A	DH4060-2	DOUBLEHUNG MULL	6'-8" X 5'-0"	2-2X12 BOX
B	DH4060	DOUBLEHUNG SINGLE	3'-4" X 5'-0"	2-2X12 BOX
C	DH2844	DOUBLEHUNG SINGLE	2'-4" X 3'-8"	2-2X12 BOX
D	DH3648	DOUBLEHUNG SINGLE	3'-0" X 4'-0"	2-2X12 BOX
E	DH2044-2444-2044	DOUBLEHUNG MULL	6'-8" X 5'-0"	2-2X12 BOX
F	C1847.5-3	CASEMENT MULL	4'-6" X 3'-11-1/2"	2-2X12 BOX
G	A2424-3	AWNING SINGLE	6'-0" X 2'-0"	2-2X12 BOX
H	F2416	FIXED	2'-0" X 1'-6"	2-2X12 BOX

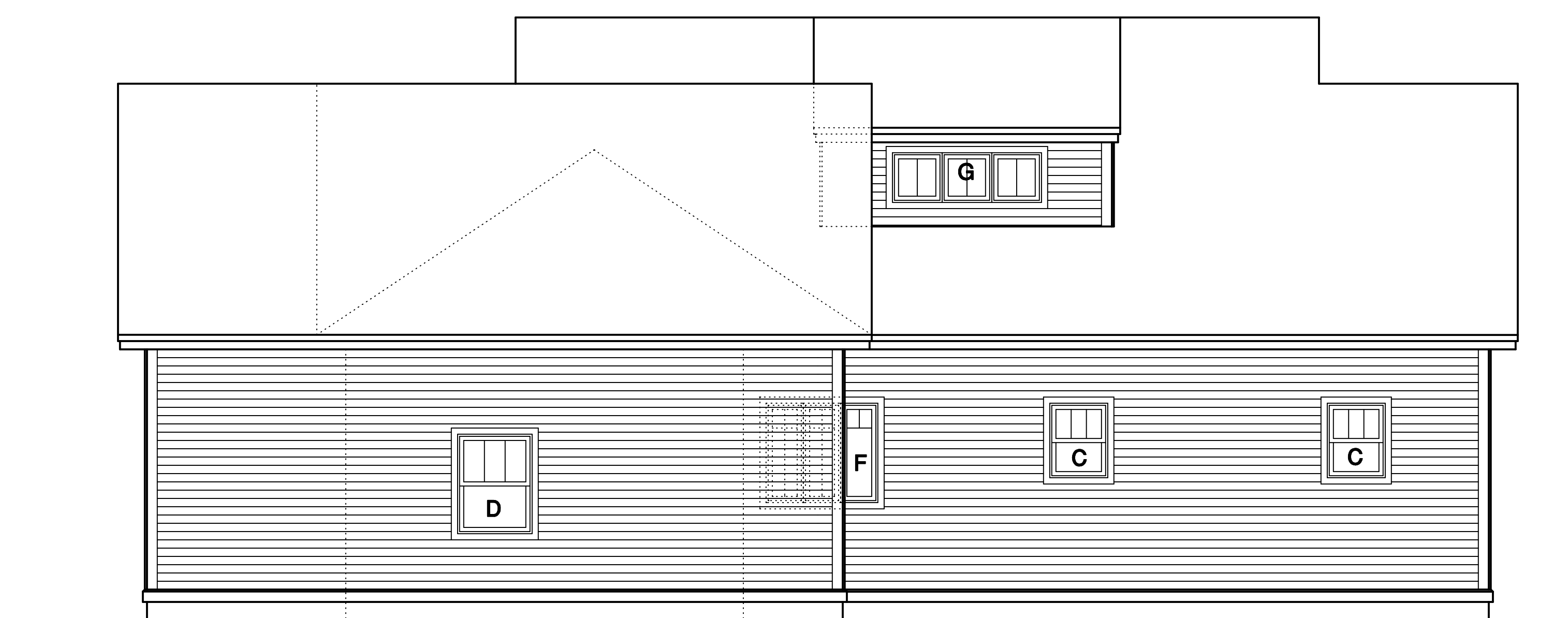

BACK ELEVATION

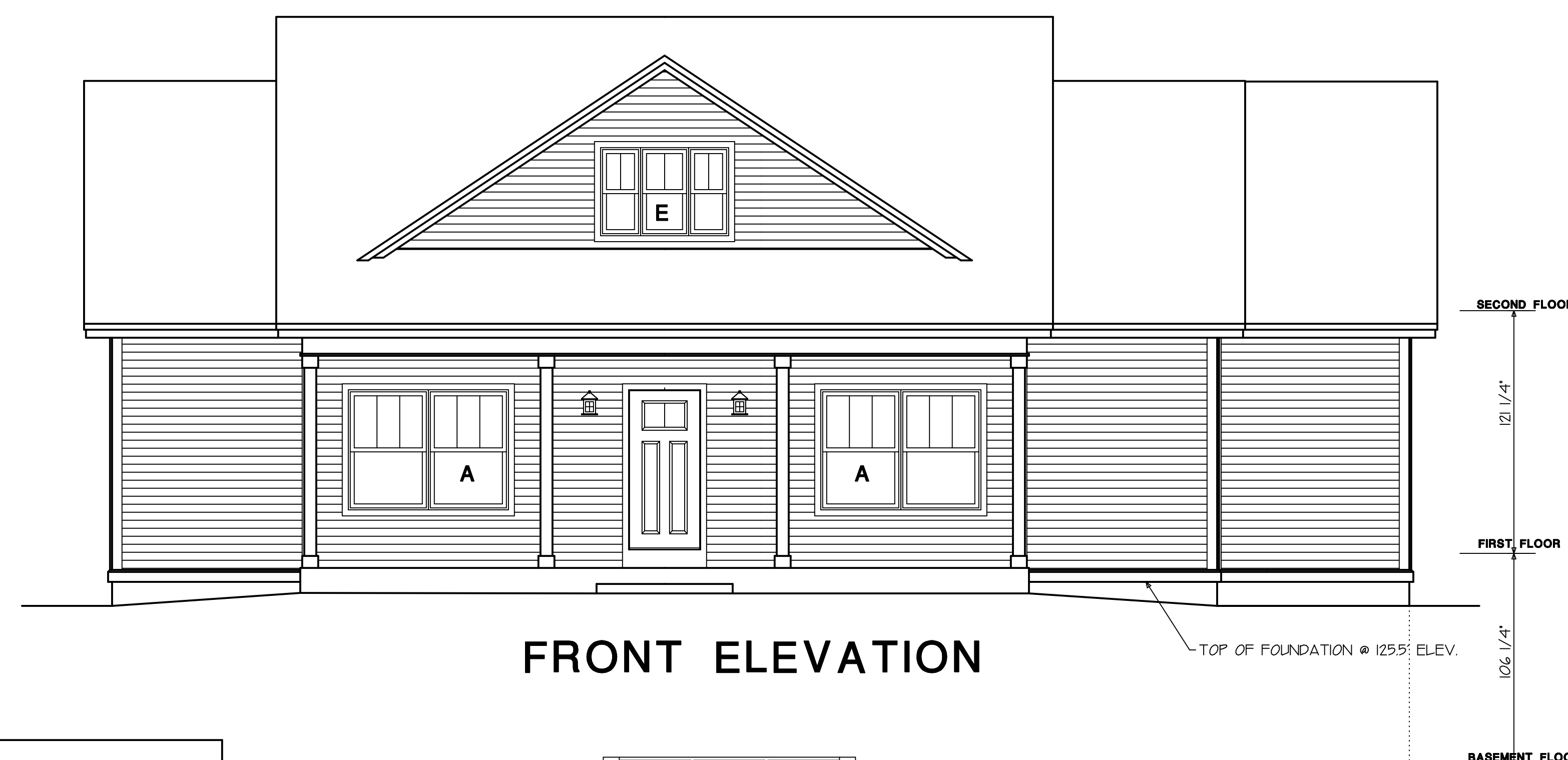

FRONT ELEVATION



LEFT SIDE ELEVATION

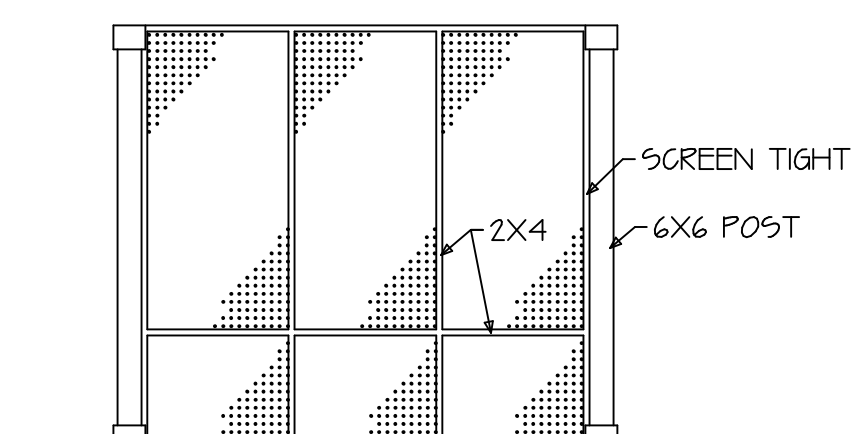

TYPICAL SCREEN LAYOUT

APPROVED BY

NAME: _____ DATE: _____
 NAME: _____ DATE: _____
 NAME: _____ DATE: _____
 NAME: _____ DATE: _____

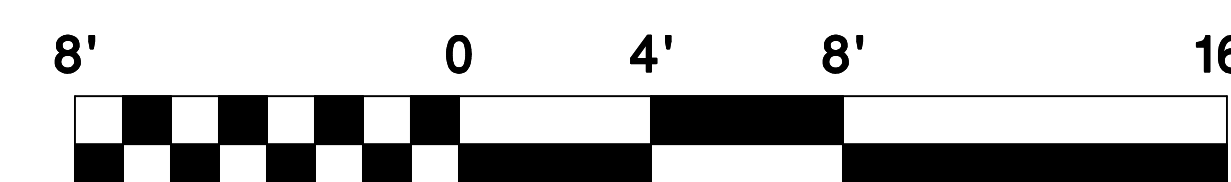

MAINE RESIDENTIAL DESIGN	FILE NAME
CASCO, ME. 207-627-3362	A1 OF 9
JOB: MATT FLAHERTY VER 2	SCALE: 1/4"=1'-0"
DISCIPLINE: PRELIMINARY	DATE: 2/18/2015
	DRAWN BY: MEJ
	APPROVED: