

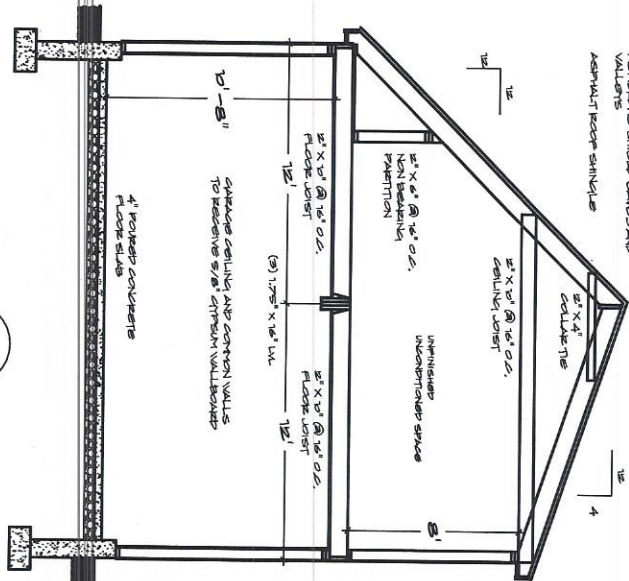

**PIPE VENTING CONTINUOUS**

- 2" x 12" RIDGED BOARD
- 5/8" O.S.B. ROOF SHEATHING
- ZIP ROOF SYSTEM
- VENTILATION SHIELD GAVES AND VALLETS
- ASPHALT ROOF SHINGLES



**PIPE VENTING CONTINUOUS**

- PIPE SHEATHING / PIPE ANCHORING
- ROOF TRUSS @ 24" O.C.
- INSUL. POSITION BY MANUFACTURER
- 5/8" O.S.B. ROOF SHEATHING
- ZIP ROOF SYSTEM
- VENTILATION SHIELD GAVES AND VALLETS
- ASPHALT ROOF SHINGLES

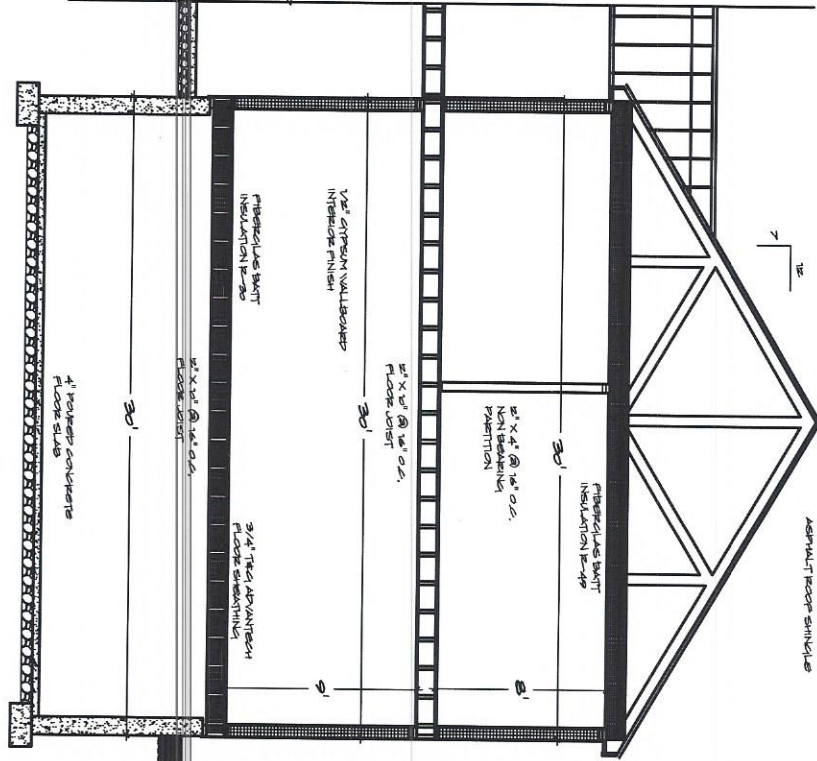

**PIPE VENTING CONTINUOUS**

- VINT. TRIM BOARD
- SOFFIT VENTING
- 2" x 4" @ 16" O.C. SIP/WALL
- FIBERGLASS BATT INSULATION R-21
- 1/2" O.S.B. WALL SHEATHING
- ZIP WALL SYSTEM
- VINT. SHINGLES
- 2" x 4" @ 16" O.C. SIP/WALL
- FIBERGLASS BATT INSULATION R-21
- WOOD SILL CONTINUOUS
- POURED CONCRETE FOUNDATION WITH PERMETEAM

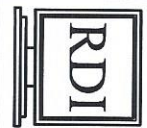
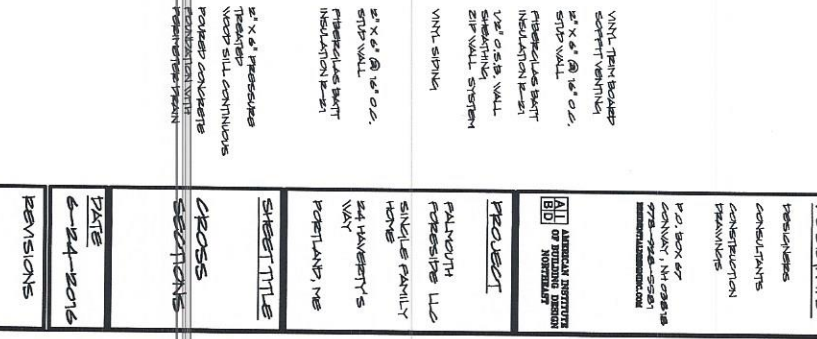

**RESIDENTIAL DESIGN INC.**

DESIGNERS  
CONSULTANTS  
CONSTRUCTION DRAWINGS

P.O. BOX 67  
CONANT, MASS  
978-768-5581  
WWW.RESIDENTIALDESIGN.COM

**PROJECT**

PALMOUTH  
PRESERVE LLC  
SINKLE FAMILY  
54 HAVERTY'S  
WAY  
PORTLAND, ME

**SHEET TITLE**

**CROSS SECTIONS**

**DATE**  
6-14-2016

**REVISIONS**

**SHEET NUMBER**

**S-2**



