

DRAWINGS ARE PROVIDED BY HAMMOND LUMBER COMPANY AS A SERVICE TO THE CUSTOMER. THE INFORMATION PRESENTED IN THESE DRAWINGS IS NOT PREPARED OR REVIEWED BY A REGISTERED ENGINEER OR ARCHITECT. THE CUSTOMER SHALL BE RESPONSIBLE FOR OBTAINING THE NECESSARY SERVICES OF A REGISTERED ARCHITECT TO OBTAIN TECHNICAL DRAWINGS. HAMMOND LUMBER COMPANY DISCLAIMS ANY RESPONSIBILITY IF THEY ARE SO USED.

DATE	2/7/2017	SCALE	AS NOTED	SHEET NO.	3
DATE	2/7/2017	SCALE	AS NOTED	SHEET NO.	3
DATE	4/26/2017	SCALE	AS NOTED	SHEET NO.	3
DATE	11/2/2017	SCALE	AS NOTED	SHEET NO.	3

ABB Thursday, November 2, 2017
 MRF SCALE: AS NOTED
 FOR 3 OF 3
 DRAWING: RNT0235

NASSER ROHANI
 24x32 2 STORY
 PORTLAND
 OWN



2X4 COLLAR TIE
 NO MORE THAN 48" O.C.

2x8 RAFTER 16" O.C.
 2x8 CEILING TIE 16" O.C.

SPECIFY TREAD: APPROXIMATELY 7.5"
SPECIFY RISER: APPROXIMATELY 10"
RISE: APPROXIMATELY 9' 10.75"
CONTRACTOR, AND OR HOMEOWNER
TO DETERMINE FINAL DIMENSIONS OF STAIRS
SPECIFY HEADERS:
TYPICAL: 2 PLY 2X10
TO BE VERIFIED/SIZED BY CONTRACTOR,
HOMEOWNER, OR STRUCTURAL ENGINEER

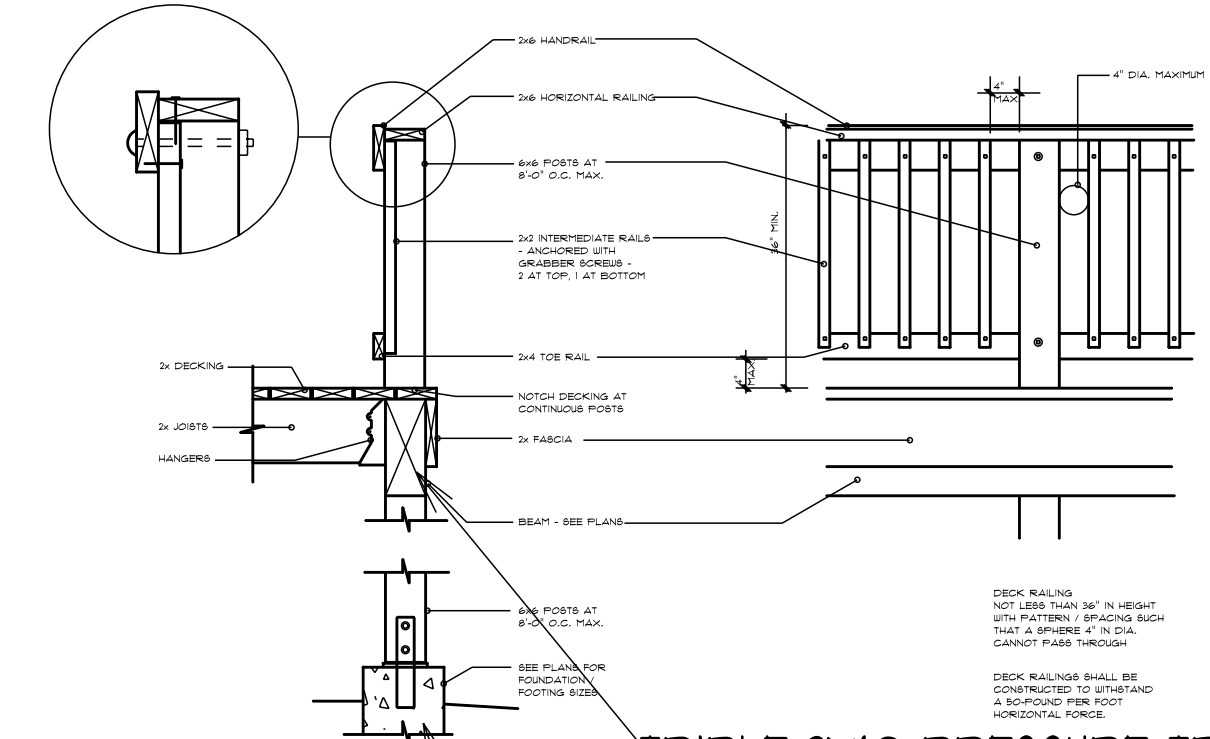
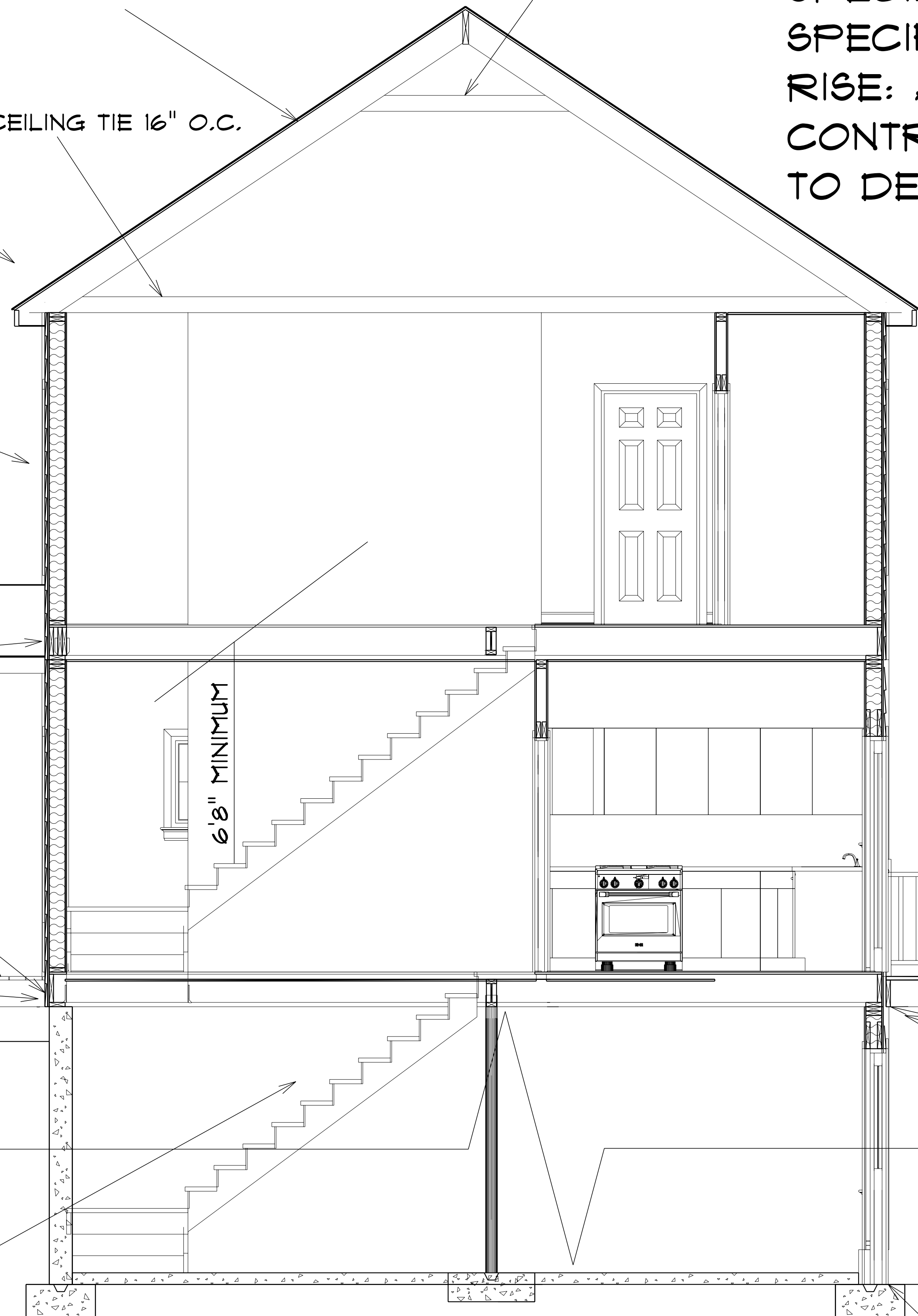

TRIPLE 2X10 PRESSURE TREATED ON 6X6 FT POST
 CONTRACTOR TO VERIFY
 DECK AND RAILING
 TYPICAL: 10" SONOTUBE
 FINAL SIZE SPECIFIED BY CONTRACTOR

DECK JOIST: 2X10 FT. 16" O.C.
 TYPICAL: CONTRACTOR TO VERIFY

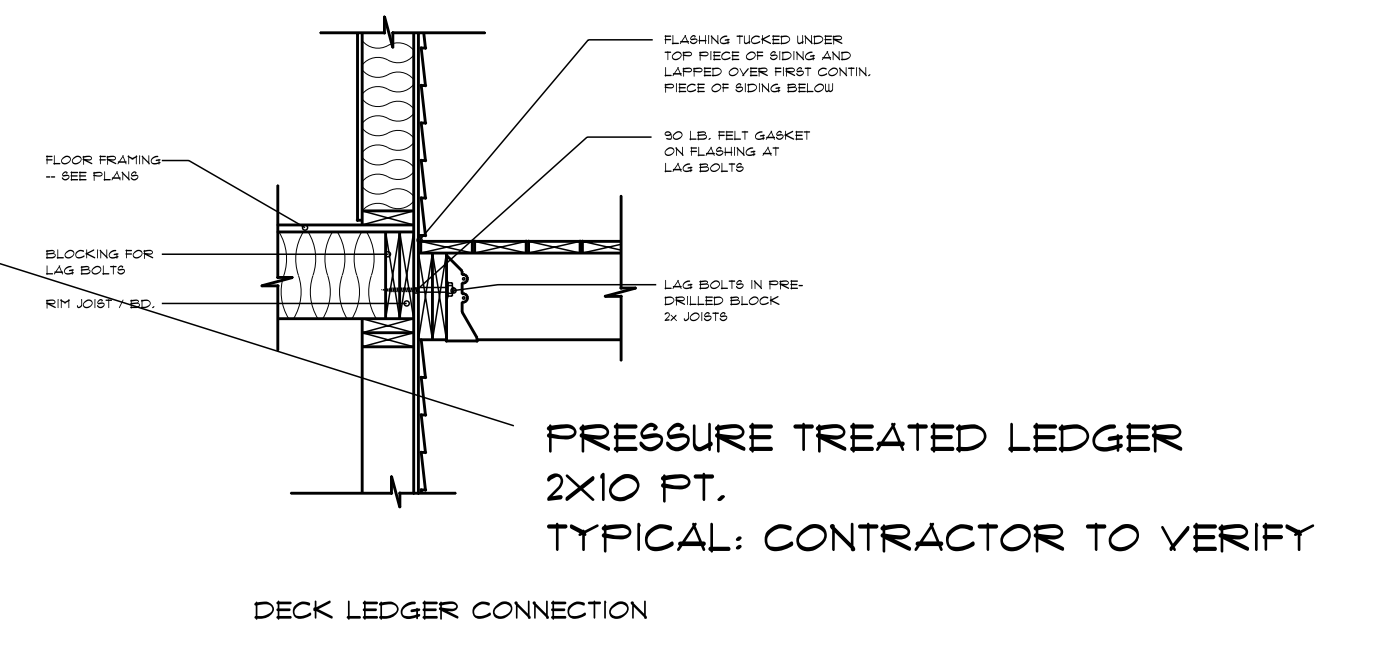

PRESSURE TREATED LEDGER
 2X10 FT.
 TYPICAL: CONTRACTOR TO VERIFY

DECK LEDGER CONNECTION

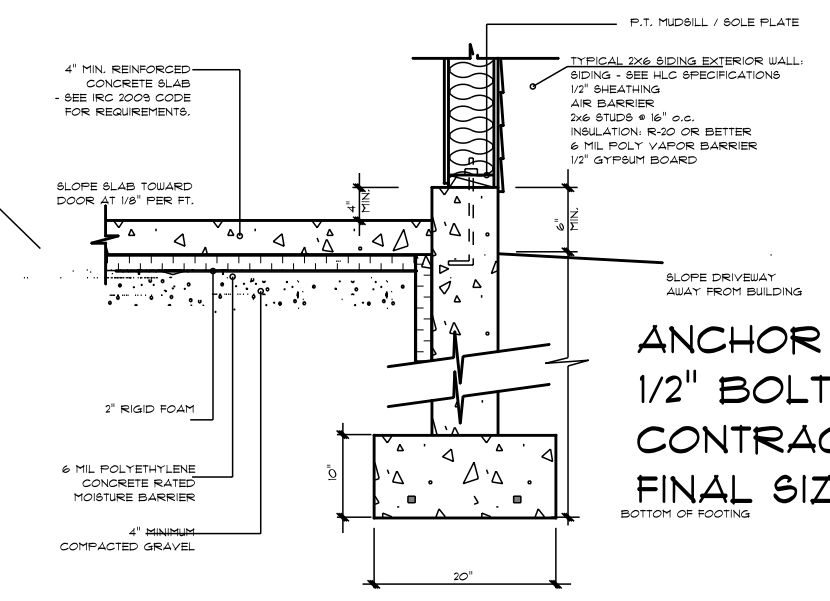

ANCHOR BOLT: TYPICAL
 1/2" BOLT EVERY 6'
 CONTRACTOR TO DETERMINE
 FINAL SIZE/SPACING ON SITE

POURED CONCRETE FOOTING AT GARAGE
 REFER TO IRC 2003 FOR CODE REQUIREMENTS.

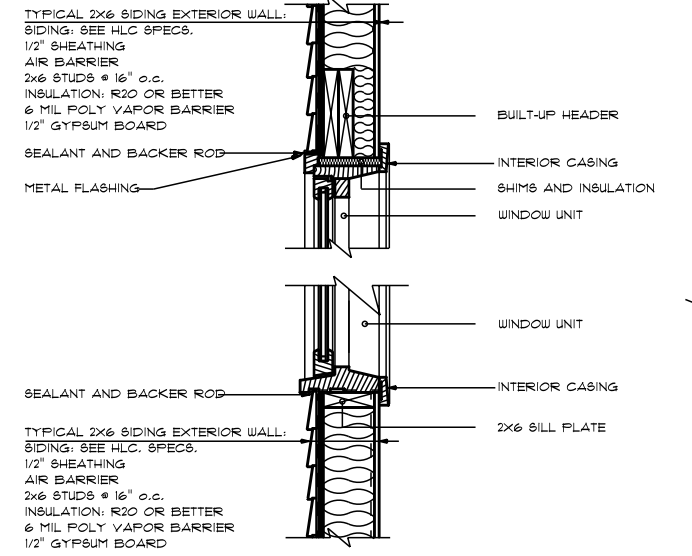
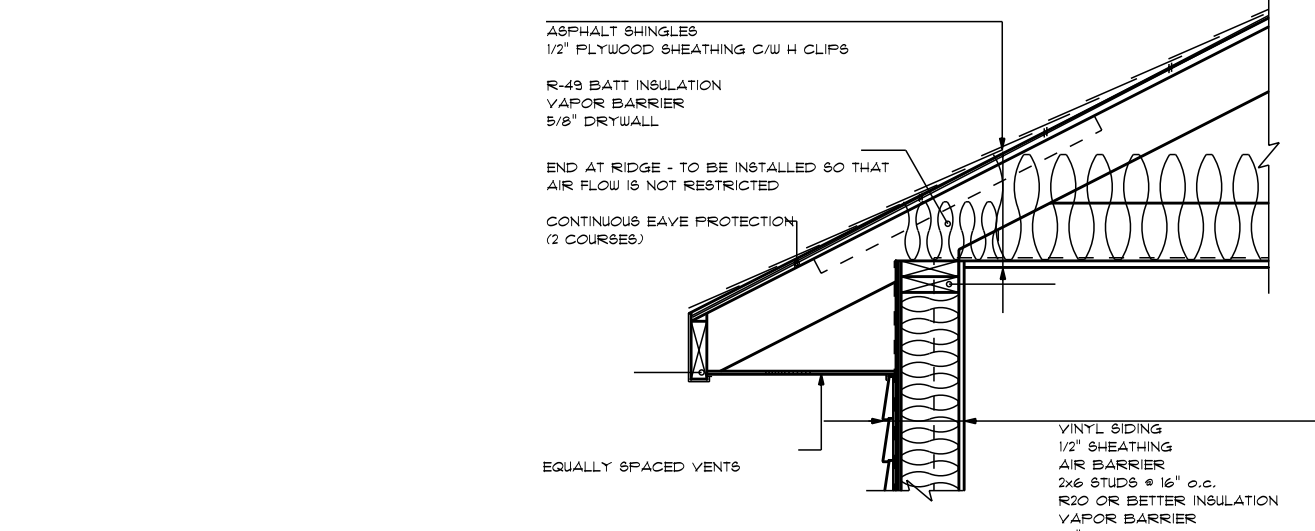

2X6 SIDING HEADER 4 SILL
 REFER TO IRC 2003 FOR CODE REQUIREMENTS.

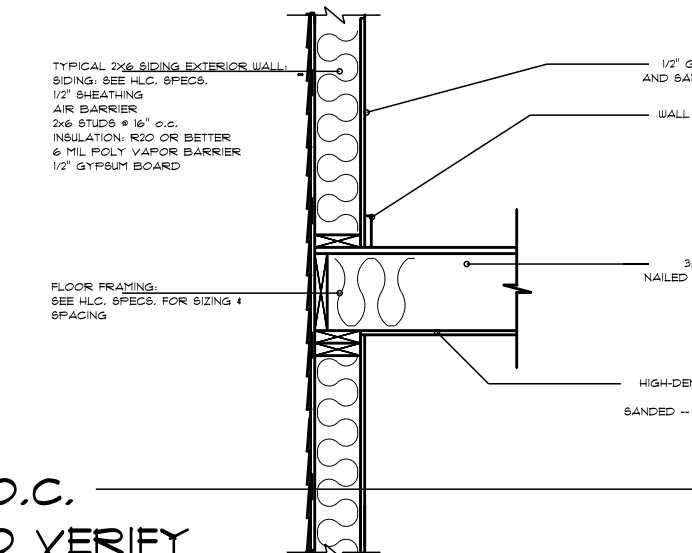

DECK JOIST: 2X10 FT. 16" O.C.
 TYPICAL: CONTRACTOR TO VERIFY

2X6 SIDING, FLOOR FRAMING
 REFER TO IRC 2003 FOR CODE REQUIREMENTS.
 PRESSURE TREATED LEDGER
 2X10 FT.
 TYPICAL: CONTRACTOR TO VERIFY

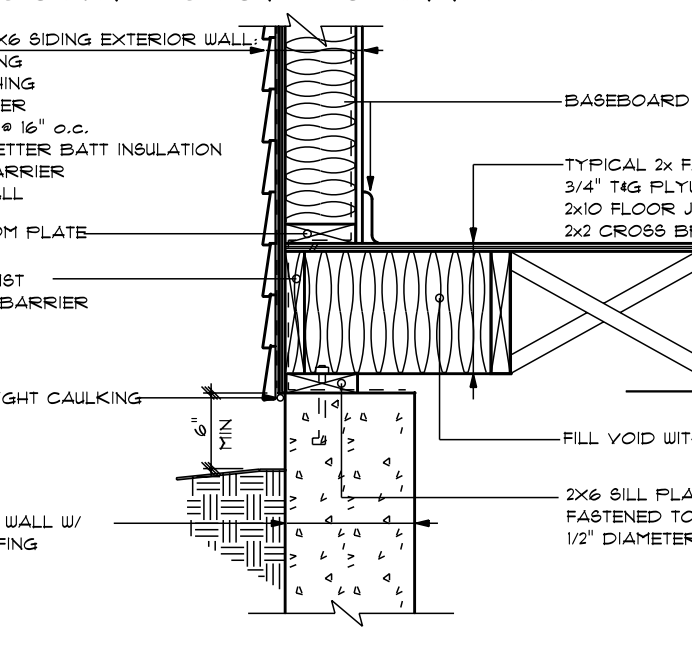

TYPICAL: 10" SONOTUBE
 FINAL SIZE SPECIFIED BY CONTRACTOR

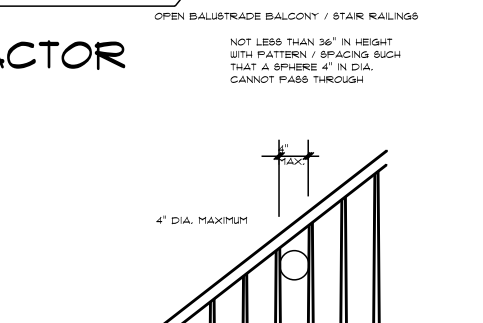

STAIR RAILING

TYPICAL - NOT TO SCALE

HAMMOND LUMBER COMPANY HAS SUPPLIED THIS DRAWING FOR ILLUSTRATIVE AND INFORMATIONAL PURPOSES ONLY. THE HOMEOWNER/CONTRACTOR IS RESPONSIBLE FOR ENSURING THAT THE MATERIALS CHOSEN WILL COMPLY WITH LOCAL BUILDING CODES AND/OR STANDARD BUILDING PRACTICES. HAMMOND LUMBER COMPANY SUGGESTS THAT ISN'T CUSTOMERS SEEK THE ASSISTANCE OF A REGISTERED ENGINEER OR ARCHITECT IF FURTHER INFORMATION IS NEEDED. THIS DRAWING IS NOT INTENDED TO BE USED AS A BASIS FOR CONSTRUCTION AND HAMMOND LUMBER COMPANY DISCLAIMS ANY RESPONSIBILITY IF THEY ARE SO USED.

POST 10/13 CHANGES
DESTROY ANY COPIES DATED
BEFORE 11/2/2017

CROSS SECTION