

**Hannond Lumber Company**  
 441-444-4444  
 10000 Hannond Drive  
 Hannond, OH 44848  
 FAX: 441-444-4444  
 WWW.HANNOND.COM

ABBE Project Name: 2017  
 HNF Scale: As Noted  
 POC: 3  
 PORTLAND  
 2x4x2 2 STORY  
 OUN

2X4 COLLAR TIE  
 NO MORE THAN 48" O.C.  
 SPECIFY TREAD: APPROXIMATELY 7.5"  
 SPECIFY RISER: APPROXIMATELY 10"  
 RISE: APPROXIMATELY 9' 10.75"  
 CONTRACTOR, AND OR HOMEOWNER  
 TO DETERMINE FINAL DIMENSIONS OF STAIRS  
 TO SPECIFY HEADERS:

TYPICAL: 2 PLY 2X10  
 TO BE VERIFIED/SIZED BY CONTRACTOR,  
 HOMEOWNER, OR STRUCTURAL ENGINEER

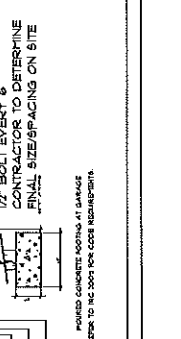
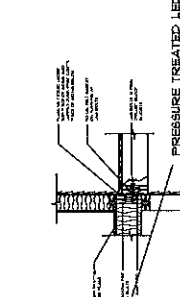
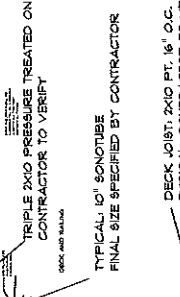
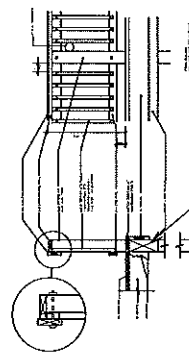
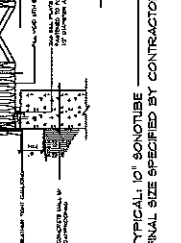
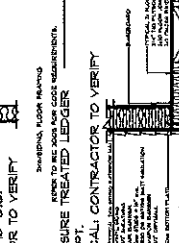
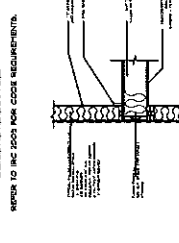
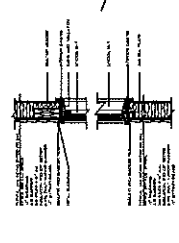
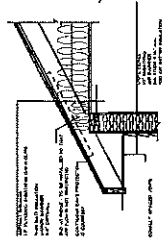
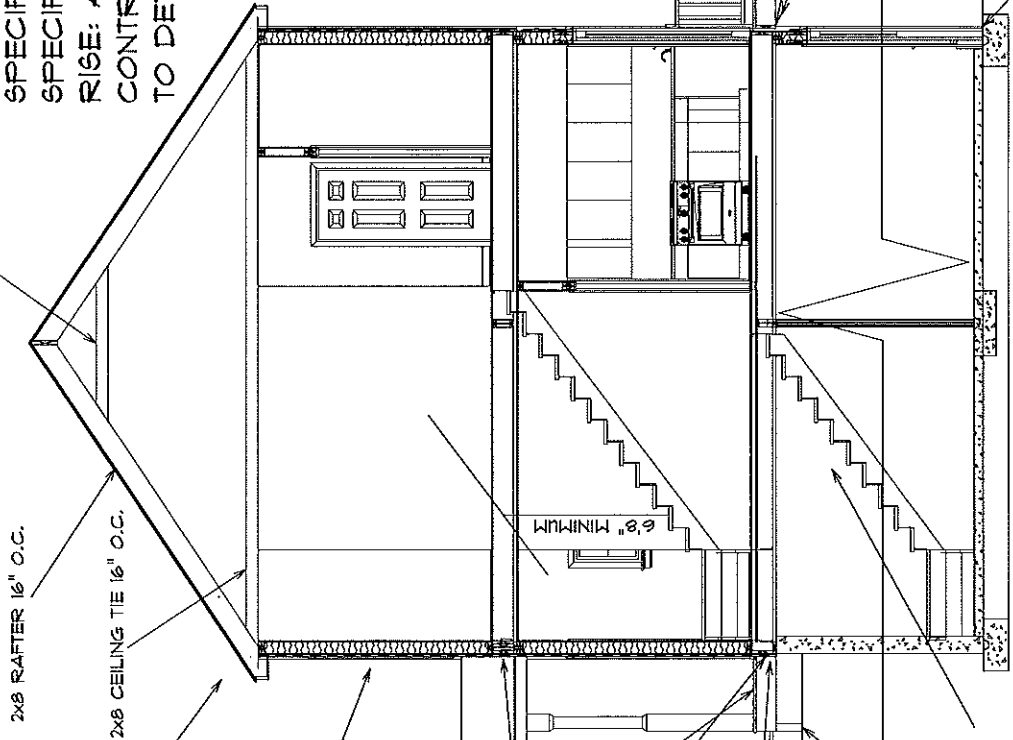

TYPICAL - NOT TO SCALE  
 HANNOND LUMBER COMPANY HAS APPLIED THE DRAWING FOR ILLUSTRATIVE AND INFORMATIONAL PURPOSES ONLY. THE CONTRACTOR SHALL VERIFY ALL DIMENSIONS AND CONDITIONS OF THE PROJECT BEFORE CONSTRUCTION. HANNOND LUMBER COMPANY SUGGESTS THAT OUR CUSTOMERS SEEK THE ASSISTANCE OF A REGISTERED ENGINEER OR ARCHITECT IF FURTHER INFORMATION IS REQUIRED FOR THE PROJECT. HANNOND LUMBER COMPANY DISCLAIMS ANY RESPONSIBILITY IF THEY ARE SO NEEDED.

**POST 10/13 CHANGES  
 DESTROY ANY COPIES DATED  
 BEFORE 11/2/2017**

CROSS SECTION  
 6/16/2017

REFER TO IRC 2009 FOR CODE REQUIREMENTS.

6/16/2017